"All the News That's Fit to Print."

The New York Times.

THE WEATHER
Generally fair today; partly cloudy tomorrow, possibly showers.
Temperature yesterday—Max. 74, min. 58.
For weather report see Page 42.

Copyright, 1928, by The New York Times Company.

VOL. LXXVII....No. 25,728. NEW YORK, TUESDAY, JULY 3, 1928. TWO CENTS in Greater New York | THREE CENTS | Within 200 Miles | FOUR CENTS Elsewhere in the U. S.

CITY CHEERS WILKINS AND HIS ARCTIC PILOT IN HEARTY WELCOME

Harbor Gives a Noisy Greeting to Australian Explorer and Lieutenant Eielson.

PLANE AND DIRIGIBLE JOIN IN

Acting Mayor McKee Extols Feat and Fliers' Modesty In City Hall Ceremony.

ANTARCTIC PLANS REVEALED

Sir Hubert Will Seek Site for a Meteorological Station in 2,300-Mile Polar Hop in Fall.

Captain Sir Hubert Wilkins, the Australian explorer, and Lieutenant Ben Eielson, his American pilot on last April's airplane flight across the Arctic regions from Alaska to Spitsbergen, received New York's cordial welcome and warm congratulations on their success yesterday morning upon their arrival on the Norwegian liner Stavangerfjord.

The city tug Macom, decked from stem to stern with bright flags, with its siren screaming a welcome and a band playing, took the fliers off the liner at Quarantine and landed them at the Battery to the accompaniment of whistles from river boats and a miniature Niagara from the lofty hoses of the fireboat John Purroy Mitchel.

Over them in the harbor circled a Junkers monoplane containing George King, Eielson's partner in the Alaskan Airways Company, who had come all the way from Alaska to greet him. Eielson recognized King, and waved to him as King's handkerchief fluttered from the airplane cabin. The plane was piloted by Fred Melchoir. The Los Angeles, on a test flight from Lakehurst, flew over the city toward the end of the reception.

Crowd Cheers Fliers.

At the Battery a fair-sized crowd cheered and applauded the fliers, who returned the greeting with doffed hats and smiles. They rode up Broadway to City Hall in an open car, decorated with American and Australian flags, at the head of an automobile procession, receiving a tribute of respect from those in the street.

Entering City Hall to receive official welcome, the fliers were cheered by a crowd of several hundred who had gathered in the plaza. They were greeted on behalf of the city and congratulated for the flight by Acting Mayor Joseph V. McKee, President of the Board of Aldermen, and William P. MacCracken, Assistant Secretary of Commerce for Aeronautics. D. M. Dow of the Australian Commission in New York also spoke. The fliers responded briefly.

Others present at the ceremony in City Hall and at the greeting on the Macom were Vilhjalmur Stefansson, the Arctic explorer; Dr. Isaiah Bowman, director of the American Geographical Society, scientific sponsor of Sir Hubert in both Arctic and Antarctic expeditions; Ole Eielson, father of the pilot; I. S. Sikorsky, airplane builder, and George F. Mand, representing the Mayor's Committee for the Reception of Distinguished Guests, in the absence of Chairman Grover A. Whalen.

Get Hearty Welcome.

After the City Hall ceremony the automobile procession, with its motorcycle escort, took the fliers uptown to their headquarters in the Waldorf, and again the people in the streets were able to see them.

The reception was nothing like that previously accorded to transatlantic fliers. The crowds were smaller and quieter, and the familiar paper snowstorm did not occur beyond a few flurries of ticker tape and torn paper from buildings near the Battery. Yet the welcome, both official and unofficial, was a hearty one, and the fliers evidently were pleased that New York had a place in its heart for them. They had not expected as big a demonstration as those that had gone before, and the city had not planned the reception on the same scale as past ones.

Sir Hubert, who was knighted by King George on a visit to England as one of many European honors bestowed on him, showed much interest in his interview with reporters, in talking about his plans for his forthcoming Antarctic expedition.

He made it plain that this was not to be regarded in any way as a race with Commander Richard E. Byrd. Although both are to leave on Antarctic expeditions this Autumn, he explained, their objectives are entirely different. Far from competing with Byrd, he went on, he expects to cooperate with him as much as he can by getting together and exchanging views as to their mutual preparations.

To Fly in Different Directions.

Whereas Commander Byrd intends to fly from the base of the Antarctic Ice Barrier to the South Pole and beyond, and to make side trips by air over the intervening territory to explore part of the high Antarctic plateau, Sir Hubert said he planned to fly in a different direction altogether, skirting the hitherto unexplored edges of the Antarctic continent from Ross Sea to Graham Land, in the hope of finding the most suitable

Continued on Page Six.

Enjoy the 4th in the air. Fly at Hadley Field, Metropolitan Airmail Terminal, reached by leaving Lincoln Highway at Station, N. J. Come early!—Advt.

Mexican Soldiers Guard Line Morrow's Train Is Passing Over

By The Associated Press.

MEXICO CITY, July 2.—Federal soldiers were guarding the entire railway line from Laredo to Mexico City today to prevent any possible attempt on the train which is bearing Ambassador Morrow to the Mexican capital on his return from his vacation in the United States.

Prompt protective measures were taken following discovery of nine men with dynamite concealed in the vicinity of the tracks near Queretaro, over which Ambassador Morrow's train will pass early tomorrow.

This was the third attempt on the railway line in that locality within ten days.

The nine men were summarily executed soon after their capture.

ONE KILLED IN CRASH OF CROWDED TROLLEY

Eighty Passengers in Brooklyn Car Hurled About as It Hits Curb and Garage.

TOPPLES INTO A BUILDING

Smashing of Alarm Box Brings Firemen—Motorman Badly Injured on Platform.

A heavily loaded Bergen Street trolley car jumped a switch at St. John's Place and Ralph Avenue, Brooklyn, last night, crashed into a St. John's Place trolley and toppled against the curb, a firebox and a garage on the southeast corner of St. John's Place.

One passenger was killed, the motorman was critically injured, and most of the eighty passengers were bruised, shocked and jolted. Sixteen were treated by ambulance surgeons and some were taken to hospitals.

The dead man was Julius Goold, 40 years old, a butcher living at 1,145 St. John's Place. His wife, Dora, and two children, Pauline, 13 years old and Helen, 11, survive him. He was on his way to a bicycle shop to get his daughter's bicycle, which had been repaired, when he was killed.

Motorman's Feet Crushed.

The motorman was Martin Joyce, 26 years old, of 273 Albany Avenue. His feet were crushed, his right shoulder fractured, and he may have internal hurts and a fractured skull.

The accident brought a concentration of policemen and fire apparatus, the police emergency squad, wrecking cars, ambulances from seven hospitals and hundreds of onlookers and amateur rescuers. The police reserves from the Liberty Avenue and Brownsville stations were sent there and for an hour the neighborhood was in an uproar.

It was fully an hour before the dead man was identified by his brother, Louis Goold of 411 Bristol Street. Meanwhile the motorman was taken to Kings County Hospital, after Patrolman Francis Ryan made a tourniquet with his nightstick which prevented the man from bleeding to death from the wounds in his legs.

An improvised first-aid station was established in Rosen's Garage, against which the car crashed, and physicians and nurses, aided by the police and other rescuers, helped the work of reviving passengers who fainted and those who suffered bruises, lacerations and other injuries. Several of the patients may be suffering from fractures, and one of them, Lillian Evnet, 30 years old, of 2,051 East Twenty-ninth Street, Brooklyn, who was taken to Bushwick Hospital with lacerations of the left leg and left eye, lost so much blood as to be in a serious condition.

Inquiries Start Immediately.

Among the first to arrive at the scene was Captain Patrick Brady, Acting Deputy Chief Inspector on duty at Manhattan Police Head-

Continued on Page Three.

125 CUSTOMS GUARDS ASSIGNED TO HELP DRY UP NEW YORK

Aggressive Prohibition Drive by Washington Is Shifted to the Waterfront.

NIGHT CLUBS GET RESPITE

But Under-Cover Men Will Gather Evidence Till Return of the "Mop-Up" Squad.

NEW FUNDS ARE AVAILABLE

Additional Force on Piers Will Be Paid Out of Increased Customs Appropriation.

Special to The New York Times.

WASHINGTON, July 2.—The next step in the campaign to "dry up" New York City will be the assignment of 125 additional customs agents to the New York docks in an effort to prevent the landing of liquor from transatlantic ships.

Officials of the customs service and the prohibition unit are satisfied that considerable quantities of liquor are going to New York by way of ocean shipping, and owing to their representations that this traffic could not be effectively checked without additional help Congress at its recent session allowed increased appropriations for the purpose.

According to statements made here today, night clubs in New York selling liquor may have a breathing spell for a time because members of the so-called "mop-up" squad that took part in Friday's raids have had to be withdrawn for emergency duty in other regions. Part of the squad is understood to be at work in Indiana. This does not mean that the drive will be halted.

Under-Cover Agents at Work.

While the "mop-up" squad operates elsewhere for a brief period, under-cover agents will be engaged in collecting evidence that will form the basis of another series of raids that will be staged in New York in due season.

Some of the 125 Customs agents allocated to the New York docks are understood to be on the job now. The full complement will be there before the end of the month. With the patrol maintained by the Coast Guard supplemented by the enlarged force of Customs agents the Treasury authorities are looking for far greater efficiency in prohibition enforcement in New York than at any time since the passage of the Volstead law.

The appropriation authorized for the Customs Service in the fiscal year which began yesterday is in excess of $18,000,000, an increase over the amount allowed a year ago. The increase will be used in the main for dry law enforcement, and a large part of it will be allocated to tightening up the lines in the New York area.

Prohibition Commissioner Doran said today that so far he had received no written report on the results of last week's raids in New York. He reiterated his denial that "huge" sums had been spent in planning and executing the raids.

Nationwide Drive On.

He denied that Major Campbell, New York administrator, had been kept in ignorance of the raids up to the time that they were executed and insisted that the New York corps had a large part in them. He admitted that Mrs. Mabel Walker Willebrandt, Assistant Attorney General in charge of prohibition enforcement, had given some advice as to procedure. He insisted that recent New York activities were merely in line with a campaign of aggressive enforcement going on in big centres all over the United States.

The new appropriations for prohibition enforcement became available yesterday. The total appropriations allowed by Congress for the various agencies charged with administering the dry law come close to $40,000,000. On the face of bills passed at the last session of Congress dry law

Continued on Page Eight.

Money Rate Jumps From 7 1-2 to 10 P. C., When Banks Call $70,000,000 of Loans

A 10 per cent. rate for demand loans, the highest since Nov. 10, 1920, went into effect on the New York Stock Exchange yesterday afternoon following the withdrawal of $70,000,000 from the market by the banks.

These withdrawals were the largest for one day in the memory of old-time market operators. They were caused primarily by the demands created in connection with the mid-year settlements, but there was general agreement in Wall Street that the tight money conditions were based, in addition to these current operations, on a settled policy of the Federal Reserve authorities to restrict stock market credit so far as possible to prevent a recurrence of the heavy speculation that spread throughout the country early this year.

The Federal Reserve Bank, it was pointed out, could easily have eased the situation by the purchase of United States Government securities, which would have put new funds into the market, but by following a passive policy it allowed the money market to feel the full effect of the heavy loss of gold by the United States to other countries and the calling in of loans.

Charles E. Mitchell, President of the National City Bank, said yesterday that the present money rates were a natural result of the situation that has been featured by the heavy borrowing by member banks from the Reserve Banks and the relending of this money on stocks and bonds. He said that in addition to the factors mentioned, the market was being affected at present by the so-called "window-dressing" of the banks in anticipation of a call by the Controller of the Currency for a statement of condition. This call has not yet been sent out, but most of the banks, for their own statistical purposes, issue their statements as of June 30. He predicted that the situation would readjust itself automatically when dividend and interest payments returned to the bank.

Bankers said that the 10 per cent. call-money rate had virtually no bearing on commercial credit and that money for business purposes was being lent at reasonable rates.

The call-money rate started at 7½ per cent. yesterday and went successively to 8, 9 and then 10 per cent., the last-named rate going into effect about 2:30 P. M. Time money also was firm, and commercial paper was at its highest in years, on a basis of 5 to 5½ per cent. Call money went to 25 per cent. in February, 1920.

LORD BYNG NEW HEAD OF SCOTLAND YARD

Hero of Vimy Ridge Is Named Commissioner of London Metropolitan Police.

SUCCEEDS SIR W. HORWOOD

Change Is Linked With Public Criticism of Police Despite Denial in the Commons.

Wireless to THE NEW YORK TIMES.

LONDON, July 2.—Viscount Byng of Vimy, commander of the Canadian troops in the war and ex-Governor General of Canada, has been appointed to succeed Sir William Horwood as Commissioner of the Metropolitan Police.

The announcement was made in the Commons today, coupled with a definite denial by Sir William Joynson-Hicks, the Home Secretary, that the appointment was the result of what is known as the "Savidge inquiry" into alleged third degree police methods. Sir William Horwood had intimated last February, said the Home Secretary, that it was his intention to retire at 60, and a successor had been sought long before the Savidge inquiry began.

Labor M. P.'s Oppose Byng.

Labor members voiced serious opposition on the ground that Lord Byng was five years older than his predecessor and that a soldier had again been appointed to command the metropolitan police instead of the senior member of the force itself being rewarded with promotion, and they intend to press the matter to debate.

Meanwhile the public, despite the Home Secretary's statement, will conclude that recent criticism of police methods had a good deal to do with Byng's appointment.

The acquittal of Sir Leo Money and Miss Irene Savidge after being arrested for alleged improper conduct in Hyde Park, incidental magisterial criticism of the manner in which the arrest was made and Parliamentary protest against the alleged third degree examinations of Miss Savidge which followed at Scotland Yard have been the most recent but far from the first evidences of public dissatisfaction at the manner in which the police lately have discharged their functions.

For instance, a retired officer identified by the police in connection with a crime succeeded after much trouble in completely exonerating himself and later refused, as inadequate, compensation offered by the Government. In another case a woman arrested on the street was able to produce irrefutable evidence that she was wrongly charged.

Hyde Park Cases the Sore Point.

The sore point, however, has been what is known as Hyde Park cases. Before the Savidge inquiry the police were criticized for the number and manner of these arrests. They are now being arraigned because in two months since the Savidge case they have, either because of pique or fear of consequences of further unprovable charges, not made a single arrest within the limits of London's famous park.

The Home Secretary is known to have been discussing this do-nothing policy with the police authorities with the object of finding some remedy, and there is little doubt that it will be one of the first problems Lord Byng will tackle in his new office.

Will Control 20,000 Men.

By The Canadian Press.

LONDON, July 2.—Viscount Byng of Vimy, who has been appointed Commissioner of the Metropolitan Police and head of Scotland Yard, will be in control of 20,000 men policing an area of 700 square miles. Sir Williams, his immediate predecessor, who assumed office in 1920, was highly popular with the force and also gained the respect of the police at large, though personally he was not very well known.

The Commissioner of Police is directly responsible to the Home Secretary who himself decides what police shall be levied upon the metropolitan boroughs and parishes. The police forces of England are con-

Continued on Page Four.

Volunteer Workers, Men and Women to join National Hoover for President Non-Partisan League. Write Secretary, Waldorf Astoria Hotel, New York City.—Advt.

STANDARD AND SHELL END SOVIET OIL WAR

Pratt Home From Europe With Peace Achieved—Indian Price Cutting Ends.

ROYAL DUTCH VIEW UPHELD

But New York Concern Reserves Right to Buy Russian Fuel and Will Keep Contracts.

Hostilities between the Standard Oil Company of New York and the Royal Dutch Shell Company of Europe have ceased, a basis having been found for an amicable settlement of the quarrel that grew out of the purchase of Russian oil products by the Standard of New York.

It became known definitely here yesterday that the conflict between the two companies, which flared up suddenly about nine months ago and threatened for a time to develop into a world-wide struggle, has ended in a draw. Both companies have called off the price-cutting war in India, which was the seat of the first trouble, and will avoid any further move that may irritate each other there or in other markets where they compete.

The Standard of New York reserves the right to buy Russian oil and will, it is understood, carry out its present contracts with the Soviet Government's representatives. It has been hinted in well-informed quarters that the company may reduce its purchases of Russian oil after the expiration of the present contracts, but this was not confirmed yesterday. The peace agreement with the Royal Dutch interests carries no such condition.

Royal Dutch Stand Sustained.

It is reported here that the Royal Dutch is sustained in its contention that the right of former owners of oil properties in Russia to compensation should be recognized. It is expected that negotiations looking to an agreement as to the amount of that compensation and the terms of payment will be started soon. The Royal Dutch, throughout all of the controversy with the Standard of New York, maintained that former owners should be compensated for properties confiscated by the Soviet Government under its "nationalization of industry" program. At one time the Royal Dutch accused the Standard of New York of buying "stolen property," holding that the properties from which the oil was produced were seized without warrant by the Soviets. The Standard of New York insisted it was privileged to have trade relations with the Soviet Government and imputed bad faith to the Royal Dutch, charging that it had participated in making purchases of Russian oil.

Officials of the Standard of New York have declined to comment on the reports that a settlement has been reached with its old adversary, the Royal Dutch, and the terms of that settlement could not be learned officially yesterday. It was established, however, that the two companies have come to an understanding and that each exhibited a spirit of give-and-take in the conversations that led up to the preliminary understanding. The negotiations have not been completed and the reason that officials decline to discuss the subject, it was found, is that they fear any premature comment may cause a rupture and prevent the final understanding which is now being sought.

Friendly Concerns Aided Peace.

Herbert L. Pratt, Chairman of the Board of the Standard of New York, is given credit in financial circles for having made peace with Sir Henri Deterding, Managing Director of the Royal Dutch. Mr. Pratt returned recently from Europe, where he spent some time. Impartial interests, including executives of companies with which the Royal Dutch and Standard of New York have friendly dealings, are said to have laid the groundwork for the peace discussions which ensued. Mr. Pratt returned to this country, it is understood, with every reason to believe that the warfare with the Royal Dutch had ended. Later developments are said to have confirmed that view.

Sir Henri some weeks ago indicated that he had lost some of his bit-

Continued on Page Ten.

When you think of Writing Think of Writing. —Advt.

COOLIDGE ASSURES WORK HE WILL ASSIST IN HOOVER CAMPAIGN

President Did Not Indicate Form His Help Would Take, Says Party Chairman.

SECRETARY QUITS CABINET

Visiting Brule He Declares That Smith Statement Is a Repudiation of Democratic Platform.

CARMI THOMPSON IN LINE

Ohio Opponent of Hoover Offers Support in Call on Nominee at Washington.

From a Staff Correspondent of The New York Times.

SUPERIOR, Wis., July 2.—Assurance that President Coolidge would lend his aid in the Hoover campaign was obtained by Dr. Hubert Work, Chairman of the Republican National Committee, when he visited the President at Cedar Island Lodge today to resign as Secretary of the Interior.

What the character of Mr. Coolidge's help would be, Dr. Work said later, he did not know, adding that he had not suggested any specific participation in the campaign to the President, nor had the Executive suggested anything.

"He will do what he can," Dr. Work said, explaining that the means would be left to the President's decision. The Chairman declined to be drawn into a discussion of what he thought Mr. Coolidge could appropriately do.

Although Dr. Work handed in his resignation from the Cabinet because he desired to devote his whole time to the Hoover campaign, the President had not formally accepted it up to tonight. Apparently Mr. Coolidge thinks there is no rush about the matter. When Dr. Work arrived at the lodge today with the resignation in his pocket, the President was out fishing, and did not return for some little time.

The Hoover campaign, Dr. Work declared, would be "quiet, dignified, instructive and educational." The nominee, he said, will go from California to Washington about Sept. 1, and remain in the national capital most of the time. According to the Chairman, Mr. Hoover will make only a few speeches, chiefly over the radio.

Expects a Quiet Campaign.

"I don't think he will make much of a campaign," the Chairman said. "Why should he? The whole United States knows him better than any one else now. No man ever ran for President of the United States, probably, who had a broader background, more varied experience and contact with people. His name is a household word. His picture hung in every kitchen during the war."

Using the Coolidge Administration as the keynote, the Hoover campaign will be based, Dr. Work stated, "on the principles of prosperity, efficiency and good government."

"And economy?"

"Oh, yes. You can't have prosperity without economy," Dr. Work added.

During the interview the Chairman spoke of Governor Smith's expression regarding the dry plank of the Democratic platform.

"It took courage to do that, but it would have been greater courage if the Governor had refused the nomination on a platform which he repudiated," Dr. Work said.

Reports that President Coolidge had decided to make speeches in New York and New England in behalf of Mr. Hoover were declared false by the Chairman. He said he did not know whether Mr. Hoover would go into New York State to speak, but there was a strong inference that he did not consider this probable.

Personal attacks upon Governor

Continued on Page Two.

Band Strikes Up "Sidewalks" For Curtis at Providence

PROVIDENCE, R. I., July 2 (AP).—As Senator Charles Curtis of Kansas and his daughter, Mrs. Webster Knight 2d of this city, with whom he is spending a brief vacation, near here, entered the big top of the 101 Ranch Circus playing here today the band struck up "The Sidewalks of New York."

The manager of the circus had been tipped off by a Providence Police Inspector that the Republican Vice Presidential candidate was about to enter the "big top" and ordered the band leader to play some appropriate air.

Whether the bandmaster, an Irishman, was confused, was not revealed.

SMITH TO AMPLIFY PROHIBITION VIEWS

Announcement Follows News of Daniels's Attitude on Governor's Leadership.

HE SPENDS DAY RESTING

Avoids Politics Pending Meeting of National Committee—Favors Cerry as Chairman.

Seeking relaxation from the tension of the Democratic Convention week, Governor Smith spent his first day in New York since he was nominated for the Presidency in friendly conference with old acquaintances while he rested in his suite at the Hotel Biltmore yesterday.

He deliberately avoided political discussion pending what are to be the two highlights of the Democratic pre-campaign period, the meeting of the national committee in New York on July 11 and the notification ceremonies in Albany at the beginning of August, when the Governor will formally deliver an address of acceptance.

The committee meeting will create the practical machinery and map the lines of the campaign. The acceptance address is likely to be the real "keynote" presentation of the issues. The first event will have a bearing on the kind of campaign the Democratic standard bearer will make and the other will be important particularly because of an elaboration of his stand on prohibition which the Governor let it be known yesterday is to be forthcoming.

May Want More Speeches.

Some of the Governor's friends have indicated that national committee members may take advantage of their gathering here next week to urge a more intensive schedule of speeches than the Governor has tentatively planned. He is known to favor a campaign of a dozen addresses delivered in the principal cities representing all districts of the country.

There is a feeling, however, that, even with the advantage of a radio hook-up such as the Governor desires, he will not be using his opportunities to full measure unless he permits audiences to see and hear him in person much more often. Because his activities have of necessity been confined almost entirely to New York State there are many who are anxious to see him in other districts, it is said.

"He has got to show himself and allow his personality to get across," one of his friends insisted.

The new Chairman of the National Committee will also be selected at the meeting next week and the fiscal program laid out. Financial arrangements have been in the hands of Jesse Jones, Chairman of the Finance Committee, and James W. Gerard, treasurer, whose posts are to be refilled. All signs still point to Senator Peter G. Gerry of Rhode Island as the choice of Governor Smith for the committee chairmanship. Although Franklin Roosevelt, who put the Governor in nomination at Houston, has been represented as being the favorite of Southern lead-

Continued on Page Two.

FARM CHIEFS PRAISE DEMOCRATIC PLANK AS SATISFYING WEST

Gov. McMullen, Republican, of Nebraska, Deplores Lack in Own Platform.

SEES McNARY IDEA IN IT

George N. Peek, of Agricultural Conference, Calls Hoover an 'Arch Enemy.'

URGES DEMOCRATIC VOTE

Contrasts Treatment Accorded to Farmers at Kansas City to That Given at Houston.

Special to The New York Times.

CHICAGO, July 2.—Support by farmers of the Democratic ticket because of that party's platform declaration for agrarian relief was urged today by one midwestern agricultural leader, George N. Peek, while another, Adam McMullen, Republican Governor of Nebraska, interpreted the Democratic plank as satisfactory, and the one which the Republicans should have adpoted.

Characterizing the plank adopted by the Democratic convention at Houston as "a new Declaration of Independence for agriculture," Mr. Peek, who is Chairman of the Executive Committee of twenty-two of the North Central States Agricultural Conference, declared that the Republicans at Kansas City had "added insult to injury by nominating as their standard bearer the arch-enemy of a square deal for agriculture."

Governor McMullen, who was one of the leaders of the defeated Lowden agricultural group at Kansas City, interpreted the Democratic platform in a telegram from Lincoln as an endorsement of the principles of the McNary-Haugen bill, and approving the much-discussed equalization fee. Senator Norris of Nebraska, also a Republican, already is on record with the statement that the Republican national platform is a "direct slap" at the farmer.

Governor McMullen's Statement.

Governor McMullen's telegram reads as follows:

"The agricultural plank in the Democratic national platform is satisfactory to the farm organizations because it embodies specifically the provisions of the McNary-Haugen bill, although it does not use the term equalization fee.

"It provides, first, for a Federal farm board, as did the McNary-Haugen bill.

"Second, in the following language: 'Appropriate Government aid to cooperative associations in the form of credit loans on a parity with the terms of loans authorized recently by the Government to aid shipping.'

"Third, in the following language: 'We pledge the party to an honest endeavor to solve this problem of the distribution of the cost of dealing with crop surpluses over the marketed units of the crops whose producers are benefited by such assistance,' it provides for the equalization fee provision of the McNary-Haugen bill.

"The equalization fee provision of that bill simply planned a method whereby the farmer could distribute any surpluses of crops produced at his own expense without Governmental subsidy or bonus. That is the heart of the legislation the farmers demand. It places the farming industry on a respectable business basis. This plank should have been incorporated in the Republican national platform, as it would be in keeping with the fundamental doctrine of protection upon which the Republican Party is founded.

"The Democratic Party does not believe in the protective tariff, and yet the agricultural plank of its platform extends the protective system to agriculture; no doubt, on the theory that the protective system is a permanent economic institution."

Peek Praises Democrats.

Mr. Peek made his statement upon his return from the conventions of the two major parties. He said:

"The treatment accorded agriculture at Houston has been in striking contrast with the treatment at Kansas City. At Kansas City farmers were definitely advised that the protective system is not intended for them. The party which farmers of the Middle West had made and supported, turned its back upon them, complacently giving them a renewal of broken pledges, which were less definite than those of four years ago.

"Adding insult to injury, the party nominated as its standard bearer the arch enemy of a square deal for American agriculture, whose solution of the farm problem is to keep on starving out farmers until production is reduced to the demands of domestic markets.

"If England herself were directly prescribing an American agricultural policy, she could hardly do better for England, because that policy means that the 200,000,000 bushels of wheat, for example, that we raise annually for export will be grown elsewhere; probably in large part, in the British possessions, Canada and Australia, while American farmers are being starved out and American business deprived of their buying power.

"In Houston, farmers were given the greatest consideration in every way. Their reception was most cordial, their views on a platform were collected, and a real plank was adopted which in the most favorable

Continued on Page Two.

Two Naval Officers Die in 1,000-Foot Dive Of Seaplane Into the Bay Off Newport

Special to The New York Times.

NEWPORT, R. I., July 2.—Crash of a navy seaplane from 1,000 feet into the harbor resulted in the deaths of two naval officers today. The plane, of the Corsair pursuit type, was doing a series of loops when it went into a nose dive and struck the water with terrific force. The pilot, Commander Thalbert N. Alford, was killed instantly. His companion, Lieutenant William Butler Jr., died several hours later at the Naval Hospital.

Difficulty was encountered in extricating Commander Alford's body, which was strapped in the fore cockpit. The navy tug Bobolink succeeded in hauling the plane out of the water and Chief Boatswain Mate William E. Hickey of the U. S. S. Wright removed the body.

Lieutenant Butler was taken to the Naval Hospital operating room, where it was found that he was suffering from multiple head injuries and possible internal injuries. He was operated on in a desperate attempt to save his life, but he died about 7 o'clock.

Witnesses declared that Commander Alford had been trying several loops over the bay and had completed the fourth, but the plane failed to straighten out, and going into a nose dive crashed to the water. It buckled as it hit the waves.

Special to The New York Times.

WASHINGTON, July 2.—Commander Thalbert N. Alford and Lieutenant William Butler Jr., who lost their lives at Newport, this afternoon, were among the able officers of the navy, it was said here today.

Commander Alford was aide to the commander of the aircraft squadron of the scouting fleet and was attached to the aircraft tender Wright. He was born in Wills Point, Texas, Oct. 26, 1887, and was appointed to the Naval Academy in 1906. He received the Navy Cross for service in the World War.

He qualified as a naval aviator in August, 1927. He is survived by his widow, Mrs. Adele T. Alford of Coronado, Cal.

Lieutenant Butler was attached to the cruiser Concord. He was born in Hazelton, Pa., Oct. 2, 1896, and was appointed to the Naval Academy in 1916. He qualified as a naval aviator in December, 1926. His home was in Philadelphia. He was married, his wife now being in Newport.

British Cruiser Runs Aground at Halifax; Crew Taken Off Dauntless; Near Total Loss

Special to The New York Times.

HALIFAX, N. S., July 2.—The British cruiser Dauntless, bound from Bermuda to Halifax, stranded on Tribune Shoal, ten miles east of Halifax, today and was badly damaged. Rocks have punctured the warship's hull and she is half-full of water.

The Dauntless, in command of Captain K. W. S. MacPherson, was heading for port when she struck the rocks in the dense fog which has enveloped the coast for several days.

Immediately the ship struck S O S signals were sent out, and five tugs and wrecking steamers were dispatched from Halifax to the scene. The tide was low when the warship stranded. When it turned the steamers made an attempt to float her but they failed.

There was little wind or sea, but the heavy swell caused the ship to pound as she rested on the rocks amidships.

When it was seen that the Dauntless could not be floated boats were launched and lifeboats from Herring Cove were called into service to remove the crew. Four hundred men were taken off and are being brought to quarters at the dockyard here.

Fifty officers and men were left on board and will remain there for the night unless weather conditions change. Lifeboat crews have been ordered to stay at the scene.

It is believed that the Dauntless will probably be a total loss. She is in an exposed position, and if the weather changes will likely be carried off the ledge into deep water.

The scene of the stranding is where the British warship Tribune was wrecked more than 100 years ago with a heavy loss of lives.

The Dauntless, built at the Palmer Yards in England in 1918, was assigned in August, 1921, to bring home to America the bodies of the fifteen American victims of the ZR-2 dirigible disaster. The cruiser sailed from Plymouth, England, on Sept. 7, 1921, with the bodies and arrived in New York nine days later.

In 1919 the cruiser was escort for the Prince of Wales on a visit to America and in 1924 she sailed with the British Service Squadron visiting the empire, and, with three other vessels, cruised around Cape Horn. She joined the British Asiatic fleet in 1927 and for several months was stationed off Hongkong.

The grounding of the Dauntless recalled a similar accident which befell the cruiser Raleigh in 1922 in the Strait of Belle Isle. The Raleigh was refloated and all the crew saved, but the navigator was relieved of his post.

form of any political party in our history.

"Briefly, it recognizes the right of farmers to lead in the adoption of farm policies; points out the need of agriculture; pledges the party to enact necessary legislation to give agriculture complete economic equality with industry; assures equality of treatment as to tariff rates between agriculture and industry; reaffirms its 1924 platforms to enact legislation to prevent the surplus determining the price of the whole crop, and proposes that the Government shall lend money to cooperatives on as favorable a basis as it lends to the merchant marine.

"Moreover, it provides for the creation of a farm board to assist farmers, as the Federal Reserve System has assisted bankers; promises reduction, through governmental agencies, of the spread between what the farmer gets and the consumer pays, and finally recognizes that members of cooperative associations alone cannot assume responsibility for a program that benefits all producers alike.

"The party pledges itself immediately to make an earnest endeavor to solve the problem of the distribution of the cost of dealing with surpluses over each marketed unit of the crop whose producers are benefited by such assistance.

"Farmers will rejoice at this comprehensive and sympathetic program for the solution of the farm problem, which solution has been denied them for seven long weary years, primarily through the dictates of the new standard bearer of the Republican Party.

"Farmers in the grain, livestock and cotton States will recognize in the Democratic plank for agriculture a new declaration of independence.

"Regardless of former party affiliations, farmers must fight for such a platform if they wish to save their farms and their homes. Agriculture has come to a parting of the ways. November will decide whether American farming of the future is to be conducted by farmers or peasants."

Word came today that within ten days the Corn Belt Conference will meet at Des Moines to analyze the two party planks and to decide upon a program for the campaign.

CALL 'FARM REVOLT' WEAK.

Iowa Republicans Are Cheered by Lack of Criticism in Counties.

Special to The New York Times.

DES MOINES, Iowa, July 2.—Although many county Republican conventions Saturday called on the party to enact legislation favoring the farmer, only two adopted resolutions naming the McNary-Haugen bill or condemning the nominations of Secretary Hoover and Senator Curtis.

This has led party leaders to conclude that only scattered localities will carry the farm relief issue into the elections in November. Members of the State Central Committee, who were in Des Moines today preparatory to conferring on plans for the State convention here July 18, expressed the opinion that the "farm revolt" will not materialize.

Party harmony and emphasis of the apparent swing to Hoover is the object of the State Central Committee meeting tonight. William P. Hunt of Ottumwa, whose views are believed to be in accord with the nominee on farm relief, has been chosen to make the keynote address.

TEXAS CANDIDATES BOLT SMITH TICKET

T. B. Love and Mrs. Wilmans Announce Opposition—Moody Quits Fight on Nominee.

Special to The New York Times.

DALLAS, Texas, July 2.—Mrs. Edith Wilmans, Democratic candidate for Governor, and State Senator Thomas B. Love, Democratic candidate for Lieutenant Governor, bolted the national ticket today and both attacked Governor Smith in statements given to the press.

"My conscience would not let me vote to put a Sachem of Tammany Hall in the White House, even if there was no liquor question involved in Smith's candidacy," Senator Love said.

"As between chronic corruption and acute corruption I prefer the acute. I want strongly to turn the rascals out, but I am just as strongly opposed to turning Tammany Hall in. I intend definitely to vote against Smith. Who I shall cast my vote for I have not decided, as I expect some developments before the time I must make up my mind.

"As long as I live I am going to stay in the Democratic Party," Senator Love continued. "I have never voted against but one Democratic nominee, and I hope never to have to vote against another after Smith. I registered a vow that is irrevocable that I will let my conscience be my guide.

"I want to see the Democratic Party a party of freedom of conscience and not a brass collar party. Within a few weeks Smith will be on the stump urging Republicans to follow their consciences and bolt the nomination of Hoover, just as John W. Davis urged Republicans four years ago to follow theirs and bolt the nomination of Coolidge. Davis was right when he said 'my party when it is right, but some other party when mine is wrong.' It is the only slogan for red-blooded Americans."

Mrs. Wilmans gave out this statement:

"I will not support Governor Alfred E. Smith of New York as the Democratic nominee for the Presidency of the United States.

"In my opinion the honest voter is not bound by any pledge to support the Democratic nominee when the Democratic National Convention has attempted to fill their contract with a people by delivering to us a rotten deal in place of the one we contracted for.

"It would be better for the Democratic Party to fail than to succeed in forcing upon the good citizens of the United States a man who by his acts as Governor of New York has nullified the prohibition amendment in the State of New York."

Mrs. Wilmans is an opponent of Governor Dan Moody. She was a leader for a dry plank and a dry nominee at the Houston convention.

AUSTIN, Texas, July 2 (AP).—Governor Dan Moody of Texas, leader of the extreme dry fight at the Democratic National Convention, declared today he would not attend a conference called to meet at Asheville, N. C., by dry Democrats opposing Governor Smith of New York for President.

"We did not get exactly what we wanted at the convention," Governor Moody said, "but the platform declares for enforcement of prohibition and that is the main thing."

SENATOR ROBINSON IN CHARACTERISTIC POSE.

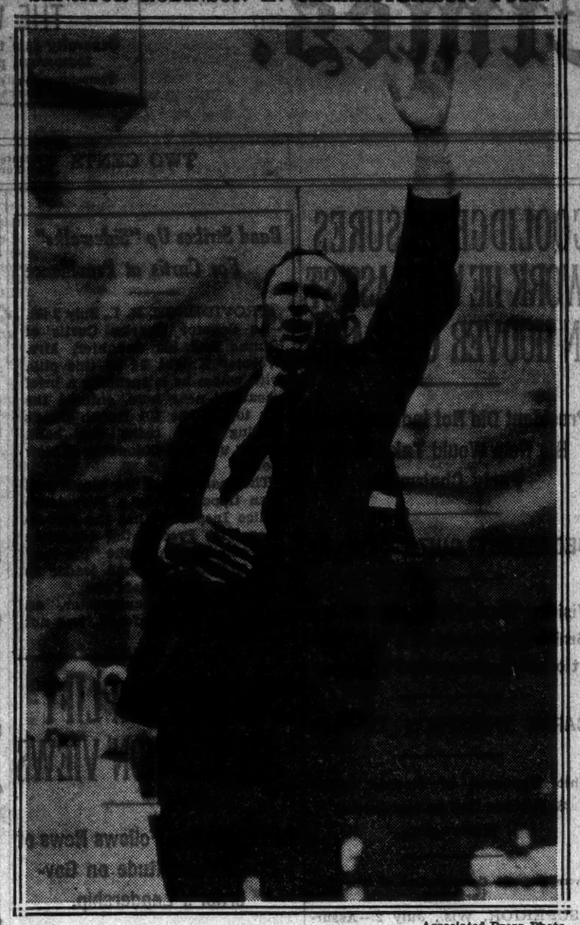

Associated Press Photo.

Senator Joseph Taylor Robinson, Democratic Vice Presidential Nominee, on the Speaking Platform.

ZIMMERMAN FOR HOOVER.

Wisconsin Governor Will Not Bolt —Condemns Praise of Smith.

LACROSSE, Wis., July 2 (AP).—Governor Fred R. Zimmerman, who four years ago bolted the Cleveland convention with other Lafollette delegates from Wisconsin, tonight opened his campaign for re-election with warmest praise for the candidacy of Hoover and Curtis. He spoke before an organization meeting of the Hoover-Zimmerman Club of Lacrosse.

While not defending the Republican National Administration from charges of corruption in connection with the Teapot Dome scandals, he contended that after eight years of Democratic rule, "it is but a miracle that there is anything at all left of America to be corrupt with."

He condemned "the Republican United States Senator from Wisconsin for urging the support of a Democratic candidate for the Presidency." His reference was thought to be to Senator Joh.. J. Blaine, who praised Governor Smith's statement on prohibition. Governor Smith, he said, "is as wet as the Atlantic Ocean."

Zimmerman is opposed by J. E. Beck, candidate of the Lafollette Progressives and Walter J. Kohler, who is endorsed by the Conservative wing of the Republican Party in Wisconsin.

GOVERNOR DECLINES KLAN'S INVITATION

Says Two Other July 4 Speeches Prevent His Appearance at Jamaica Meeting.

POLICE PREPARE FOR RALLY

Warren Promises Protection—Has Heard of No Parade—Heflin Expected to Be There.

Governor Smith announced yesterday that two previous Fourth of July speaking engagements would prevent his accepting the invitation of Major Emmett D. Smith of Queens to address "more than 25,000 men and women" at a Klan meeting tomorrow in South Jamaica. It is understood that Senator Heflin will address the meeting. The police are taking every precaution to protect the meeting.

The Klan members are to assemble at Locust Avenue and Rockaway Boulevard where the Klan is said to own more than forty acres of open space. Police Commissioner Warren and Third Deputy Police Commissioner Leach, in charge of the force in Brooklyn and Queens, will have uniformed men and detectives all over the place. Deputy Commissioner Leach will be on the ground in active charge of the police.

"Has the Klan made any application for a parade in connection with the meeting?" Mr. Warren was asked.

"No application has been made," he replied.

"Have you arranged for a special escort of police for Senator Heflin?"

"There will be no escort. The meeting will be protected."

"Suppose an attempt is made to parade from one point to another with Senator Heflin?"

"I'll not commit myself," said the Commissioner.

Deputy Commissioner Leach refused to discuss the arrangements he has made for the protection of the meeting.

"I can't tell you how many men I'll have there, but there will be enough," was all he would say.

When asked whether he would provide an escort for Senator Heflin he said:

"We have received no request for an escort for the Senator."

Those members of the Klan in Jamaica who were willing to discuss the invitation sent to the Governor were disappointed when they heard he could not accept it. They said they believed he might have made some converts in the order and that the invitation had been sent in good faith. Queens County Democrats were equally disappointed. They had hoped that the Governor would speak and win over to his cause a number of the Klansmen.

WILL VOTE FOR SMITH.

Winchell Smith, Playwright, Praises Governor's Stand on Prohibition.

Special to The New York Times.

HARTFORD, Conn., July 2.—Winchell Smith, playwright and producer, who several years ago declared he would vote for Governor Smith for President if he ever got the opportunity, today announced he intended to vote for the Democratic nominee.

"In addition to his other fine qualities," says Winchell Smith, "Governor Smith has a remarkable personality. I believe thousands of citizens who today plan to vote for Hoover will have been won over to Smith before election day.

"I shall vote for Smith because I firmly believe that he is honest, lives a decent life, is absolutely moral and hates so-called reformers. He is wise, and knows men. He does not graft, but he knows why it's done, and how! He knows there are people who are ruined by strong drink, but he also knows that all the money and all the force in the whole world cannot make this country dry."

Hat Men Stock Brown Derbies For Followers of Gov. Smith

Brown derbies, long considered almost extinct, bid fair to become popular headgear for men this Fall as the result of the example set by Governor Smith. Many adherents of the Governor, including members of political clubs, are said to be planning to show their allegiance by supporting the old-time favorites, and for the first time in years the hat trade is showing interest in the possibility of a vogue for them.

"The example of Governor Smith will undoubtedly have some effect in renewing popularity for brown derbies," Douglas Warner, general manager for Truly Warner, said yesterday. "A number of retailers for the first time in a long, long while will show them."

The local representative of the Danbury firm of F. H. Lee said manufacturers, anticipating a demand, were adding brown derbies to their lines.

J. M. PARKER OFFERS TO SPEAK FOR SMITH

Former Bull Moose Leader Praises Democratic Ticket and Predicts Victory.

Special to The New York Times.

NEW ORLEANS, July 2.—Former Governor John M. Parker, Vice Presidential nominee on the Bull-Moose ticket with Theodore Roosevelt in 1912, announced today that he was ready to take the stump for Governor Smith.

"If my services can be of any value, I shall be happy to offer them," he said.

"It seems to me hardly possible that Governor Smith and Senator Robinson can be beaten in November," the former Governor declared. "For the past two years I have been convinced that Governor Smith is the man to succeed President Coolidge.

"Al Smith has a clearer grasp of and is closer akin to the wants and needs of humanity in the United States than any Executive in my recollection. He is whole-heartedly and sincerely the friend of the common people.

"The Democrats have a sterling ticket. It could not be improved upon. Senator Robinson is a man of unusual ability and impeccable integrity."

HITS RELIGIOUS ATTACK.

Pennsylvania Republican Declares It Won Nomination for Gov. Smith.

Special to The New York Times.

PHILADELPHIA, July 2.—Declaring his belief that attacks on the religion of Governor Smith won for him the Presidential nomination, Charles A. Waters, Secretary of Labor and Industry of Pennsylvania, warned a Republican women's rally here today that "the boomerang of religious prejudice" must not be let fly at the Democratic nominee if Herbert Hoover is to be the next President.

"I am certain that these attacks made upon his religion will only win sympathy and votes for him next November if they are continued by our party," said Mr. Waters. "Such attacks have no place in our American life.

"The Democratic nominee is a man who will make a strong appeal to the popular imagination. But he cannot fulfill the promises he makes. And he also promises the things which the Republican Party has already given in overflowing measure. Let us attack the real issues of this election."

South Carolina Delegate for Smith.

COLUMBIA, S. C., July 2 (AP).—Governor Smith was "clearly the choice" of the Democratic Convention, Roach S. Stewart, Democratic State Chairman of South Carolina, declared tonight in a statement in which he said he would support the party's Presidential nominee. "The South Carolina delegation did not vote for Smith at the Houston convention," he added, bit "the anti-Smith forces were in such a minority that no attempt to organize against him was made."

SMITH, THE MAN, LAUDED BY CARDINAL HAYES

Prelate Refuses to Comment on Smith, the Nominee, in Chicago Conversation.

Special to The New York Times.

CHICAGO, July 2.—What the Cardinal of New York thinks about the Governor of New York as a Presidential nominee is not for publication, but what the prelate Patrick Cardinal Hayes thinks about Alfred E. Smith, either as Governor, father or mere man, is not controversial and was, therefore, admitted as a topic of conversation on his arrival here today.

"It might be misinterpreted," he smiled in negation when asked to comment on the nomination of a Catholic for President.

"But, if you ask me about the Governor or the father, I can tell you that he is a remarkable man, and a very sincere one. His home life is ideal, and he is a wonderful husband and father. There is no difference in him today from what he was years ago on the east side of New York.

"What he is he is consistently. As a Catholic, his faith is deep and true. That is revealed in his home. There are evidences of it everywhere. Another man might not have cared to make such a display of it, as in his daughter's wedding recently, but Al Smith takes no middle ground, in politics or out. His is a wonderful personality, and he is justly popular in New York."

Cardinal Hayes arrived in Chicago over the Michigan Central Railroad at 2 o'clock in the private car of George MacDonald of New York who, with Chief Justice Victor Dowling and several priests, accompanied him.

He was met at the station by a delegation from Omaha, headed by Bishop Joseph F. Rummel, recently consecrated in New York, and Mgr. Bernard Sinne. The two parties merged and left tonight for Omaha, where Cardinal Hayes will preside Wednesday at the installation of Bishop Rummel in the Cathedral St. Cecelia.

PROHIBITION LEADER ASSAILS DRY LEAGUE

Chairman Colvin Declares Asheville Meeting Designed to Minimize Party.

Special to The New York Times.

CHICAGO, July 2.—Existence of ill-feeling between two agencies promoting the dry cause, the Anti-Saloon League and the National Prohibition Party, was disclosed today by D. Leigh Colvin, National Chairman of the Prohibition Party. Mr. Colvin arrived in Chicago from Houston to prepare for the party's national convention to be held in the Hotel La Salle on July 10 and 11.

"The Anti-Saloon League," Mr. Colvin declared when he was asked if that organization would be a part of the Prohibition Party's program to launch a third-party movement, "is not a party and it is not even a league. It is merely a group of paid superintendents.

"The Anti-Saloon League," he added, "has engaged in a number of shady political deals which have discredited it in many States and particularly in Illinois. The Prohibition Party and the league do not cooperate. In fact, it has been said that the Anti-Saloon League's convention in Asheville, N. C., on July 10 was planned for that date to decrease interest in our convention and to interfere with our program."

Immediately upon arriving in Chicago Mr. Colvin went into conference with Charles Reading Jones, former National Chairman of the Prohibition Party, who is the leader here.

The efforts of the party leaders, Mr. Colvin said, will be concentrated upon selecting as a candidate a prominent dry Democrat, preferably from the South, who might have a chance of carrying one or more of the Southern States. Although Mr. Colvin refused to disclose the names of those who are being considered for the position, it is understood interest is centered on three men, William G. McAdoo, former Senator Robert L. Owen of Oklahoma and Daniel C. Roper, who was Commissioner of Internal Revenue under President Wilson.

It is planned to incorporate in the platform a farm relief plank.

A Suggestion
—It Aids Digestion
White Rock
The leading mineral water

Sleepless Vigilance *versus* Sleepless Nights!

This is re-investment time!
Time for conservatism and safety!
Time to consider 5½% PRUDENCE-BONDS!
Time to get the Prudence Guarantee!

First, the inherent safety of first mortgages on income-earning properties conservatively appraised and *underloaned* rather than *overburdened!*

And second, the added safety of a Guarantee that pledges more than $15,000,000 of our *own* Capital, Surplus and Reserves for your protection, attesting to the sleepless vigilance of The Prudence Company and sparing you the agony of sleepless nights!

Guaranteed Safety
Is Better Than Non-Committal Promises!

Our descriptive literature will interest you. *Write for it today.*

The PRUDENCE COMPANY, Inc.
Under Supervision N. Y. State Banking Dept.
331 Madison Avenue, at 43rd Street, New York
162 Remsen Street, Brooklyn, N. Y.
161-10 Jamaica Ave., Jamaica, N. Y.

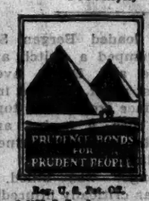

Reg. U. S. Pat. Off. © 1928, P. Co., Inc.

For the convenience of our Clients, our offices will be open every evening until 8 P.M. Saturdays 9 P.M., Mondays 9 P.M.—until July 10th.

TEAR OUT AND MAIL

THE PRUDENCE COMPANY, Inc.
(Address nearest office)

Gentlemen: Without obligation on my part please send descriptive literature about Prudence-Bonds. F.1287

Name
Address

BREEZES

Buy Your Fan Now

ENJOY it all summer long. Get a full season's use out of it the first year. Don't worry about wearing it out. Every Emerson Fan is guaranteed for 5 years. And the quality behind this guarantee means you can run an Emerson fan steadily—24 hours a day if you wish without overheating or damage.

EMERSON FANS

Ask Your Dealer

COMFORT

COOLIDGE TO ASSIST IN HOOVER CAMPAIGN

Continued from Page 1, Column 6.

Smith or other candidates would not be a part of the Hoover campaign, the Chairman said emphatically. Several times he stressed the note of dignity which he said would prevail.

Plans Still to Be Shaped.

As to the precise plans for the campaign, Dr. Work said he had not formulated them.

"They will be cumulative. There is no use crowding the situation. We have plenty of time. The plans will just grow," he asserted.

One of his missions here was to prevail upon James W. Good, the Hoover pre-convention manager, to accept the management of the Republican Western Bureau at Chicago. Mr. Good is reluctant to accept the appointment, but Secretary Work wants him to do so and pressed the matter upon him again at a conference at the executive offices this afternoon. Mr. Good will announce his decision in Chicago Wednesday.

Dr. Work stated that Representative Walter H. Newton of Minnesota would be head of the Speakers' Bureau of the campaign.

Arriving here this morning on the private car of Colonel John H. Carrol, chief counsel of the Baltimore & Ohio Railroad the Chairman went almost immediately to Cedar Island Lodge. He found the President, he said, in splendid health. Mr. Coolidge came away from the Brule with several steelhead trout, which the party had for dinner. The President was quite proud of the string, and triumphantly weighed them. But when the scales did not register the figure he expected, he said:

"I wish I hadn't weighed them."

Hints Hoover Need Not Resign.

"I could have sent in my resignation by mail," Dr. Work said when he came away from the lodge. "But I wanted to hand it personally to the man with whom I have had such cordial relations for seven years."

The Chairman declared he was departing for Washington tonight to clean up his desk "and leave it clean," but that he would stop tomorrow in Chicago to confer with Republican candidates for State offices and Republican candidates for Congress. He denied that he had suggested to President Coolidge any possible nominee to succeed himself as Secretary of the Interior. When told that Assistant Secretary Finney's name had been mentioned, Dr. Work said:

"He would be a splendid man in any post."

When told that President Coolidge apparently expected Secretary Hoover's resignation from the Cabinet at a comparatively early date, Dr. Work said he did not know when it would be handed in. He remarked that a Cabinet officer could go directly into the Presidency without ever resigning his post, if he wished to do so.

"But, I suppose, two jobs right at this time would be too much for any man," he added.

J. E. MacGregor of Duluth, a Hoover supporter, and Reed T. Bayne of The Duluth News-Tribune, assured Dr. Work that Mr. Hoover would carry Minnesota by 100,000. Mr. MacGregor was a delegate-at-large to the Republican Convention.

CARMI THOMPSON FOR HOOVER

Willis Manager in Ohio and Opponent at Convention Calls on Nominee.

Special to The New York Times.

WASHINGTON, July 2.—Another of the men who were most active in opposition to the nomination of Herbert Hoover came into the Hoover-Curtis camp today and promised enthusiastic support of the ticket. He is Carmi Thompson of Ohio, who managed the campaign of Senator Frank B. Willis of that State, and after Senator Willis's death continued his opposition up to the moment Mr. Hoover was declared the party nominee at Kansas City.

The only prominent anti-Hooverite left who has failed to declare himself is ex-Governor Frank O. Lowden of Illinois. Thus far not a word has been received at Hoover headquarters as to the attitude of Mr. Lowden.

Other leaders in the forces within the party who were opposed to the Secretary, including Senators Watson and Goff, L. L. Emmerson of Illinois, and even Senator Brookhart of Iowa, have enlisted under the Hoover-Curtis banner. Mr. Lowden apparently went into retirement after the convention, but the opinion is general that in time he will declare his allegiance to the ticket. When he will do so is another question.

Expects "Stiff Fight" in Ohio.

Mr. Thompson came to Washington today to convey assurances of his support to Mr. Hoover. He was with Mr. Hoover for some time this morning. When he emerged from the conference he told the newspaper correspondents that, in his opinion, Ohio will go Republican after a "stiff fight."

Mr. Thompson, like Senator Watson in Indiana, expects a real battle, and believes the Republican Party will have to make a fight right up to election day.

Prohibition and the tariff are the big issues, Mr. Thompson said. Ohio has prospered under the Coolidge Administration, he added, and, since Mr. Hoover has promised to continue the Coolidge policies, he is confident a majority of the Ohio electorate will vote the Republican ticket. Mr. Thompson told the nominee that he is ready to do anything in his power to aid in winning the election—on the stump, in an advisory capacity, or in any other way the candidate or national committee may desire.

Slemp Calls on Candidate.

Another caller was C. Bascom Slemp, National Committeeman from Virginia. It is understood that Mr. Slemp discussed the situation in Virginia and the border States. He has a hope that Virginia may prove a big surprise in this election and says he is also confident that the border States can be held in line for the ticket.

Mr. Slemp was among those present at a recent conference at which the suggestion was made that a series of "impromptu receptions" be arranged at certain strategic points through which Mr. Hoover will pass on his way West. Mr. Hoover promptly vetoed any such proposition, and that was the last heard of it.

Others who talked with Mr. Hoover today were William S. Culbertson, Ambassador to Chile; F. Trubee Davison, Assistant Secretary of War for Aviation, and Samuel G. Blythe, an old friend of the nominee, who was his luncheon guest.

This afternoon Mr. Hoover began work on the Department of Commerce budget for the fiscal year 1930. This will keep him busy for two or three days. The budget is probably the last departmental work of major importance that Mr. Hoover will handle. The impression here is that his resignation will be offered to and accepted by President Coolidge next week.

Drops Work on Speech.

It was stated that the nominee will not resume work on the rough draft of his speech of acceptance for several days, certainly not until after the Fourth of July. It was reiterated today that he has given attention so far only to the preliminary drafting of the address.

"He has not devoted any time to the prohibition problem, and will probably not do so for some time to come," a spokesman for Mr. Hoover declared. "Also there are many other important problems which he will, of course, discuss in that speech, which to date he has not given any serious consideration. And why should he? It will be at least five weeks before it is delivered."

Mr. Hoover expects to spend a very quiet Fourth. He has received numerous invitations to speak, but all have declined.

SMITH TO AMPLIFY PROHIBITION VIEWS

Continued from Page 1, Column 7.

ers, the Governor is inclined to get a man from another State, and his choice will rule.

Will Expand Dry Views.

That the Governor is assigning to his solution of prohibition evils a place in his speech at the Albany notification ceremonies was made known yesterday after he had read the statement of Josephus Daniels, former Secretary of the Navy, announcing his support of his party's candidate but denying leadership had been given to the Governor in prohibition matters.

"I will make my position perfectly clear in my speech of acceptance," the Governor said, refusing other comment.

He has two speeches scheduled for tomorrow, but neither will be devoted to politics or campaign matters, although the first will be given in Tammany Hall. The occasion will be the 152th annual Independence Day celebration of the organization and the last in its old quarters on Fourteenth Street. The Governor will speak on patriotism and liberty, John R. Voorhis, Grand Sachem of the society, and Senators Robert Wagner and Royal S. Copeland will be other speakers. The exercises will be at 11 A. M.

An evening address at 7 o'clock will be at City Hall Park, where 15,000 new citizens will be welcomed at similar patriotic exercises. Aldermanic President Joseph V. McKee will preside. The municipal radio station WNYC will broadcast both ceremonies.

First Call to Headquarters.

The Presidential candidate made his first public appearance of the day in his pre-convention campaign headquarters on the second floor of the Biltmore. It was his first visit, for he had carefully kept away before the convention. With him was Mrs. Smith and their private secretary, Miss Rose Pedrick.

After replying to questions about the Daniels statement he sketched his plans, which will take him back to Albany on Thursday, to return to Bear Mountain for the annual Boy Scout outing next Tuesday. He will motor to Peekskill in the afternoon over the Bear Mountain Bridge to remain at the State military camp overnight if the weather is good. He may also swim in the camp pool.

The subject of swimming put the Governor in a reminiscent mood.

"When and where and how did you learn to swim?" he was asked.

"At the foot of Beekman Street in 1882," he replied with a smile. "Along the Beekman Street docks there were three-foot tank cars where fish and turtles were kept when the fishing boats had come in. But when there happened to be no fish in them they made perfect swimming pools for beginners."

He said he used to swim out with the other boys to get the back wash of the Fulton Street ferry boats, but he was no longer so venturesome.

"I like to swim now where I can put my feet on the bottom," he said.

On a Motor Trip.

The Governor and Mrs. Smith then went motoring and later Mrs. Smith had a taste of what being the wife of a Presidential candidate means. Coming from a store where she had made a purchase at Fortieth Street and Fifth Avenue she was almost surrounded by 100 or more persons, some of whom tried to tell her how much they admired her husband. She smiled good naturedly but almost leaped into her waiting automobile. She and the Governor paid some calls and passed the evening in their hotel rooms.

"It's not the weather for the theatre," the Governor said, waving aside a suggestion that he go to an entertainment.

Morning callers at the Governor's rooms included John H. McCooey, Brooklyn Democratic leader, and Supreme Court Justice Edward Riegelmann who came direct from the train which brought some of the Brooklyn delegation back from Houston.

"I merely called to pay my personal respects to the candidate. We did not discuss any of the details of the coming campaign," said Mr. McCooey. "However, I gave the Governor a sketchy outline of conditions as I expect to find them on Election Day.

"There is no doubt in my mind but that Governor Smith will be the next President of the United States. We have an approximate enrolment of 600,000 in Kings County. This is the largest political unit, perhaps, in the United States, with the possible exception of Cook County, Ill., which takes in Chicago. I hope that it will be unanimous for Governor Smith."

Negro Hack Driver Calls.

John Wells of 241 West Forty-first Street, a negro hack driver of the old school, was another caller at the Smith headquarters. It was he who wrote to the Governor a year ago telling him of misfortune which had obliged him to sell his horse. The Governor, who used to ride in his cab years ago, sent him $75 and later took another ride behind the retrieved horse. Mississippi, as the driver is known, drove proudly past all red lights on Fifth Avenue, and when a policeman protested he pointed to the Governor.

"My horse is in pawn again," he admitted yesterday, "but now I am in politics."

He carried away campaign buttons and posters.

Members of the Queens delegation to Houston returned yesterday, with Borough President Patten predicting the Governor's certainty of election.

"What impressed me most at the convention were the wild outbursts of applause whenever any reference at all was made to Governor Smith," he said. "They came from Southern and Western delegates who were supposed to be opposed to him. It was not manufactured applause."

One of the cablegrams of congratulations to Governor Smith today came from "Trader Lorn," African adventurer and author, whose real name is Alfred Aloysius Smith.

"Heartiest convivial congratulations to Governor Smith as one Alfred Smith to another," he wired from England.

District Attorney Joab Banton, originally a Southerner himself, returned to his office yesterday morning from Houston and predicted that Governor Smith would have no trouble in carrying the South, notwithstanding Ku Klux Klan sympathizers and ardent drys.

"We will carry every Southern State," he said. "Some of the women who usually vote may stay at home; but all the dire utterances of the professional drys are merely professional utterances. They don't represent the feelings of the great masses of the people of the South."

Big Printing House Needs An Inside Man

Here is an opportunity for a man who has had experience in the production of high grade half-tone and color printing. Moreover, he must be a thoroughly practical and experienced estimator on catalogs and advertising literature. Write confidentially giving full particulars and salary desired. Address Box R 364 Times.

THE SUMMER WILL BE ALIVE with news—political campaigns, the Olympics, the stock market situation. Commander Byrd's preparations for the Antarctic. You cannot afford to be without The New York Times for a single day. Order it sent to you while out of town. Telephone Lackawanna 1000. —Advt.

PREPARES TO FIGHT SCHOOL PROPAGANDA

National Education Convention Cheers as Its Head Scores Such Campaigns.

ANTI-WAR TEACHING URGED

Boston University President Pleads at Minneapolis Session for 'Intelligent Patriotism.'

RETIREMENT PLAN UPHELD

Committee Declares It Would Help Attract Capable Instructors — Higher Salaries Recommended.

Special to The New York Times.

MINNEAPOLIS, July 2.—The National Education Association prepared for a fight against the introduction of propaganda into the schools when it assembled here today for the first general session of its convention.

Five thousand teachers in the Municipal Auditorium heard Miss Cornelia S. Adair of Richmond, Va., in her Presidential address, which sounded the keynote of the convention, insist that propaganda must be eliminated.

Saturday the Board of Directors formally condemned the efforts of agencies to carry propaganda into the schools. It authorized the President to appoint a committee of ten to investigate the situation with a view to determining what principles should govern school authorities in dealing with material submitted for use in the schools, and what machinery should be set up for the protection of school authorities and teachers.

Today Miss Adair took up the problem again in her presidential address and tomorrow it will come before the 1,500 official delegates at the first meeting of the representative assembly. The association has made up its mind to keep its skirts clear of propaganda.

Activities of power utilities in submitting material for use in the schools were not mentioned directly either in the action of the directors or in the President's address, but their activities were cited in the report of the Secretary, J. W. Crabtree of Washington, D. C., which was submitted to the Board of Directors before they took action.

In her address Miss Adair confined her references to propaganda to a single paragraph, but her remarks were pointed and drew applause.

Would Keep Minds Unbiased.

"There is but one constitutional justification for expending the tax funds of the people upon the public school," she said. "It is to insure the general welfare by increasing the common knowledge and common ability to think accurately and straight. The public schools of the United States are attended by more that 20,000,000 Americans at the most impressionable period of their lives. The slant of their thinking will determine the public policy of tomorrow. For this reason the utmost care must be taken to avoid the introduction into the public schools of propaganda of a kind that will bias their future judgments."

Miss Adair pointed to the two objectives of her administration as the attempt to bring the teachers into closer contact with the affairs of the association and the coordination of the work of the departments and committees.

She laid stress upon the progress that has been made in raising the standards of professional training among teachers and students in the educational field, and pointed out that while standards of training have risen markedly, salaries have not increased in proportion.

"Unless the public can be made to appreciate the direct relation between better teachers and better salaries, these well-trained young people will be forced into other lines of work," she said.

On the question of degree requirements for mature teacher-students, she was a little less optimistic.

N. E. A. Members Total 181,350.

"It is indeed distressing," she said, "to see a social science or history teacher spending her precious sabbatical leave studying Greek, French or mathematics. Not that the study of Greek, French or mathematics is unimportant, but the whole matter seems a question of objectives."

The association, she said, is now a "million-dollar corporation." Its income and assets on June 1 totaled $1,019,897. The membership roll includes 181,350 names. There were 10,104 members in 1918.

"The teachers of America have a great task," Miss Adair concluded, "but they also have a vision of the result of that task rightly performed upon the future of America and of the world."

Attending the general session was E. A. Hardy, President of the Canadian Teachers' Federation, who brought greetings from his organization. Delegates were welcomed to Minneapolis by Governor Theodore Christianson and A. R. Rogers, President of the Minneapolis Civic and Commerce Association.

About 7,000 educators were in Minneapolis today for the convention, and after the general session they separated to attend the thirty-two departmental and group meetings held during the afternoon.

Tuesday nominations for President to succeed Miss Adair will be made at the delegates' assembly. If the association follows a custom established immediately after the World War, a man will be elected. Men and women have alternated since that time. No outstanding candidates have yet appeared. Three cities are bidding for the 1929 convention, Atlantic City, Atlanta, Ga., and Columbus, Ohio. The convention will end Friday.

Asks for "Intelligent Patriotism."

MINNEAPOLIS, July 2 (AP).—Education should produce intelligent patriotism and pave the way for avoiding war, Daniel L. Marsh, President of Boston University, told the National Education Association at its convention tonight.

A speaker at the second general assembly, Dr. Marsh said the rising generation should be taught causes of war, best ways of avoiding it when disputes arise and cultivation of understanding and good-will as means of establishing permanent peace.

Education assumes an important function in shaping world destinies, because efforts to make war "humane" by international covenants governing use of gas and other weapons are futile, Dr. Marsh said.

Such efforts cannot be successful, he asserted, because "as soon as you convince people that life is in peril, it is natural and to be expected that they will resort to every device made possible by science and the very ingenuity of hell to defeat their enemy."

Education is the indispensable means by which society shapes its ends and determines its progress, he said. Civilization cannot continue if it does not find a way to settle international disputes without resorting to war.

Elements of true patriotism, which in his opinion must be taught each generation, are the necessity for placing only worthy men in positions of power, enactment of just laws, obedience to them and enforcement of them, clear thinking, appreciation of national character and tolerance for progressive change.

Teaching of international problems cannot be neglected because international cooperation is a big factor in modern life, said H. E. Wilson of the University of Chicago High School at the departmental meeting.

A sound teachers' retirement plan increases efficiency by attracting capable instructors and removing those made incompetent by age or disability, a committee investigating the subject told the Board of Directors.

BRONX REPUBLICANS MEET.

County Committee Pledges Support of Hoover and Curtis.

The Executive Committee of the Republican County Committee of Bronx County at the North Side Republican Club, Third Avenue and 132d Street last night, adopted a resolution pledging support of the Republican ticket in the national campaign. A. D. Brunner, Chairman, presided. The resolution follows:

"Resolved, That the Republican organization of Bronx County, through its Executive Committee in meeting assembled, does heartily endorse the nomination of Secretary Hoover for President of the United States and that of Senator Charles Curtis for the Vice Presidency and does enthusiastically pledge to such candidates of the Republican Party its active and whole-hearted support to the end that they may be triumphantly elected and to the end that the American people may have the benefit of their wisdom, ability and effort to guide our country successfully along a path in which both honor and prosperity will abide, where the traditions that are best in American life will be observed and which will lead toward a future of ever expanding greatness in its true sense for America and its people."

PASTOR ATTACKS SMITH.

Rev. B. G. Wilkenson Says Pope Backs Governor for Vatican Funds.

The Rev. Dr. Benjamin G. Wilkenson, Dean of Theology in the Missionary College of the Seventh Day Adventists, Washington, D. C., made a reference to the nomination of Governor Alfred E. Smith for the Presidency Sunday evening at the semi-annual convention of the New Jersey Conference of Seventh Day Adventists which is being held in a temporary "tented city" in Trenton, N. J.

"America is the richest country in the world today," declared Dr. Wilkenson. "She is the world's creditor. Europe can never pay her debt to the United States. We as citizens of America will have to pay it, for Europe cannot even pay the interest.

"The supreme head of Roman Catholicism tells us that America is the Vatican's greatest benefactor. No wonder he wants Al Smith as President. The greatest revenue received by Rome today comes from America."

Leonce Borno in Haitian Cabinet.

PORT-AU-PRINCE, Haiti, July 2 (AP).—Leonce Borno, nephew of President Borno, who for two years has been Consul General at New York, has been made Minister of the Interior. He succeeds Charles Fombrun, who is sent to London as Minister to Great Britain. Ernest Leys, Chief of the Cabinet, will be the new Consul General in New York. Charles Bouchereau, former President of the Council of State, has been made Minister of Public Instruction and Agriculture.

Public Notices

Daily $1.00 an agate line. Sunday $1.10

The New York Times maintains a complete record of all unusual persons sought through this column. Address matters Public Notice Department. The New York Times.

GENTLEMAN OWNING EXTENSIVE country estate, Long Island Sound, private beach, large house, flower and vegetable gardens, commuting distance New York, would share Summer months three congenial gentlemen. C 399 Times.

THE UNDERSIGNED ARE NO LONGER connected with firm B. Robert King & Co., 27 Beaver st., New York, and assume no obligations. B. R. KING.
June 28, 1928. HARRY LEHMAN.

MY WIFE, MAMIE WHITFIELD, HAVING left my bed and board, I will not be responsible for any debts contracted by her. EDWARD WHITFIELD,
201 West 145th St., N. Y. C.

DANIEL DAVIS HAS WITHDRAWN FROM partnership Goffman & Davis Coffee Mills, June 1, 1928, and will not be responsible for its debts. Weinstein & Dench, Attorneys, 9 Park Place, New York.

MORRIS PACHTMAN IS NO LONGER IN the employ of The Oracle Press, Inc.; all business and payments must be made directly to the officers of the corporation at 131 West 10th St.

WILLIAM HARKINS, FORMERLY OF BARrow-in-Furness, England—Your father is very ill; please communicate. William Harkins Sr., 123 Ramsden Square, Barrow-in-Furness, Lancashire, England.

JONAS ARENS ANNOUNCES HIS WITHdrawal from the firm of Henry Oppenheimer & Co. and assumes no liability of said firm after June 30, 1928.

SHIPMATE — COMPANIONABLE, JOIN two young men; cruising sailboat; weekends, holidays; boat at City Island. B 1159 Times Harlem.

I HAVE PURCHASED BUSINESS FORmerly owned by Ray Zwiebel, 7,118 18th Av., Bklyn, July 2, 1928. SOL BOREK.

GOLFERS—SPLENDID OPPORTUNITY TO join one of the largest golf clubs on Long Island at reasonable cost. C 391 Times.

HARRY M., PLEASE GET IN TOUCH with me immediately at Fairfield, Conn.
ROBERT A. LAVERS (Son).

The New York Times offers a reward of $50 for information leading to the arrest and conviction of any one who has inserted a fraudulent advertisement in its columns.

DR. ROGERS REPLIES TO TRUMAN CHARGES

Moreland Investigator Denies Suppression of Facts Found in Labor Department Inquiry.

TO MEET WITH COMMISSION

Professor Will Confer With Industrial Survey Board on July 10— Holds Senator Is in Error.

Professor Lindsay Rogers, Moreland Commissioner who investigated the State Department of Labor for Governor Smith, wrote to State Senator James S. Truman yesterday, denying the legislator's charges that part of his report had been suppressed and accepting an invitation to confer with the Industrial Survey Commission on July 10 at the Bar Association Building.

Dr. Rogers added an implied challenge in his letter when he suggested that the conference deal not only with his criticisms of the Department of Labor, which Senator Truman thought had been neglected in the official summary of the report, but also with "the composition and work" of the Industrial Survey Commission, headed by the Senator, which Dr. Rogers also had criticised.

Dr. Rogers declared that the summary of his report for the press had been prepared by himself, and both the summaries and the complete reports had been sent to the newspapers.

Assumes Entire Responsibility.

"I prepared the press summaries myself, and the Secretary to the Governor sent them to the printer without any change whatsoever," he said. "I take entire responsibility for the selections which the abstracts made from the full reports, but since the full reports were sent out with and bore the same release notices as the press summaries, there could not have been, as your letter states, 'a deliberate purpose on the part of some one to conceal from the public the grave criticism' which I made. Incidentally, the press comments on the report which I have seen show that the newspapers by no means confined themselves to the matter which I inserted in the releases.

"Governor Smith appointed me Moreland Commissioner to investigate the State Department of Labor because you and other members of the Industrial Survey Commission gave newspaper interviews which alleged the existence of corruption in the Bureau of Workmen's Compensation. When you and your associates appeared before me at my hearing in Albany you withdrew your charges. Even though the newspaper interviews had appeared during a period of several weeks you had issued no voluntary corrections. Your plea to me was that you had been misquoted. Your retractions were late, but complete.

Tells Mr. Truman He Is in Error.

"Now you appear again in the newspapers with statements which must be corrected. You are in error when you state that the press extracts are 'at variance with the full facts,' unless you consider 'shorter' synonymous with 'at variance.' The phraseology of your letter seems designed to make its readers believe that the newspapers were not given the full reports but only summaries, and this, as you know, was not the case.

"There are, however, matters of far greater public importance than this which should be considered by a legislative committee and an executive commissioner concerned with the administration of the Workmen's Compensation Bureau. I trust that the Industrial Survey Commission at its meeting next week will take cognizance of these matters—my recommendations for the administration of the Compensation Bureau by the Industrial Board, for the fiscal autonomy of the bureau through a revolving fund replenished by assessments on the insurance carriers, and for an advisory committee for the bureau. It may be worth while also at our conference to cover those portions of my report dealing with the composition and work of the Industrial Survey Commission."

KERRIGAN'S DRIVER JAILED.

Chauffeur in Own Car Arrested at Stroudsburg, Pa., as Intoxicated.

STROUDSBURG, Pa., July 2 (AP).—Lloyd McDonald, who said he was a chauffeur for Charles F. Kerrigan, assistant to Mayor Walker of New York, was today held in $300 bail on a charge of operating an automobile while under the influence of liquor. He was committed to jail by a Justice of the Peace in default of bail.

McDonald refused to stop when commanded by a State motor patrolman and when arrested was taken before a physician who pronounced him intoxicated.

Charles F. Kerrigan, assistant to Mayor Walker, had not yet returned last night from the Houston convention. Mrs. Kerrigan said that while the Mayor and his party were in the South, Lloyd McDonald, Mr. Kerrigan's chauffeur, had received a leave of absence.

"At the time of this arrest," she said, "he was with his family and driving a car which is his personal property; it was not an official car of the City of New York."

Concerning the merits of the charge against McDonald in Stroudsburg Mrs. Kerrigan said she knew nothing.

ARREST MORE MAGYAR REDS

Authorities, However, Release 70 Out of 100 After Examination.

BUDAPEST, July 2 (AP).—The Government drive against Communists was continued today, 100 additional arrests being made. After a grueling examination, seventy of the prisoners satisfied the police that they were not connected with any plot against the security of the State and were released. The others were held for further investigation.

The first arrests in this drive were made on June 30, when eight women and twenty-two men were taken into custody and large quantities of alleged revolutionary literature were confiscated in raids on the homes of the Communists.

WILL RUN IN RHODE ISLAND.

Toupin Will Seek Nomination for Governor on Smith Platform.

PROVIDENCE, R. I., July 2 (AP).—Felix A. Toupin, Lieutenant Governor of Rhode Island in 1923-25 and during whose term the filibuster took place in the Rhode Island Senate which ended with a gas bomb being exploded in the Senate chamber, today announced his candidacy for the Democratic nomination for Governor.

Mr. Toupin declared that his fight in this State has been similar to that of Governor Smith of New York, "a stand for the people," and inasmuch as the Rhode Island delegation to Houston voted for Governor Smith, he will seek the Gubernatorial nomination on a "Smith true government" platform.

Jeremiah E. O'Connell, former Representative in Congress, also announced today that he would be a candidate for the position he held two years ago, that of Representative from the Third District. He was defeated for re-election in 1926 by Louis Monast.

16 REGISTER ON FIRST DAY.

Absentee Voters Appear in Each of Five Boroughs.

The Board of Elections announced that sixteen persons availed themselves yesterday of central registration privileges, the first day on which the offices were opened for those who expect to be out of the city during the regular registration period, Oct. 8 to Oct. 18. Until Sept. 20 the offices will be open between 9 A. M. and 4 P. M. on each Monday and Friday and before noon on each Saturday at the Board of Elections in the five boroughs.

Yesterday five registered at the board offices in Room 1835, Municipal Building, Manhattan; two at Room 600, Brooklyn Municipal Building; three at 442 East 149th Street, Bronx; four at 10 Court Square, Long Island City, Queens, and two at the Borough Hall, Richmond.

CALLS OWN CONVENTION.

Jefferson-Lincoln League Will Name Presidential Ticket.

WASHINGTON, July 2 (AP).—A call for a political convention to be held in Chicago, July 10, for the purpose of nominating a Presidential ticket was issued here today by the Jefferson-Lincoln League, of which James A. Edgerton of Washington is President.

The league's members were asked to assemble in Chicago on July 9 "for the purpose of discussing the best methods of cooperating with conventions called by reform parties and organizations for July 10."

The call declared that the league had, among other "fundamental purposes," the aim of assisting "the protection and enforcement of the Eighteenth Amendment and the prohibition laws."

MELLON AT SMITH'S HOTEL.

Secretary Spends Few Hours at the Biltmore on Unofficial Visit.

Secretary of the Treasury Mellon spent a few hours in New York yesterday under the same roof with Governor Smith, but so far as could be learned last night, the visit had no political significance. The Secretary checked out of the Biltmore Hotel at 5 o'clock and apparently saw none of the Republican leaders while here.

It was said in Washington that Mr. Mellon's visit was unofficial. His son-in-law and daughter, Mr. and Mrs. David K. E. Bruce, have homes here and on Long Island, and it has been Secretary Mellon's custom to spend his week-ends here during the Summer while President Coolidge is away from Washington.

B. L. YOUNG IN SENATE RACE

Fourth Massachusetts Man Enters for the Republican Nomination.

BOSTON, July 2 (AP).—Benjamin Loring Young of Weston, former Speaker of the House of Representatives, today announced his candidacy for the Republican nomination for United States Senator.

Mr. Young was a member of the House of Representatives for nine years, serving as Speaker during the Administration of Governor Cox.

The entrance of Mr. Young into the Republican Senatorial race brings the number of candidates to four. The others are Butler Ames, former Representative in Congress, former State Senator Eben S. Draper, and Robert M. Washburn, President of the Roosevelt Club.

LISTS CASUALTIES AS JULY 4 WARNING

Head of Safety Museum Says Fireworks Killed Six Children in June.

VOORHIS FOR PYROTECHNICS

99-Year-Old Tammany Sachem Calls Autos a Greater Peril— Finds Fourth Now Too Tame.

As a supplement to his recent statement warning parents and children of the dangers of fireworks, Arthur Williams, Vice President of the New York Edison Company and President of the American Museum of Safety, called attention yesterday to deaths and injuries which have occurred in the United States this year from fireworks. Before the end of June, he said, six children had lost their lives from handling and shooting fireworks, and seven persons lost their lives in explosions at fireworks factories.

Mr. Williams declared that preliminary reports received by the museum show that many persons have lost hands and eyes, while others have been injured by burns and lacerations, as a result of handling fireworks.

Voorhis Backs Fireworks.

If John R. Voorhis, 99-year-old Tammany Grand Sachem, had his way the small boy could shoot off fireworks to his heart's content on July 4. Safe and sane celebrations which have become the vogue in recent years do not appeal to Mr. Voorhis. Sitting at his desk in the Board of Elections, of which he is the President, yesterday afternoon, he said the Fourth of July should be a gala day and one to be remembered out of all the holidays of the year.

"I suppose the thought of those who eliminated the fireworks and other pyrotechnics," said Mr. Voorhis, "was that they would eliminate danger to property from fire and danger to life and limb of the participants. As to the latter I can only say that more persons get killed by automobiles than were ever killed by Independence Day fireworks, but nobody ever thinks of calling for the elimination of the automobile on that account. And as to the danger from fire—well, in the old days when I was a boy there were more wooden buildings than there are now; buildings that were easy to burn compared with the modern fireproof skyscrapers. Also there is now a high-pressure water system with fire hydrants on every block and the best equipped paid fire department."

Mr. Voorhis remarked that in the days of yore in addition to the fireworks, all day and all evening, church bells were rung for an hour on the morning of the Fourth and there were other celebrations that make present-day demonstrations tame by comparison.

"When they rang the church bells in those days they made some real noise," he said. "A couple of men would hammer them with sledge hammers and get paid $5 each for the job. I think we might be able to pay that today for our nation's birthday."

Wants School Celebrations.

The veteran Tammanyite, who used to listen to stories of Revolutionary War battles as he sat on the knees of two grandfathers who had been in the conflict, also would have schools celebrate the day.

"I think," he said, "that the schools should have all the pupils congregate and listen to reading of the Declaration of Independence and that they should have entertaining talks as well."

Norman Thomas, Socialist candidate for President, will speak tomorrow at July 4 exercises at the foot of the Garibaldi statue in Washington Square. The meeting will begin at 4:30 P. M. Italian Socialists will lay a wreath at the foot of the statue. Arturo Labriola, former Mayor of Naples, will also speak.

A patriotic and religious service will be held tomorrow afternoon at 3 o'clock in the Gate of Heaven Cemetery, Mount Pleasant, N. Y., in celebration of Independence Day. A large American flag will be solemnly blessed by Mgr. Cornelius F. Crowley, rector of the Church of the Blessed Sacrament, New Rochelle, who will represent Cardinal Hayes.

Williams Tests Sabelli's Plane.

ROOSEVELT FIELD, L. I., July 2.—The Bellanca Sesquiplane Roma, in which Captain Sabelli plans to make a flight to Rome, received an hour's test flight today. Roger Q. Williams, Sabelli't pilot, was at the controls. The instruments and motor were checked on the flight.

PILSUDSKI ACCEPTS PAY FOR INTERVIEW

But Marshal Turns It Over to Two Social Workers, Who Had Quarreled, for Making Up.

WARSAW, Poland, July 2 (AP).—Marshal Joseph Pilsudski accepted payment today for the newspaper interview which he gave on Sunday and in which he said that disgust with the Polish Parliament led him to resign his post as Prime Minister.

The marshal, however, did not keep the money. It amounted to several hundred dollars and he turned it over to a social service project.

This work was started several years ago by two friends of the Marshal. They quarreled recently and agreed to give up the enterprise, but a few days ago they made up their differences and the Marshal gave them the proceeds of his interview to "encourage cooperation" for the future.

$12,000,000 FOR RUMANIA.

Promised for Stabilization There by France, Bucharest Papers Say.

BUCHAREST, July 2 (AP).—The local press announced today that France had agreed to advance Rumania 300,000,000 francs (about $12,000,000) for the stabilization of the leu, the Rumanian monetary unit. The matter, it was said, would be finally negotiated with representatives of the Banks of England and France here this week, and as a settlement of the Rumanian-German bonds dispute appears imminent, it is expected that the German Reichsbank will also participate in the stabilization loan.

Should stabilization be adopted by Parliament, as now seems likely, close observers believe that any danger of the Bratianu Government resigning over the financial situation would appear to be definitely removed.

Negotiations between Rumania and large banks, including the Banks of England and France, the Reichsbank and some American banking houses, for a stabilization loan have been going on for some time. The latest reported negotiations were between Rumania and the Reichsbank and were broken off on June 17 when the German institution refused to cooperate unless German holders of Rumanian Government loans were satisfactorily indemnified.

GETS BELFORT JUDGMENT.

Owner of Building to Sell Missing Realty Man's Office Furniture.

Justice Cragen in Jamaica Municipal Court gave a judgment of $250 yesterday for rent due against Julius Belfort, missing Jamaica real estate operator, to B. Gertz, Inc., owner of the building in which Belfort had his office in Union Hall Street, Jamaica. In the order Belfort is named as the tenant and Belmuth, Inc., and Jamaica Finance Corporation as sub-tenants, with Belfort as President of each. The company claimed rent for June.

Although Max Gertz, Secretary of B. Gertz, Inc., would make no comment, it is evident the creditor means to take immediate advantage of the order, for rental signs and an advertisement for a marshal's sale of office furniture are on the office.

The two automobiles have gone from the garage in the rear of the Belfort home. Where they went or who took them could not be learned yesterday. Detectives of the Jamaica Precinct are investigating a report that when the automobiles were driven away each held several suitcases.

SMITH IN BOSTON POLL.

Evening Newspaper Starts a Straw Vote on President.

Special to The New York Times.

BOSTON, Mass., July 2.—Heavy voting for Governor Smith was a feature of a Presidential straw vote started today by The Evening American. Three voting booths were set up at the North and South Terminals and on the Tremont Street Mall at Park Street.

The Park Street and South Station booths showed at noon 493 ballots cast in two hours, with 363 for Smith and 122 for Hoover. Of the votes cast 89 indicated that they had switched from the Republican column in 1924 to the Democratic this year.

Many voters failed to indicate their choice in 1924.

ONE KILLED IN CRASH OF CROWDED TROLLEY

Continued from Page 1, Column 2.

quarters, who took charge of the rescue work and the police investigation which followed. With him was Assistant District Attorney Michael Kern, acting for District Attorney Charles A. Dodd of Brooklyn, who also investigated the cause of the derailment at the switch.

As the car, which was going fast, crashed into the other and heavier car, which was standing still, it fell toward the curb and in toppling struck a firebox on the corner, setting it off and sending in an alarm. This brought fire apparatus within five minutes of the accident.

The Bergen Street trolley was filled to capacity on its journey from Coney Island. The passengers, many of them men coming home late from work, others women and children returning from a day's outing at the island, were packed in the aisle and on the platform. Goold was standing near the motorman.

The car had swung into St. John's Place and was rattling eastward toward Ralph Avenue. At that intersection there is a switch, which the police believe works automatically by electricity.

Conflicting stories were told later about the manner of the accident. William Winters, the conductor of the car, and Joyce, who was later arrested at the Bushwick Hospital on a technical charge of homicide after District Attorney Dodd had visited the scene, said the car had been stopped before reaching the corner to discharge passengers.

Neither of the men was certain that Joyce threw the switch.

Witnesses said the car was traveling at considerable speed and that when it reached the corner its front wheels left the track and swerved sharply to the right, toward the standing car. As it hit it, it drove on across the roadway and against the curb. There its impetus carried it onward still, and it came up against the garage.

The released trolley pole, driven upward by its spring, scraped against obstructing trolley wires overhead, sending down showers of sparks that added the fear of fire to the panic in the car. The front of the car was crushed.

The screams of passengers and their frantic efforts to scramble through windows, every one of which was broken, brought immediate help. Motorists passing halted their machines and helped the police to extricate many. The Fire Department quickly arrived, and shortly afterward the police emergency force. Within half an hour wrecking crews had dragged the badly damaged car away from the corner to the yards.

The motorman of the St. John's Place car, one of the heavy centre-door type, was Michael Kasper of 37 Watkins Street. The conductor was Albert Chew of 620 Quincy Street. Nobody on the car was injured except Daniel Ritter, 26 years old, of 1,358 New York Avenue, who went to the hospital with contusions of the left knee and thigh.

The first aid station in the garage was instantly busy. The internes from seven hospitals—the Community, Kings County, Jewish, St. Mary's, Bushwick, Holy Family and Bradford Street—sorted the slightly injured from the more dangerously hurt. These they dispatched to hospitals, using private automobiles as well as ambulances.

The emergency police crew managed to extricate the body of Goold and the badly injured motorman from the front of the car, which was crushed in.

Policeman Rescuer Collapses.

Patrolman Ryan who helped in the rescue work and in first aid became a casualty himself after he had used his nightstick as a tourniquet on the badly mangled feet of the motorman. He fainted and later went home on sick leave.

The Rev. Edward Costello, pastor of St. Matthew's Roman Catholic Church, was early at the first aid station and gave the last rites of the church to Goold, who was as yet unidentified. Physicians later pronounced the man dead and said they believed his death had happened almost instantaneously.

The others injured, who were removed to hospitals, were:

MAY JENKINSON, 28 years old, of 50 East Eighty-ninth Street, Manhattan; contusion of knee.

EDITH ALLEN, 32, of 137 Herzl Street, Brooklyn; contusions of both legs.

ELI HAIGHT, 38, of 319 Kingston Avenue, Brooklyn; contusions of left thigh and face.

SAMUEL RITTER, 26, of 1,358 East New York Avenue, Brooklyn; contusions of left knee and thigh.

LILLIAN BAGBI, 7, of 192 Van Brunt Street, Brooklyn; lacerations of face.

VERA CLARK, 10, of 549 Stone Avenue, Brooklyn; contusions of face and right knee.

BETTY GARFENACE, 13, of 12 Grafton Street, Brooklyn; dislocated right knee.

CHARLES WILKINSON, 40, of 281 Montague Avenue, Brooklyn; contusions of right knee.

ADELINE WOLFE, 21, of 592 Hopkinson Avenue, Brooklyn; contusions of left leg.

IRVING BRINSTEIN, 25, of 831 Ralph Avenue, Brooklyn; contusions of right knee.

ANTHONY GENOCA, 34, of 449 Liberty Avenue, Brooklyn; contusions of right knee and elbow.

BEATRICE FASKE, 24, of 1,815 Eastern Parkway, Brooklyn; abrasions of right knee.

WINIFRED KAMBER, 20, of 548 Albert Lane, Brooklyn; abrasions of right leg.

BARNET KLASS, 49, of 508 Howard Avenue, Brooklyn; lacerations of right leg.

Domino
THE HOUSEWIFE'S NAME FOR
Granulated Sugar
American Sugar Refining Company

A Dignified, Quiet Place of Residence
(with a well-established reputation, for permanent and transient guests. Centrally located.
Reduced Rates For the Summer Months
Hotel La Salle
30 East 60th St., New York
Charles La Prelle, Manager

CLOSED ALL-DAY WEDNESDAY, JULY 4TH
B. ALTMAN & CO.
FIFTH AVENUE AT THIRTY-FOURTH STREET
TELEPHONE: MURRAY HILL 7000

The Summer Weight
FLANUL FELT
A hat for any kind of Summer weather—hot or cool. Light in weight, very smart in contour.
Pearl Grey or Beaver Colour
$8.50
MEN'S HATS—FIRST FLOOR

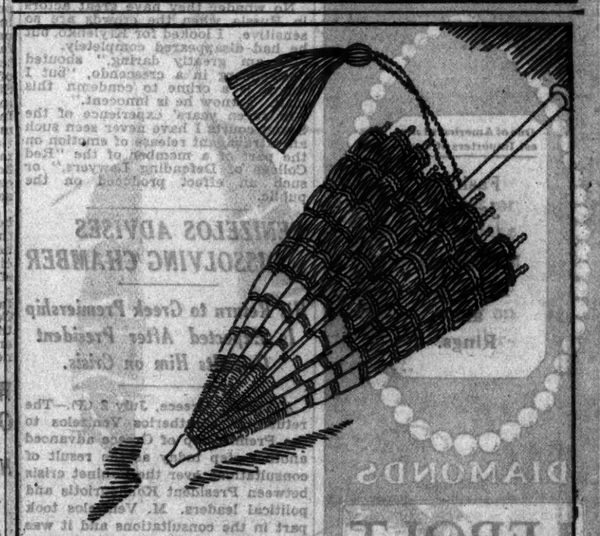

Parasols of Ombré Visca
Specially Priced
$8.50
These gay parasols enliven the summer scene and add immeasureably to one's chic. Specially priced for holiday festivities, they are firmly constructed and come in a variety of colors in striking ombré effects.
Other parasols $2.25 to $18.75
GROUND FLOOR.
Lord & Taylor
FIFTH AVENUE NEW YORK

glorious froth

¶ Those New Yorkers who celebrated the Glorious Fourth in former years with drinks that were more fruity than fruity are no longer irreconcilable.

¶ For Nedick's offers a glorious substitute—clean, sparkling, frosty—with the healthful vitamins of tree-ripe oranges—a drink that's conceded to be the most effective way to combat the common enemy—thirst.

Nedick's
THIRST-STATIONS
Copyright 1928, by Nedick's Inc.

THE EPICURE IN THE ROCKIES

Riverman: "You can't beat a Columbia River Salmon for fightin'. Wait 'til you *taste* it broiled!

Epicure: "Excellent, I dare say—but you forget—there's Maine's famous *Kennebec* Salmon—and there's our Warwick's equally renowned way of preparing it . . . poached in a savory fish bouillon, with fresh vegetables, piquant spices and white wine—then CHILLED! . . . garnished with crisp cucumber—stuffed tomatoes . . and a creamy dressing. Better go East, young man!

Luncheon—Tea—an Dinner—the cool, refreshing Warwick "Patio" is always a delightful event! Moderate tariff.

Where The Choice Foods of The World Are Served

The Warwick
A RESIDENTIAL HOTEL
65 West 54th Street
A block West of Fifth
Select Transient Accommodations
Direction: A. F. MILLER

LEBOLT
PEARLS

One of America's Largest Importers of Pearls

Fashion Jewelry in Neckbands, Bracelets and Rings.

DIAMONDS

LEBOLT & COMPANY
Now At 656 Fifth Avenue
Corner 52d Street
27 N. State Street, Chicago
8 Rue Lafayette, Paris

"Homelike comfort without extravagance"

44TH ST. HOTEL
120 West 44th—near B'way
$3, $4, $5 per day
Some good rooms at $2.50
DOUBLE ROOMS
$1 and $2 additional
Weekly Rates
From $17.50 upwards
350 ROOMS - 350 BATHS
JOHN McGLYNN

THE SUMMER WILL BE ALIVE with news—the political campaigns, the Olympics, the stock market situation, Commander Byrd's preparations for the Antarctic. You cannot afford to be without The New York Times for a single day. Order it sent to you while out of town. Telephone Lackawanna 1000.—Advt..

DON TRIAL FOCUSES ON FATE OF KUSMA

Defending Lawyer Declares Nothing Has Been Proved Against Accused.

ASKS KRYLENKO'S FACTS

Counsel Urges That Death Sentence Cannot Be Based on Childhood Upbringing and Social Position.

By WALTER DURANTY.

Wireless to THE NEW YORK TIMES.

MOSCOW, July 2.—Right at the end of the "Shakhta" trial the interest has shifted surprisingly. Public attention is now concentrated on the young engineer Kusma, with former "Coal Controller" Rabinovich a close second. Against both State Prosecutor Krylenko has demanded the death penalty. Against both his argument is substantially the same, namely, that by upbringing and education they are the sort of people likely to enter into such a conspiracy. By their position under the Soviet, Krylenko claims, they could not have failed to know about it, and by the testimony of their fellows they have been proved to be members of the conspiracy, and therefore the case against both is proved and both merit death.

By Western standards this is purely a posteriori reasoning, with no facts to back it save the evidence of admitted scoundrels. But in this "class-war trial" it carries weight.

Otsip, who is defending Rabinovich, in his final statement contented himself with pointing to the lack of proof against his clients and to the weakness of Krylenko's closing phrase, "once a capitalist, always a capitalist; once a wolf, always a wolf," applied to a man who had occupied a most important position for nine years under the Soviet, and who was chiefly responsible for restoring the coal industry to prosperity.

Kusma's lawyer, Loewenberg, took a different line. With passionate vehemence, unsurpassed even by Krylenko himself, his brief final speech shattered the prosecution's case.

"The Prosecutor claims that the defense insists too much upon the weakness of the denunciations of the defendants' fellow-accused, but I claim that the Prosecutor insists too much upon the strength of their childhood upbringing and their social position eleven years ago. Against Kusma nothing has been proved, and Citizen Krylenko must bring proof when he demands a man's life. What, after all, is the real argument against Kusma? Merely that he gave proof of intended sabotage when he submitted a worthless development project for an important mine. What can I say to that?"

Not Afraid to Die.

Loewenberg paused dramatically. Then, without a glance at Krylenko, he flung furiously at the Court:

"Just this: Kusma said to me today, 'It is strange—is it not?—if they kill me on account of that project.'"

Here Loewenberg's voice sank to a tense whisper and Krylenko rose from his seat and paced nervously round and about.

Continuing Kusma's statement, Loewenberg added:

"'It is strange when we know that the project was accepted on May 28 by the new Donetz Coal Commission, I am not afraid to die, nor ashamed, but if they shoot me maybe that project will be my gravestone.'"

Loewenberg's voice rose like that of a tenor at the finale, and the public thrilled in sympathy.

No wonder they have great actors in Russia when the crowds are so sensitive. I looked for Krylenko, but he had disappeared completely.

"I am greatly daring," shouted Loewenberg in a crescendo, "but I say it is a crime to condemn this man. I know he is innocent."

In seven years' experience of the Soviet courts I have never seen such an extravagant release of emotion on the part of a member of the "Red College of Defending Lawyers," or such an effect produced on the public.

VENIZELOS ADVISES DISSOLVING CHAMBER

His Return to Greek Premiership Is Expected After President Consults Him on Crisis.

ATHENS, Greece, July 2 (AP).—The return of Eleutherios Venizelos to the Premiership of Greece advanced another step today as the result of consultations over the Cabinet crisis between President Kondouriotis and political leaders. M. Venizelos took part in the consultations and it was generally predicted that tomorrow he will receive from the Executive an invitation to form a new Cabinet.

When the veteran leader visited the President today he told Admiral Kondouriotis that he had the right to nominate whomever he chose as Premier but that it was his duty to dissolve Parliament. M. Venizelos said that no stable Government could possibly be formed with the present party line-up in the National Legislature.

Dissolution, however, is strongly opposed by General J. Metaxas and P. E. Tsaldaris, leaders of the Popular (Royalist) Party. They declare that such an act by the President would be unconstitutional.

The difference of opinion between the Liberal Party, as voiced by M. Venizelos, and the Royalists is sharply defined and further difficulties may arise because of it.

M. Venizelos also wants to change the present system of proportional representation in Parliament by Presidential decree; instead of waiting for a legislative act. This project is also opposed by the other groups.

BANDITS STILL HOLD PAIR.

Embassy in Mexico Has No News of Reported Escape of Mitchell.

MEXICO CITY, July 2 (AP).—John F. Hooper and W. E. Mitchell, the two mining men who were kidnapped June 22 near Guadalajara, are still prisoners of the bandits, who are holding them for ransom of $1,500.

The United States Embassy has received no word from the consulate at Guadalajara for several days and no official information has been received in regard to a newspaper report that Mitchell escaped from his captors on June 29..

Hughes Proposed for World Court by Sweden; He Visits Hindenburg and Flies Over Berlin

GENEVA, July 2 (AP).—Sweden placed the name of Charles Evans Hughes in nomination today as successor to Dr. John Bassett Moore on the World Court of International Justice.

BERLIN, July 2 (AP).—Charles Evans Hughes, when informed here that Sweden today nominated him for member of the Permanent Court of International Justice to succeed John Bassett Moore, said:

"You appreciate, of course, that I cannot say anything now, as I have no official word about this."

Wireless to THE NEW YORK TIMES.

BERLIN, July 2.—Charles Evans Hughes, former Secretary of State, was received by President von Hindenburg at the Palace this morning. He was presented by Ambassador Schurman. President von Hindenburg talked with his guest for a quarter of an hour.

This afternoon Mr. Hughes with his wife and daughter flew over Berlin for an hour in one of the new three-motor Junkers machines. All expressed themselves as delighted with their ride in the comfortable cabin.

ITALY, SATISFIED, LETS VIENNA ENVOY RETURN

Seipel Disavows the Anti-Rome Agitation That Caused Diplomat's Recall in March.

ROME, July 2 (AP).—Premier Mussolini, satisfied with the assurance given him by Chancellor Seipel on the Austrian attitude toward the Italian Province of the Upper Adige, has ordered Signor Auriti, Italian Minister at Vienna, to resume his post. Signor Auriti left the Austrian capital in March.

The Stefani News Agency says that Chancellor Seipel replied to the Premier's protests against anti-Italian manifestations in Austria by saying that for the Federal Government the language and other questions connected with the administration of the former Austrian Province of the Upper Adige [South Tyrol] were purely of a cultural character.

He was quoted as stating to the Premier that he had not ceased to consider administration of the region as Italy's own affair and that the people of the Upper Adige should address their demands to Rome.

Furthermore, he declared that the responsible people in Austria had always taken care to abstain from mixing in Italy's internal politics and would follow that line in the future. Such persons never took part in anti-Italian agitation nor encouraged it. If irresponsible elements should start anything, the Federal Government would oppose them as far as Austrian laws permitted.

Controversy over the Italian Tyrol reached a high point in March when charges were renewed in Austria that the German-speaking residents of that region were oppressed by the Italians. For a time there was much excitement in the two countries, but this died down and the affair in recent weeks appeared to have blown over.

HOT DEBATE ON PEACE EXPECTED AT GENEVA

Lively Words Predicted on Contrast Between Kellogg's Efforts and League Inactivity.

Wireless to THE NEW YORK TIMES.

GENEVA, July 2.—Although several meetings of commissions and subcommissions are posted for July and August, the League of Nations is now passing through a period of Summer languor. The Secretary General, Sir Eric Drummond, is absent on vacation, as are most of the chiefs of the various sections, including the head of the information section, which keeps the League in contact with the outer world.

The Committee of Security and Arbitration will end its session this week, having admittedly accomplished little beyond preparing a report for the next Assembly which contains the reservations made by Britain on the German proposals.

The meeting of the experts on imports and exports restrictions is being held at the offices of the International Labor Bureau, owing to the fact that the Glass Room is now untenable on account of the presence of workmen. Although the United States is represented, little general interest is being shown in the meeting, and it has not yet been determined whether the information section will issue daily reports. As a matter of fact there is little likelihood of any recrudescence of interest in League affairs before the Assembly meets.

A lively time is expected in September, however, as it is already certain that the debate on disarmament will be hotter even than that at the eighth Assembly, largely owing to the steps taken by the United States for a general peace compact, and to the fact that the League Disarmament Commission, despite the warnings of the last Assembly, has during the entire year accomplished exactly nothing.

WILL MAINTAIN STAND OF REICH ON RHINELAND

New Socialist Chancellor Will Also Follow Policy of His Predecessors on Reparations.

Wireless to THE NEW YORK TIMES.

BERLIN, July 2.—When Chancellor Muller presents his new Cabinet to the Reichstag and outlines his Government's policies tomorrow afternoon he will be obliged to include in them a number of problems that practically every Chancellor before him since the republic was formed have been forced to face. Among them are the questions of the Rhineland occupation and reparations.

Chancellor Müller will not change the course pursued by the other Cabinets, no matter what their composition, on these two problems, for the entire country looks to the Government for relief from both of these burdens.

The Socialists will try, now that their leader holds the Chancellorship, to reduce the income tax on laboring men, to pass amnesty bills and generally to regulate social affairs. These plans Chancellor Müller will outline briefly, as well as his stand on the National School law, the measure that caused the preceding Cabinet's fall.

Chancellor Müller points out that his Government is not merely a temporary affair, though it will not risk asking the Reichstag for a vote of confidence. Instead, the parties represented in the Government will ask Parliament for a vote of approval on the program as outlined. Only the amnesty bill will be considered by the Reichstag before the Summer recess.

Kabul Welcomes Amanullah Home.

SIMLA, PUNJAB, India, July 2 (AP).—King Amanullah and Queen Suriya of Afghanistan returned to their capital, Kabul, today, winding up their long tour of Europe and Western Asia. The populace gave them an enthusiastic reception.

BREMEN FLIERS GREETED WARMLY IN LONDON

Air Organizations Entertain Them and Extol Their Transatlantic Flight.

Wireless to THE NEW YORK TIMES.

LONDON, July 2.—Only a few people, chiefly women, were present at Croydon Airdrome when the three Atlantic fliers, Baron von Hunefeld, Captain Hermann Koehl and Major James Fitzmaurice, arrived from Hamburg at 2 o'clock this afternoon. They came in the Europa, a sister airplane to the Bremen, in which they flew the Atlantic. Captain Koehl was piloting the machine and the first attempt to land was unsuccessful.

The airmen were welcomed by Commander Perrin of the Royal Aero Club and then rushed to the Savoy Hotel here, where they were overdue at a luncheon given in their honor by the Royal Aeronautical Society, the Air League of the British Empire and the Socity of British Aircraft Constructors.

They received a great ovation from the assembled company. Brig. Gen. Lord Thomson, who presided, paid a glowing tribute to the three airmen for their unconquerable spirit of accomplishment which made the Atlantic flight successful.

Major Fitzmaurice, replying, predicted a great future for transatlantic aviation. He said he believed that within ten years airplanes would be constructed capable of flying the Atlantic easily and with minimum risk.

The company present included the German Ambassador, Herr Sthamer; the Master of Sempill and Sir Sefton Brandker.

Tomorrow the airmen will fly to Dublin, where a great welcome is being prepared. A feature will be official announcement of the promotion of Fitzmaurice to the rank of colonel in the Irish Free State Air Force.

TWO KILLED, TEN HURT, IN MEXICAN ELECTIONS

Supporters of Obregon Apparently Win Majority in Congress, Assuring His Control.

MEXICO CITY, July 2 (AP).—Press dispatches today indicated that only one election disturbance, with two fatalities, took place in Sunday's voting when General Alvaro Obregon was chosen President.

Supporters of two candidates for the Federal Congress clashed at Panuco, State of Vera Cruz. Guns, knives, sticks and stones were used in the affray and two persons were killed and ten wounded.

General Obregon's headquarters in Mexico City telegraphed him congratulations to his home at Cajeme, State of Sonora. His election will be announced officially in September when the new Congress convenes.

Returns at midnight indicated that the majority of Senators and Deputies elected belong to groups supporting Obregon, thus assuring his control of the new Congress.

The election had a curious aftermath in news that about 100 men attempted to steal the ballot box where President Calles voted. A body of mounted police dispersed the men. Some arrests were made.

The authorities have refused to give out any information concerning the attempt or to give any theory as to why an effort should have been made to make off with this particular box.

ROME, July 2 (AP).—News of the election of General Obregon to the Presidency of Mexico is prominently displayed in the Italian newspapers today, Lavoro D'Italie printing an editorial suggesting that the religious question in Mexico may be improved as a result.

"It would seem right to assume that with his return to the Presidency the present conflict with the Catholics might be alleviated, if not brought to a settlement," the paper says.

WORLD ROAD CONGRESS CHOOSES WASHINGTON

1930 Meeting Will Be Held There Because Our Highways Are 'the Greatest Object Lesson.'

Special Cable to THE NEW YORK TIMES.

PARIS, July 2.—At a special meeting of the Permanent Committee of the International Association of Road Congresses, held during the week-end at Chantilly, with twenty nations attending, the invitation of the United States Government to hold the next congress at Washington in 1930 was accepted, the date being fixed for the second week in October.

The United States was represented by T. H. McDonald, Chief of the United States Bureau of Public Roads; H. H. Rice, Vice President of General Motors; Pyke Johnson, Washington representative of the National Automobile Chamber of Commerce, and H. H. Kelly, Automotive Commissioner to Europe for the United States Department of Commerce. European delegates to the number of 1,000 are expected to journey to Washington. Following the congress, tours of inspection will be made to all parts of the United States.

The United States was chosen for the congress because of the amazing development of roads which has taken place there during the last ten years. With 3,000,000 miles of automobile highways, the United States was described by Continental delegates as "the greatest object lesson for motor transport and road construction in the world."

An exposition of road building will be held coincident with the congress. This will be the first time the congress will have met outside Europe.

RIOT RUMOR DRAWS CROWDS TO LOUVAIN

American Tourists Pay $100 Apiece for Places to See Library Dedication.

OTHERS QUIT TOWN IN FEAR

Belgian Liberals, Siding With Warren on Library, Threaten Counter-Demonstration.

Special Cable to THE NEW YORK TIMES.

BRUSSELS, July 2.—The prospect of disturbances during the dedication Wednesday of the University of Louvain's library, which was given by America to replace the earlier one which was burned by the Germans in 1914, was apparent in the effects on many groups of persons who were originally supposed to be represented at the ceremonies.

Some of the Americans, sharing the resentment of Whitney Warren, the architect of the building, because of the university rector's refusal to permit an inscription condemning German "fury" to appear on the building, have already left Louvain. A few others, apprehensive over possible disorders, are preparing to leave. Nevertheless, great crowds of Americans, apparently with their curiosity only stimulated by the possibility of riots, are arriving hourly. So great has been the rush to secure reserved seats that places in windows and on top of buildings opposite the library on the Place du Peuple have been sold for as high as $100 apiece.

Liberals Plan Boycott.

Officially, the United States will be represented by embassy officials and consular officers, who have held strictly aloof from the controversy.

In Belgium the movement among Liberals to boycott the ceremonies spread today and it seemed doubtful whether any Liberal statesmen or municipal representatives would be present. These may even stage counter-demonstrations at another point in the city. It is considered certain that many houses will be draped in mourning as a sign of disapproval of the university's act in renouncing an inscription which is generally believed to have been desired by the late Cardinal Mercier, Primate of Belgium and one of Belgium's leaders during the war.

Prince Leopold, Duke of Brabant, has announced that he will officiate for the royal family, since the sovereigns are absent in the Congo.

A large group of students and many workers remain hostile, but the city has been filled with troops and with extra police guards. It is expected that the ceremony, though somewhat military in appearance, will actually take place peacefully.

Warren Refuses Peace.

Warren, although he has been privately urged by friends of Mgr. Ladeuze, rector of the university, to accept the latter's offers of conciliation, which could take place before the ceremony, remains in Paris, firm in his determination to withdraw his approval from the dedication.

The balustrade, without any inscription, which Mgr. Ladeuze has had built, looks extremely rough, since a portion which was smashed during the students' manifestation a week ago has been replaced temporarily by wood washed with cement. The rector has had a tablet placed on Louvain's marker for the former library, with an inscription declaring that the old library was burned by the German army. Some surprise is expressed over the fact that no mention was made of American action in the rebuilding. It is understood here that Mr. Ladeuze will attempt, after the dedication ceremonies, to obtain Warren's approval for a modification of the "Furore Teutonico" inscription and will offer to approve a slightly changed inscription to be erected with the balustrate in place of the temporary one.

LORD BYNG NEW HEAD OF SCOTLAND YARD

Continued from Page 1, Column 4.

trolled by municipal or county police committees, but the State pays half the maintenance costs.

Though controlling such a large area, the metropolitan force does not guard the one square mile of London City proper, which is like a little island in the big police area. It possesses its own force, controlled solely by the Corporation of London. This curious arrangement in regard to the financial district works satisfactorily.

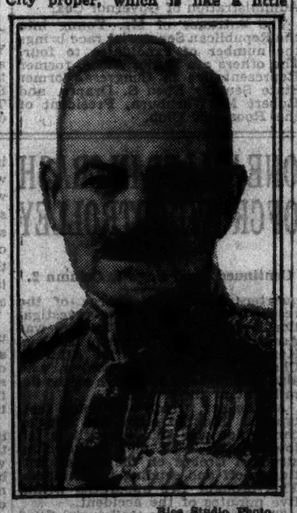

Rice Studio Photo.

VISCOUNT BYNG OF VIMY,
Who Has Been Appointed Commissioner of London Police.

Byng a Veteran of Three Wars.

Viscount Byng gained great fame during the World War as the hero of Vimy Ridge and the victor of Cambrai. In the first of these engagements, leading the Canadian contingent in April, 1917, he captured Vimy Ridge and took 4,000 prisoners, together with 150 guns, in three days. In the Fall of the same year he broke through the German Siegfried Line around Cambrai, by using a tank mass attack in place of a heavy artillery barrage to start the attack. It was a plan conceived and executed on his own initiative.

When the war started Lord Byng was a Major General. He had entered the British Army in 1882, and served in the Soudan campaign of 1884, where, as commander of the Tenth Royal Hussars, he was decorated for bravery at El Tab and Tamai. He then served with distinction as Colonel of the South African Light Horse in the Boer War. It was there that he earned his reputation as a strict disciplinarian. The Canadians in the World War called him the "apostle of efficiency."

Early in the European War Lord Byng commanded the Third Cavalry Division in Flanders, and in 1915 was sent to the Dardanelles in command of the Ninth Army Corps. From there he was recalled in May, 1916, to take command of the Canadian Corps.

In recognition of his war services, Lord Byng, then General Sir Julian Byng, was raised to the peerage with the title of Baron Byng of Vimy and a grant of $150,000 made by the government. In the fall of 1921 he succeeded the Duke of Devonshire as Governor General of Canada, which post he occupied for the next five years, being succeeded by Viscount Willingdon of Ratton.

Refused to Pay Peerage Fee.

On his return to England in Oct. 1926, the rank of Viscount, which he now possesses, was conferred upon him. Official recognition of the title, however, was denied until January of this year, because he refused to pay the £1,000 fee required, which was finally remitted.

Lord Byng was born Sept. 11, 1862, the seventh son of the second Earl of Strafford. He is a grandson of Sir John Byng, a Field Marshal at Waterloo, and an uncle of the present sixth Earl of Strafford. In 1902 he married Miss Marie Evelyn Moreton, daughter of Sir Richard C. Moreton, son of the second Earl of Ducie. They have no children.

The present Commissioner, Brig. Gen. Sir William Horwood, an old cavalry officer, has been at Scotland Yard since 1920, when he succeeded General Sir Nevil Macready. Nearly all the big posts at Scotland Yard are filled by retired regular soldiers, most of whom had no previous experience in police work.

The Deputy Commissioner is an Admiral—Rear Admiral C. E. W. Royds, a former Director of Physical Training in the Royal Navy. The executive chief of the Criminal Investigation Department is a Major General. His chief assistant is a Colonel. The chief of the mounted branch is appropriately a distinguished officer of cavalry.

The salary of the Commissioner of the Metropolitan Police is $15,000 a year.

ENGLISH CHURCH HALTS PRAYER BOOK REVISION

The Primate States That No New Measure Will Be Presented to Parliament at Present.

Wireless to THE NEW YORK TIMES.

LONDON, July 2.—No new prayer-book measure is to be presented to Parliament at present. The Archbishop of Canterbury made this announcement at the Summer session of the Church Assembly this afternoon in his eagerly awaited statement on the position created by the rejection of the second prayer-book measure by the House of Commons a fortnight ago.

The occasion in the history of the Church was grave, the Primate said, but he urged the Assembly to view what had happened calmly and in proper proportion. It was a mistaken view to think that in defeating the measure the House of Commons was claiming to take in hand an absolute control of the belief and worship of the Church of England. The House of Commons had exercised an unquestionable legal power, but it had departed lamentably from that reasonable spirit by which alone the balanced relationship of Church and State in England could be satisfactorily and harmoniously preserved.

The Archbishop said he had been in touch with all the Diocesan Bishops except two, and they had agreed on the following statement of the position of the Church:

"It is a fundamental principal that the Church (the Bishops) together with the clergy and laity) must in the last resort, when its mind has been fully ascertained, retain its unalienable right in loyalty to our Lord and Saviour Jesus Christ to formulate its faith in Him and to unite the expression of that holy faith in all its forms of worship."

The reading of this statement produced a profound impression on the Assembly. The Primate announced that the Bishops would meet again in September for a further consideration of the situation. It was his firm hope, he said, that when the facts had been quietly considered some strong committee of statesmen and churchmen might weigh afresh the existing law to see if a readjustment were necessary.

ENGLISH WOMAN FACES HER TRIAL FOR MURDER

Gloucester Court Crowded as Mrs. Pace Is Charged With Poisoning Her Husband.

LONDON, July 2 (Canadian Press Cable).—The trial of Mrs. Harry Pace, charged with the murder of her husband, a sheep farmer, whom she is alleged to have poisoned with arsenic after he had ill-treated her, opened at the Gloucester Assizes today before Justice Horridge. Two women were included in the jury.

The Cathedral City was so crowded over the week-end that the diocesan church house had to be requisitioned for the use of the visitors. A squad of mounted police was needed to control the huge crowd that gathered seeking admittance to the court house, and before the doors opened a long queue of women had lined up.

Mrs. Pace, who was brought from Birmingham, where she had been held in custody, appeared calm and self-possessed as she entered the court. At her request her three children were allowed to attend the trial.

Sir Boyd Merriman is representing the Crown, and Norman Birkett is defending the prisoner.

The trial is expected to last four days.

RUSSIAN EDITOR MURDERED.

Monarchist Attack on Soviet Caused Kishinev Crime, Police Believe.

KISHINEV, Rumania, July 2 (AP).—Ivan Jacobovitch, editor of a Russian monarchist newspaper, was murdered in his bed early today.

Another Russian, who lived in the same house and who has fled toward Russia, is suspected by the police of having murdered the editor in revenge for a scathing attack on the Soviet which Jacobovitch published yesterday.

ARNOLD CONSTABLE
FIFTH AVENUE AT 40th STREET

The Very Handy Leather Bag You Want For Over the 4th!

$3.75

At Great Pre-Holiday Savings!

—It will serve more than a dozen uses.

—It is small, handy and yet has an unbelievably large capacity.

—Its "zip" fastener makes it quick to pack and easy to open.

—It is made of brown or black cowhide leather boar-grain—a sturdy leather for knock-about wear!

—It is an absolute holiday necessity.

—It is an extraordinary value!

Leather Goods Shop—Street Floor

When a Maid Swims—

She knows her suit must be faultless in chic—with every swimming accessory wisely chosen. For those who would select the most modern of beach apparel—suits, coats, pajamas, caps, shoes and accessories at reasonable prices—Bloomingdale's is the logical place to shop.

Patou's New Suit

The suit everyone wants with the cunning pleated jersey shorts sponsored by Patou. Two tones of jersey, in several color combinations.

8.98

Bloomingdale's
Store Hours: 9 to 5:30 — EExcept $900
59th TO 60th STREET—LEXINGTON TO THIRD AVENUE—NEW YORK CITY

GIVES A GOLDEN KEY TO ADOLPH S. OCHS

Chattanooga Brings to Climax Its Celebration of His Golden Anniversary.

NOW ITS 'CITIZEN EMERITUS'

Mayor Voices the City's Pride in the Achievements of Fifty Years as a Publisher.

TRIBUTES FROM MANY MORE

Interesting Mementoes Presented at Luncheon and Dinner Attended by Notable Speakers.

Special to The New York Times.

CHATTANOOGA, Tenn., July 2.—A day of both visual and spoken tribute completed today Chattanooga's celebration of the golden anniversary as a publisher of Adolph S. Ochs, who acquired The Chattanooga Times in 1878 and thirty-two years ago became publisher as well of THE NEW YORK TIMES.

Aside from the regard shown by Chattanooga residents for the son of a Union officer who settled in this Southern city over half a century ago and who literally grew in prosperity with the town, and aside from the presence of many eminent guests who made special trips to participate in the celebration, this golden jubilee was unique because it was organized by city and county governments and tendered to a private citizen. Throughout the celebration, however, the formalism of officialdom was held to a minimum, and the functions had, despite their large attendance, the character of felicitations exchanged between personal friends.

This personal touch was present on the steps of the Chattanooga City Hall this morning, where Mr. Ochs received a golden key as "citizen emeritus of Chattanooga"; at a luncheon at Signal Mountain Inn this noon, at which speakers included a number of prominent New Yorkers; during the motor parade in the afternoon through the city and over neighboring Civil War battlefields, and tonight at a dinner attended by 600 guests at Lookout Mountain Hotel, at which there was a long list of speakers.

Yesterday the publisher described the celebration as a barbecue "at which an Ochs is roasted." If it had any similarity with a barbecue, however, it was through the figurative toasting of an Ochs.

Motoring down this morning from the heights of Lookout Mountain, a perpendicular third of a mile above the city, Mr. Ochs and the out-of-town guests invited by the City of Chattanooga to attend the celebration were received at City Hall by Mayor E. D. Bass. As the party approached City Hall through flag-lined streets, the whistles of Chattanooga's various industrial plants were tied down in a loud welcome. A platoon each of police and firemen was drawn up in front of the steps, and a band was on the edge of a crowd of about a thousand people standing in the street.

Mayor Presents a Golden Key.

In presenting to Mr. Ochs a golden engraved key to the city and in bestowing upon the publisher the designation of "citizen emeritus of Chattanooga," Mayor Bass said:

"It is a most pleasing part of my duty to extend to our distinguished guests a most cordial welcome upon this occasion. We are especially happy to have you in Chattanooga and to offer you the hospitality of our people, and we are grateful to you because you are here to join us in doing honor to one we love; one who has reflected honor upon this city of ours that claims him as our most conspicuous and beloved citizen; one whose life is indelibly written in our affections. For fifty years he has lived with us as we built here in the land of battlefields and memories a great city, dedicating his heart, his brain and his means to our cause; and it is with gratitude and love that we meet here this day to honor Adolph Ochs, who has so much honored us.

"Mr. Ochs, I am directed by this people to convey to you their esteem and gratitude, and to present to you a token of their love, to say to you for them that you have a place in the affection of Chattanoogans that is held by few men; that we appreciate you and your life of labor and love for all things that lead to uplift humanity, and for your fearless advocacy of principles, whether for individual conduct in private life or for the direction of public affairs.

"On behalf of your neighbors and friends, I present you with this key of gold, the key to our city and our hearts. Upon its hilt you will see a picture of historic Lookout Mountain, which you have done and are doing so much to beautify and preserve. In the foreground is a picture of Chattanooga as it appeared a struggling village at the time you commenced your labor to help make her the great industrial city of today. Keep it with our regards, and may its possession in the years to come bring to you memories that will sweeten your life."

The key is inscribed "To Adolph S. Ochs—50 Years of Service—July 2, 1928."

Mr. Ochs's Response.

Mr. Ochs said in acknowledgment of the civic honor:

"I wish that I were able adequately to express my appreciation and thanks for this great honor. I cannot conceive of a greater honor that could be bestowed upon any one—certainly none that could give me greater pleasure and satisfaction. After fifty years of the closest and most intimate scrutiny of my thoughts and actions—every day laid before you in your homes, and there the subject of analysis and discussion—to be thus honored is a tribute of the highest order. It will be cherished by me and by those who will preserve my memory.

"What greater glory can come to a man—what more beautiful crown—than the love and affection of neighbors, the expression of their confidence and esteem, and the assurance that one's citizenship has been useful? And to cap the climax to have bestowed on me the title 'Citizen Emeritus' by the City Fathers! Can any one aspire to greater honor?

"You are kind enough to say that I have been useful in the promotion of the welfare and prosperity of the city, but I cannot claim too much credit for this, as my efforts were not altogether altruistic or unselfish. Fortunately, I was so situated that my prosperity was the outgrowth of the prosperity of the city.

"Though fully recognizing and appreciating this tribute, may I make a plea in abatement—for a little while yet—of 'Emeritus,' which the dictionary defines as 'a veteran who has honorably completed service'? I do not wish to be regarded as retired or as having completed my service as a citizen of Chattanooga. I hope I may have the privilege of continuing, for some time yet, to be included in the list of active citizens pulling together for the greater glory and prosperity of the City of Chattanooga."

Luncheon on Signal Mountain.

After the exercises at City Hall, the party re-entered automobiles and drove up the steep incline of Signal Mountain, a forest-covered plateau fourteen miles wide in some places and dotted with comfortable Summer homes of Chattanooga residents. Like its companion eminence, Lookout Mountain, rising above Moccasin Bend in the Tennessee River, Signal Mountain commands an immediate view over three States and is just another one of the scenic advantages of which Chattanooga has more than its share and which calls forth admiration from visitors and pride from Chattanoogans.

Luncheon at Signal Mountain Inn was attended by about 200, including guests who had accompanied Mr. Ochs on a special train from New York.

Sam Borisky introduced the speakers and T. W. Stanfield, Mayor protem of Signal Mountain, welcomed Mr. Ochs to the former's official domain. Invocation was made by the Rev. Dr. Arlo Brown, President of the University of Chattanooga. Judge Will Cummings of Hamilton County felicitated Mr. Ochs upon his anniversary and told of his many contributions to the welfare of Chattanooga.

"Truth and its twin, honesty, have been his inheritance," said Judge Cummings, "and every man, woman and child in Hamilton County is ready to testify that Adolph S. Ochs never bartered his birthright."

Samuel Untermyer's Speech.

The next speaker was Samuel Untermyer of New York, who said:

"I have known Adolph S. Ochs since he first came to New York, thirty-three years ago. I was representing a fellow who wanted to purchase THE NEW YORK TIMES. He came to me one day and told me that Ochs had arrived. 'Has he got anything?' I inquired. 'Yes,' was the reply. 'He has $70,000 and a letter from Grover Cleveland.'

"He got THE TIMES, but I don't think that he had so much when he got it. However, Mr. Ochs went to work in a unique way, entirely unlike the methods of New York financiers. THE TIMES was plastered with mortgages and bond issues. Instead of repudiating the bonds, which someone suggested that he do, he declined and said that every bondholder would get his money back. They did, and so did the stockholders and the veteran employes. When he did that, I immediately conceived a tremendous admiration for him. He showed the manner of man he was.

"His material success is the least cause to do him honor. Many men have acquired wealth and power, but I know of none in his profession who has succeeded as has Adolph S. Ochs. He has risen to the pinnacle of success on his principles of journalism. He set a new standard and in so doing he offered an inspiring example for the youth of America. THE NEW YORK TIMES, which he has made the greatest newspaper in the world, is founded on a solid basis and not on heartaches.

"It is the qualities of Mr. Ochs's success that we admire more than we do his rise to wealth and power. It is his simplicity, his tenderness and his love of humankind that we admire most. He impressed his personality upon his paper and, with the highest ideals ever before him, he brought it through trying struggles to a glorious victory. All I can say to you is you have given to the country a man of whom you can well be proud. You honor him no more than he honors you."

Tributes From Other Speakers.

Robert Adamson, former Fire Commissioner of New York City and now Vice President of the Bank of United States, said that "Mr. Ochs has made history in New York."

"He has won our love and admiration there," he continued, "the same as he did here. We in New York lay claim to him, too, and refuse to permit you of Chattanooga to have all the credit of giving him to the nation."

United States Attorney Charles H. Tuttle of the Southern District of New York was introduced as the probable choice of his party for Governor of New York. Mr. Tuttle replied that he was sorry no microphone was strong enough to carry the introduction back to his party leaders in New York. Mr. Tuttle said:

"In honoring Mr. Ochs we are honoring one of America's greatest public servants—greatest in the service, in the contribution he has made to that great institution, a free press. The story of America is the story of America's press, and of the trinity of America's greatest estates—freedom of thought, of speech, of consciousness—none is greater than freedom of thought. Knowledge and power have their dangers, but far greater are the dangers of ignorance and intolerance. Mr. Ochs has been one of the chief stewards in keeping the faith of America."

Dr. Julian Morgenstern, President of Hebrew Union College, Cincinnati, said that his city took pride in being the birthplace of Mr. Ochs.

"I know," he said, "that Cincinnati will always be stamped indelibly upon the mind of Mr. Ochs. True, he left at an early age, carried away probably against his will but he has never forgotten us."

Dr. Morgenstern said that the Jewish people delighted to honor the publisher "because of what he has exemplified as a son of Israel."

"The loyal Jew," he said, "must have such high principle, must so live that the eyes of all mankind can learn the truth and take the lesson from his every deed and action. Such has Adolph S. Ochs done. He has before him the highest ideals in his private life, in his family life, in journalism and in all his public career. It has not always been easy to be a Jew, but that has never caused Mr. Ochs to falter."

"I am glad and pleased and happy," said Mr. Ochs in acknowledgment, "that I have enabled my good friends to creat this imaginary figure and person they have characterized today as Adolph Ochs. If such a person existed you might emulate his character, but I do not recognize the figure as myself."

Cavalry Review for Guests.

After the luncheon the jubilee party motored through Chattanooga to the Julius and Bertha Ochs Memorial Temple erected by Mr. Ochs to the memory of his father and mother and dedicated last Winter. Thence the motor parade passed over the Missionary Ridge battle ground to Chickamauga of Civil and Spanish War memories and thence to Fort Oglethorpe, Georgia, where a review was held of the Sixth United States Cavalry, under command of Colonel T. A. Roberts.

In the meantime there were the crash of drums and blare of bugles of the American Legion Band, heading a welcoming party at the Chattanooga Railroad Station to Commander Richard E. Byrd, who arrived to attend tonight's dinner at the Lookout Mountain Hotel.

The Mountain Hotel Banquet.

Presiding at this dinner was Mayor E. D. Bass of Chattanooga. The toastmaster was W. L. Frierson of Chattanooga, who was United States Solicitor General under President Wilson. The speakers were Grover A. Whalen, representing the Mayor of New York City; Dr. John H. Finley, associate editor of THE NEW YORK TIMES; Darwin P. Kingsley, President of New York Life Insurance Company; Louis Wiley, business manager of THE NEW YORK TIMES; David F. Houston, former Secretary of Treasury and President of the Mutual Life Insurance Company of New York; Julius Miller, President of the New York Borough of Manhattan, and the Rev. Dr. T. S. McCaille, chaplain of the City of Chattanooga.

The following organizations had sent representatives:

TEMPLE EMANUEL of New York City.
ADVERTISING CLUB of the City of New York.
AMERICAN NEWSPAPER PUBLISHERS' ASSOCIATION.
THE ASSOCIATED PRESS.
CHAMBER OF COMMERCE of the State of New York.
CHATTANOOGA SOCIETY of New York City.
MERCANTS ASSOCIATION of the City of New York.
NEW YORK CITY NEWSPAPER PUBLISHERS ASSOCIATION.
SPRUCE FALLS POWER & PAPER COMPANY.
SOUTHERN NEWSPAPER PUBLISHERS' ASSOCIATION.
SOUTHERN SOCIETY of New York City.
TENNESSEE SOCIETY of New York City.
UNION OF AMERICAN HEBREW CONGREGATIONS.

Toastmaster Speaks for Chattanooga.

D. M. Frierson, the toastmaster, spoke of the "amazing career of Adolph S. Ochs" and how he "stood the tests that try men's characters."

"We need no more inspiring example of the possibilities of life in America," said Mr. Frierson. "We need look no further for an upright and useful life. We can find nowhere, either in the present or the past, a brilliant success which has been more richly deserved."

The toastmaster drew a picture of Mr. Ochs at the outset of his career as a "poor youth, still a minor, untried and unknown, buying, on credit, a little newspaper outfit" and then contrasted it with the picture of the same individual, fifty years later, "on the crest of a splendid prosperity" and "holding a secure place in the foremost ranks of the newspapers of this time." He continued:

"We are not people who worship at the shrine of wealth and power. That these have come to our friend might be sufficient to enlist a measure of our pride and command a certain cold respect. But the qualities which lead only to material success could never have inspired the glowing tribute we bring. That tribute can only have been won by those qualities of warm-heartedness, unselfishness, and consideration for others which take hold of the affections. It is our tribute to a life, yet unfinished, which has abounded in fair dealing, generous deeds, and helpful service.

"And so, Mr. Ochs, let me say to you that, representing the friends you have made at every period of your life, we do homage not so much to your possessions and fame as to your character. We honor you because you recognize that the possession of riches carries with it the responsibilities of stewardship, and because you know so well how to share with others the good things with which God has blessed your efforts. We love you for what you are and for what you are continually doing and because, though you have been for more than thirty years a resident of a distant State, you are still one of us."

Grover Whalen Brings a Message.

Mayor Walker could not attend the dinner because he thought it would take as long at Houston to nominate a Presidential candidate as they did in New York, said the toastmaster in introducing Mr. Whalen, who said that Mr. Ochs might have been born in Cincinnati and raised in Chattanooga, but New York claimed him as its own.

"Mayor Walker," said Mr. Whalen "keenly regrets that his plans to visit the Pacific Coast after the convention at Houston prevent him from being here tonight, but I bring from him an expression of his high esteem and great regard for you as the first citizen of New York, as a leading publisher of our country, and as a man who has made a most substantial contribution to education through the columns of your great newspaper. Fairness, frankness, and honesty in the presentation of the news of the day is the outstanding feature of the great institution called THE NEW YORK TIMES. I have advisedly referred to THE NEW YORK TIMES as an institution. It is something more than a newspaper to the nation. In your journalistic career, sir, you have established this fact—that news which is published should honestly and clearly record the history of the day."

Captain William Rule of Knoxville, publisher of The Knoxville Chronicle, now 90 years old, who was Mr. Ochs's first employer, was then called upon to rise at the speakers' table and the diners rose and applauded.

Chamber of Commerce Resolution.

Darwin P. Kingsley brought a message from the Chamber of Commerce of New York State. Nothing is so important," he said, "as a press that is fair, clean, judicial, not yellow. In this Mr. Ochs is a tower of light.

"I bring greetings to Mr. Ochs from one of the oldest continuing organizations. The Chamber of Commerce has authorized me to deliver this engrossed scroll. It has never been done to any other man by this organization."

The scroll contained resolutions passed by the Chamber June 7 and reads:

Whereas a celebration will take place on July 1, 1928, in Chattanooga, Tenn., in honor of the fiftieth anniversary as a newspaper publisher of Mr. Adolph S. Ochs, who has owned and published The Chattanooga Daily Times since July 1, 1878; and

Whereas Mr. Ochs has also been publisher and owner of THE NEW YORK TIMES since Aug. 18, 1896; and

Whereas Mr. Ochs has built THE NEW YORK TIMES into one of the world's greatest newspapers by a policy of printing the news fairly, accurately and adequately, uninfluenced by personal ambition, by commercialism, or by editorial opinions; and

Whereas it is most befitting that Mr. Ochs's long and notable career, with its important influence upon the growth and prestige of this city, should be officially recognized; therefore be it

Resolved, That the Chamber of Commerce of the State of New York, of which he has been a member since May 1, 1902, congratulates Mr. Adolph S. Ochs upon his fiftieth anniversary as a newspaper publisher, and that the President be hereby authorized to appoint a delegate to attend and represent the chamber at the celebration in Chattanooga, Tenn., on July 1, 1928.

Mr. Houston Tells a Story.

David F. Houston repeated a saying of Woodrow Wilson, "That there are two sorts of men who come to Washington: those who grow and those who swell."

"With all the praise you may give Mr. Ochs," Mr. Houston continued, "he will merely become more humble. I am proud that Mr. Ochs has included me in his friendships. I don't know that a man can have anything better than the friendship of a good man or a good woman.

"Just before we reached Chattanooga; on Saturday I believe it was, I asked him: 'What plans were in your mind fifty years ago? What big things were you contemplating? What did you hope for?' He said: 'To be able to pay my board.'"

"Another great American once said in effect that the successful man, the man who would have a permanent satisfaction in life, was the man who did successfully the work that was worth while doing. Judged by this test, Mr. Ochs is a highly successful man. I don't know what has made him successful—I am not a psychologist—but I think I can guess what some of the qualities or causes were. First, a good family, character, ability, industry and loyalty—loyalty to himself first of all, loyalty to his friends, loyalty to his associates, loyalty in the truest sense to his country. To be loyal is the first requisite of any gentleman and Mr. Ochs has been one of the most loyal persons in the nation."

A Times Staff Memento Presented.

At this stage of the proceedings a book commemorating Mr. Ochs's fiftieth anniversary as a publisher, prepared and presented by the staff of THE NEW YORK TIMES, was presented to him by Louis Wiley, business manager of THE TIMES. Only one copy of this gift volume was bound. Only one could be, for in the 400 pages are original letters from the heads of departments on THE TIMES, and former members of the staff, testifying to their admiration of Mr. Ochs's achievements as a publisher, and their affection for him.

Besides these tributes the volume contains a number of pictures of Mr. Ochs, brief articles on various phases of Mr. Ochs's career by Rollo Ogden, editor-in-chief of THE TIMES; Frederick T. Birchall, acting managing editor; Louis Wiley, business manager, Dr. John H. Finley, associate editor; George McAneny, Charles Marshall Graves, Sunday picture editor; Simeon Strunsky, Alexander D. Noyes, financial editor, and Arthur Krock. Two poems by David H. Joseph, city editor, and Anna S. Harlan of THE TIMES staff, are included. The signature of every member of THE TIMES staff is appended to the addresses in behalf of the various departments.

The presentation volume is bound in blue, maroon, gold and yellow crushed morocco. The binding, designed by Joseph Sinel, is an adaptation of a sixteenth century binding worked out in an inlaid pattern of morocco leather. The cover is elaborately hand-tooled in gold. Only the monogram, A. S. O., appears on cover and back; no title is used. The title and dedication pages are printed in gold and each page has a decorative border printed in gold tone from a design by Joseph Sinel. The whole book, printed on an imported Chatham English hand-made paper, was produced under the supervision of Elmer Adler and printed by the Pynson Printers, New York City.

Louis Wiley's Tribute.

In his speech presenting this memento, Mr. Wiley humorously compared the first edition of Mr. Och's first newspaper, "all the copies of which would not have reached across the Tennessee River below this mountain," with last Sunday's edition of his NEW YORK TIMES, "the print paper in which would make a ribbon a page wide more than twice around the world—25,000 miles. He went on to say:

"Two cities today proudly claim this great Chattanoo-Yorker as a citizen. In each he has shown the measure of his ability, the fiber of his character as a man and publisher. In each he took a moribund newspaper, summoned his courage, industry and talents and made of it a journal rendering high service to the community, reflecting glory upon journalism.

"For thirty-two years it has been my privilege to know Mr. Ochs intimately. In sincerity he modestly puts aside the repeated tribute that he is a genius as a publisher. The approval the intelligent citizenry has set upon his newspapers is a witness to what he has done, whether we call it genius or not.

"I am privileged tonight, in the city in which he began as publisher, to present to Mr. Ochs a tribute from the staff of THE NEW YORK TIMES. This book, Mr. Ochs, contains resolutions of respect and affection from all the departments of THE TIMES, the signature of every employe, and letters from the heads of all departments and from former members of the staff, expressing their good wishes on this anniversary. In handing it to you let me say that all associated with you have come to know that your chosen field of labor has been a field of honor, not merely a struggle. On that field you have been a great and beloved captain."

Byrd Speaks of Ocean Flights.

Commander Byrd, when called upon, was greeted with cheers. He said:

"To show you how I feel about Mr. Ochs, Iam very, very occupied now with my preparations for the antarctic expedition, and I have had to decline all invitations but this one, because we are working pretty hard. But if this one had come the day before departure, I would have been here just the same.

"And, since I have no talent for words, you must take my action to show what a high regard I have for Mr. Ochs, for the inestimable things that he has done for the progress of our country. There must be some inscrutable power that is guiding the destinies of THE NEW YORK TIMES; every spectacular flight that has had THE NEW YORK TIMES publis its special story has succeeded, and only about 7 per cent. of the others.

THE NEW YORK TIMES has had every one of my flights, the one to the North Pole and Mr. Rodman Wanamaker's flight of The America to France, and of course, it has our South Pole expedition which leaves the country next month. In fact, I would feel quite doubtful of the outcome if THE NEW YORK TIMES didn't have the story.

"I want to tell you that I think the outstanding thing about Mr. Ochs as I know it: he was determined—he always has been determined—to win the fight standing on a high platform. For himself and his paper he has been clean, pure, noble and patriotic and he has proved to the world that a newspaper can be all of that and still succeed. And surely the world owes him something for that.

Scroll From Advertising Club.

Gilbert P. Hodges, President of the Advertising Club of New York, presented to Mr. Ochs on behalf of that club an engrossed scroll which read:

There are beacon lights along the field of advertising which have led the profession steadily upward along the path of high ideals and aspirations. For fifty years of fine usefulness, splendid inspiration and high example, Adolph S. Ochs, publisher of THE NEW YORK TIMES, has shown a brilliant beacon light to lead us upward. With all our hearts we of the Advertising Club of New York tender him our congratulations upon the completion of his fifty years of continuous service and achievement in the field of journalism. And we present him with this scroll of congratulations, with which we couple the prayer of all our members that this light which has guided us so long may continue to shine in glory.

It was signed by all the members of the Advertising Club.

"Mr. Ochs not only makes newspapers that publish all the news that is fit to print," said Mr. Hodges, "but likewise newspapers that carry only those advertisements that are fit to print. Today the test of the acceptability of an advertisement throughout the papers of the country is the answer to the question, 'Does THE NEW YORK TIMES carry it?'"

Julius Miller, President of the Borough of Manhattan, who accompanied Mr. Ochs to Chattanooga, said that he "was commissioned by the people of my city not to come back unless I took your honored guest back with me. Mr. Ochs has been honored time and time again by the people of this country, but I doubt whether all these honors to him compare with the love and affection of the people among whom he lives."

Mr. Ochs's Reply.

Mr. Ochs, when called upon was much moved. He said:

"I wish I could believe myself worthy of even a part of the fine things that have been said about me here. My friends were well intentioned, and I feel sure they were sincere in expressing their generous, warm-hearted estimate of my character. Nevertheless, they are more than a bit extravagant, and their generosity gives wings to their imagination.

"I am not a superhuman, nor a rare genius, nor the living embodiment of the Ten Commandments, nor the perfect practitioner of journalistic and business ethics—nor am I a growth of the hothouse or of the cultivated garden.

"I am simply one of the millions raised in the open fields, in the wide expanse of this glorious country of illimitable resources and abundant opportunities for the healthy-minded and industrious. I am one who was also providentially blessed in birth, environment and friends, and cared for in time of trial and temptation.

"Often it has been suggested that I write an autobiography, to which I usually reply that the fables and fiction concerning me are much too interesting for me to wish to blast them by a recital of the facts. Hence, I shall not attempt to do so now.

"I hope I may be indulged, however, while I enumerate briefly some of the fortuitous circumstances that made possible the achievements you are so generously recognizing.

His Fortuitous Circumstances.

"These fortuitous circumstances are:

1. That Julius and Bertha Ochs were my parents.
2. That I was born in Cincinnati, Ohio.
3. That I was raised in Knoxville, Tenn.
4. That my boyhood friends and associates were of decent families.
5. That my heroes were men like Abraham Lincoln, Horace Greeley, Ulysses Grant and Robert E. Lee; and that I came in contact with men of their stature in Knoxville, such as Andrew Johnson, Horace Maynard, William G. Brownlow, John H. Crozier, Thomas A. R. Nelson, John Baxter, Joseph Jacques and Charles M. McGhee.
6. That I began my newspaper career as "printer's devil" in close association with men of the high character and ability of William Rule and A. J. Ricks.
7. That I came to Chattanooga while still in my teens and had such friends as Eb James, J. H. Rathburn, T. G. Montague, H. S. Chamberlain, Z. C. Patten and others too numerous to mention, and here in Chattanooga I became inoculated with the spirit of the little community whose inhabitants took me to their hearts where they nurtured me with ever-increasing fervor and kindness.
8. That I cast my lot in this choicest of the world's green spots, where nature has been prodigal in bestowing her richest treasures.
9. That here, among a virile, industrious, enterprising, God-fearing people I enjoyed my youth and early manhood, and laid the foundation of knowledge and experience that equipped me for greater responsibilities.
10. That forty-five years ago Iphigenia Miriam Wise took me as husband and I have lived with her happily ever since.
11. That THE NEW YORK TIMES when I rescued it was a derelict floating in troubled waters—abandoned, ignored and regarded as a worthless wreck.
12. That in every undertaking and enterprise with which I have been identified it has been my good fortune to have loyal, able and efficient aides, who by their devotion and united efforts have made possible the achievements with which I am credited.

"With these favors vouchsafed me by a kind Providence, everything was possible. All is understood and fully explained.

A Tribute to Chattanooga.

"I am free to acknowledge that my activities have been richly rewarded, most notably by the friendship and good-will you are exhibiting to me tonight, which is but the culmination of what the people of Chattanooga have been continually showing me these past fifty years.

"Chattanooga has always inspired, encouraged and supported me in all my undertakings, and has shown interest and pride in the good repute that has come to me—and this from all classes and creeds. My limitations and shortcomings have been overlooked; my mistakes and blunders condoned, if not ignored, and my idiosyncrasies tolerated. My aspirations have been endorsed; my enterprises encouraged and supported; my achievements applauded; my abilities magnified and my virtues exaggerated.

"It has been my earnest endeavor to live up to this high estimate of my character and abilities. I realized that my best chance for success lay in building the superstructure of my hopes, expectations and ambition on the firm foundation of the respect and good-will of the people of Chattanooga.

"Resting on this basis I went forth into the world of opportunity splendidly equipped. It would have been fatal ever to have betrayed this confidence in my integrity and abilities.

Lesson the Boy Learned.

"I interpret this manifestation tonight as an expression from you that I have not abused your confidence, and that I am recognized as a Chattanooga boy who learned his lesson of good citizenship at home and profited thereby; and that you wish to encourage other youths, in modest circumstances, to realize that honor, fame and fortune are within the reach of all in this great country who begin with the respect and good-will of the people of the community in which they live.

"The present and the future are pregnant with glowing opportunities and rewards that were less numerous and not so visible when, fifty years ago, I began as publisher of The Chattanooga Times with $300 of borrowed money and a few years of printshop experience.

"If the story of a printer's lad rising from a $75 a month job in Chattanooga to the eminence you give me this evening will impress the boys of Chattanooga to be up and doing with a heart for any fate, and to better apply themselves to high aims and good purposes, I shall be somewhat reconciled to my exposure to the limelight, and take on some more of the burdens of fame, even though for a long time I have had more of it than I can ever hope to live up to.

Friends and Kind Messages.

"I wish to say a word of my keen appreciation and joy in the presence here tonight of the many distinguished men and women who have come from a distance to join in this extraordinary expression of friendship and good will, many of them contemporaries with whom I have had pleasant and beneficial association for years. That they have traveled hundreds of miles and spent days away from home and their important responsibilities to do me this honor is a compliment in which any one, however highly placed, could well take pride. There can be no higher approval of my character and achievements than that I am privileged to say—these are my friends.

"I am pleased that you have come and seen me among my people—and in the environment where I spent my early manhood—so that you may know how much I owe, for what you commend me tonight, to the good fortune that caused me to cast my lot at the foot of Lookout Mountain in the City of Chattanooga.

"For the hundreds of messages of congratulation, good wishes and commendation I am profoundly grateful. I shall treasure them as my richest possession, and hope to present them to the Keeper of the Pearly Gates as evidence that, if my life on earth did not truly deserve such praise, at least I had the ability to magnify a commonplace performance and make it appear important.

"It would be futile to me to attempt to express my thanks and appreciation for the honor you do me. Words would not suffice even if I had command of all languages. My heart and soul are stirred by emotions that cannot be expressed. You have made me very happy, and my cup of joy, which during the past few days has been brimful, is now overflowing. I hope that some of it reaches you and quickens the pulsations of your generous hearts. I fervently pray that during the few years yet remaining to me you may continue to think well of me and worthy of the signal honors you are now bestowing. God bless you!"

Dr. Finley Draws a Parallel.

Dr. Finley cited historic cases of great men born in humble circumstances and said there was no better illustration than the career of the guest of honor.

"To us who have had the privilege of being near him," said Dr. Finley, "he is more than all that he has done. The most condemning of epitaphs was one written over the grave of 'one who, born a man, died a grocer.' That is one who, born with all the potencies of a divine human creature, shrank to the dimensions of his little job of buying and selling sugar, salt and potatoes. The boy, Adolph Ochs, has come into one of the very greatest jobs of the earth, but he is even bigger than his world job. He is a greater man even than publisher. I have not in my planetary acquaintance known a man of more liberal mind, fairer in his judgments, deeper in his sympathies with the joys and sorrows of humankind, more thoughtful of others in his expressions, more ebulliently youthful in his enthusiasms than Adolph S. Ochs, a real democrat, whose recognition is the most hopeful of democracy's capacity and readiness to appreciate and reward the best."

Some Felicitation Messages.

A constant stream of telegrams of congratulation poured in upon Mr. Ochs all day today. Four pages of THE NEW YORK TIMES would not provide sufficient space for publishing all of the messages. Among the wires received were many from persons nationally and internationally known. A few of them, chosen in great haste from the large mass, follow:

This is only one of the many felicitations that you will receive on your golden jubilee as a newspaper publisher, but none can be more cordial and hearty than those which I take pleasure in extending to you. I regard you as one of the highest type of restless Americans and hope your days may be prolonged to continue your illustrious and youthful career.
[Signed] THOMAS A. EDISON.

Your place in the esteem of your fellow men is a glorious tribute to the great work you have accomplished as a leader of thought and to your unselfish devotion to the general good. Congratulations on this happy occasion. With admiration and cordial regards.
[Signed] DAVID BELASCO.

Congratulations and affectionate wishes for many more triumphant years.
[Signed] MARGARET ANGLIN.

Heartiest congratulations and best wishes for your jubilee.
[Signed] S. PARKES CADMAN,
President of Federal Council of Churches of Christ in America.

Please accept our cordial congratulations on the fiftieth anniversary of your ownership of The Chattanooga Times. You have proved that newspapers can be both independent and prosperous. We wish also to congratulate you on the splendid organization you have maintained on The Chattanooga Times. Particularly is it a pleasure to mention the name of Lapsley G. Walker, who for so many years has aided you in making The Times a courageous, dependable and independent newspaper.
[Signed]
JULIAN AND JULIA HARRIS.

William J. Pedrick, Acting President of the Fifth Avenue Association of New York, wrote to the Mayor of Chattanooga enclosing a resolution of congratulation and good wishes from the association "for one of New York's most beloved citizens."

PHILIP ARMOUR SITS ON FRAUD GRAND JURY

D. L. De Colyer Heads Second Inquiry in Chicago Primary Crimes —Ward Chieftain Questioned.

Special to The New York Times.

CHICAGO, July 2.—The attempted murder yesterday of "Big Joe" Saltis, alleged "beer czar" of the Stock Yards and points south and west, was diagnosed today as a symptom of another seige of gang warfare for control of the beer syndicating business. Meanwhile, the campaign against the corrupt coalition between crime and politics went on apace.

Sammy Kaplan, regarded as one of the terrorist chieftains of the bloody Twentieth Ward, boasted last night that he was closely attached, in business and in politics, to Morris and Emanuel Eller, father and son, who have for some years bossed the west side ward.

Prosecutor David D. Stansbury, first special assistant attorney general on the staff of Chief Prosecutor Frank J. Loesch, said he regarded Kaplan's admission as significant, since Kaplan has been identified in and indicted for ten primary-day slayings and shooting and kidnapings and for the murder of Octavius C. Granady, colored leader and primary opponent of Morris Eller for Republican ward committeeman.

Kaplan was captured today at noon while he was breakfasting with a young woman. The arrest was made by means of a trap laid by Captain John Stege, former Deputy Chief of Detectives, who was induced to take cons, George S. Jr. and Wyllys, and charge of the special Grand Jury's investigating staff after the Chicago police department failed to find indicted terrorists.

While Kaplan, prize catch thus far of the special inquiry started by the Chicago Bar Association, was being questioned, Chief Justice William V. Brothers in the Criminal Court selected a new special Grand Jury, which will carry on in the work of exposing the partnership of crime and politics. Donald L. De Golyer of Evanston, Vice President of the Continental National Company and a World War veteran, was chosen as foreman. Philip D. Armour, Vice President of the packing company, is one of the new Grand Jurors.

Contributions to pay the expenses of the Grand Jury investigation of the local alliance of politics with crime went over the two-thirds mark today with the announcement by the Chicago Association of Commerce that $108,255 had been deposited to date.

The attempt to kill Saltis occurred last night as he was trying to leave a saloon at Fiftieth Street and Hermitage Avenue, friends said. Thirteen shots were fired at him from a passing automobile, but he managed to dodge them all.

Persons acquainted with the underworld blamed the attempted assassination on forces "Big Joe" had tried to drive out of the beer business in his district.

In Al Capone's territory, east of Halstead Street, which is the boundary of the Saltis district, minor gangsters have sought to encroach on the beer trade and bloodshed is threatened. Capone is reliably reported to be back in Chicago, after an absence in Florida.

CLOSED ALL-DAY WEDNESDAY, JULY 4TH

B. Altman & Co.

FIFTH AVENUE AT THIRTY-FOURTH STREET

TELEPHONE: MURRAY HILL 7000

Ribbon

Is As Smart As You Tie It

Loops of velvet or satin or moire make a most becoming change, used as the occasional collar on an otherwise collarless coat.

A hat in natural tones or black can be made to match any or all of your frocks, simply by changing the ribbon trimming.

Sashes—bows—pouffs, these determine the chic of a frock, made from crisp, wide ribbon—in single colour, ombré, or tri-tone effects.

RIBBONS
FIRST FLOOR

Governor Smith Telegraphs His Congratulations

Governor Smith sent the following telegram to Adolph S. Ochs yesterday congratulating him on his fiftieth anniversary as publisher of The Chattanooga Times:

NEW YORK,
July 2, 1928.

Adolph S. Ochs,
Chattanooga, Tenn.

It is my turn to congratulate you today on a long career of service to the American people. May you enjoy many years more of health and prosperity, surrounded by your family and friends. ALFRED E. SMITH.

DAVISON DEPICTS AVIATION PROGRESS

He Declares the United States Has Become One of the World's Leaders.

ARMY HAS 371 NEW PLANES

Improvements in Military and Commercial Equipment Are Credited to Air Corps Research.

Special to The New York Times.

WASHINGTON, July 2.—Satisfactory progress in obtaining and improving equipment under the five-year development program of the Army Air Corps was reported by F. Trubee Davison, Assistant Secretary of War for aeronautics today, as that program entered upon the third year of its effective existence.

"In the past twelve months," Mr. Davison said, "371 new planes were delivered. They fall into the following classifications: 68 pursuit planes, 46 attack, 9 transports, 104 observation, 100 training planes, 31 bombardment and 10 amphibian observation planes.

"The program for the fiscal year just started calls for the acquisition of 120 training planes, 86 pursuit planes, 129 observation planes, including 10 amphibians, 37 bombardment planes and 15 transports—a total of 389 ships.

"Owing to increased training facilities we were able in the past fiscal year to give flying instructions to 460 cadets at army air corps flying schools. Of this number 97 were commissioned in the Army Air Corps Reserve, while 54 who decided to remain in the Army Air Corps qualified for regular army commissions.

"The second year of army aviation, functioning as a corps within the army, has been one of encouraging progress, not alone in the numerical increase of planes but also in the performance and tactical usefulness of the various types of ships. This applies particularly to our new attack planes, which have demonstrated their high efficiency, and our new type of bombing plane, which is rapidly replacing older types now in use. The bombing planes to be put in service this year will be even superior to those that were obtained in 1927-8.

"Research conducted in Army Air Corps laboratories or in conjunction with the Signal Corps, the Bureau of Standards or private industry has produced vastly encouraging results toward improving the power and endurance of motors, the efficiency of propellers, the airworthiness of planes and the accuracy of navigational equipment. So great have been our forward strides along these lines that I can confidently say that this country stands in a conspicuous position among leaders in worldwide aviation development.

"A large share of the advances scored in army air corps research is reflected in the increased efficiency of commercial aircraft, as the policy of the Government is to make available to commercial aviation all discoveries which are not of a strictly military nature."

5,000 GREET TOURISTS OF AIR AT WICHITA

Twenty-five Planes on Reliability Trip Will Leave for Tulsa Today.

WICHITA, Kan., July 2 (AP).—Led by Robert Canwell's Lockheed monoplane, the twenty-five planes in the National Air Tour arrived at the municipal air port here this afternoon from Springfield, Mo.

Mr. Canwell landed at 3:46 P. M. Following him in order were John P. Wood's Waco biplane, Charles Meyers's Waco biplane, William S. Breck's Bellanca monoplane, George Haldeman's Bellanca and Jay Sadowsky of Wichita in his Swallow biplane. The other planes landed in quick succession.

A long reception line greeted Eddie Stinson, Detroit airplane designer and aviator; "Billy" Brock of the Brock-Schlee team of transatlantic fliers; "Louie" Meister, veteran reliability tour flier; George Haldeman, Ruth Elder's transatlantic pilot; Mrs. Phoebe Fairgrave Omlie of Memphis, the only woman pilot on the tour, and other prominent fliers of the group.

Five thousand persons from this part of Kansas gathered at the airport this afternoon to see the planes come in, and satisfied their curiosity by making tours of inspection of the craft moored for the night. All the planes were to be illuminated by flood lights until a late hour.

The National Air Tour, a 9,000-mile aerial journey from Detroit to the Pacific through the Southwest, returning to the Ford Airport in less than a month, is making Wichita its only stop in Kansas. The planes will take off at 9 o'clock tomorrow morning for Tulsa, Okla., thence going to Fort Worth, Waco, San Antonio, Marfa and El Paso, Texas, through Arizona and to the Pacific Coast and the Northwest. The fleet is scheduled to return to Detroit July 28.

Prizes of $12,000 will be awarded to the planes making the best records on the flight.

LAFAYETTE AIR GROUPS QUARREL ON MEMORIAL

Escadrille Pilots at Paris Reunion Object to Inscription Including Names of Flying Corps Dead.

Special Cable to THE NEW YORK TIMES.

PARIS, July 2.—At a dinner last night at the Hotel Chatham reuniting the Americans who served as pilots in the French Aviation Corps, a serious difference of opinion arose over the propriety of including the names of those who were killed while serving with the Lafayette Flying Corps along with those of members of the Lafayette Escadrille in the memorial in honor of the dead of the latter organization, which is to be dedicated near Paris on July 4. Survivors of the Lafayette Escadrille are gathering here from all parts of the United States to participate in Wednesday's ceremonies.

What was intended as a get-together affair between the two former flying groups quickly developed into a warm debate when a former member of the Lafayette Escadrille jumped to his feet and declared that the Lafayette Flying Corps was trying to "steal the thunder" of the older body, the Lafayette Escadrille. It was pointed out that the escadrille had been formed in the early days of the war and had a glorious record of achievement when the Lafayette Flying Corps came into being in 1917.

Those members who objected to the Lafayette Corps sharing honors with the escadrille in the monument inscriptions and official ceremonies further complained that among the names to be inscribed were some of men who were not dead.

The discussion had reached a heated point when Austen Crehofe, a former Lafayette Flying Corps man, took the floor and in the course of an impassioned speech said:

"We have brought you our dead. Don't exclude them. We all fought for the same cause."

A committee was then selected, consisting of members of both bodies, with instructions to harmonize the conflicting views. It is probable that some form of additional inscription, making clear the distinction between the two flying groups, will be agreed upon.

This afternoon the visiting flying men were received officially at a reception at the Ministry of War.

CITY GREETS WILKINS AND ARCTIC PILOT

Continued from Page 1, Column 1.

ble location for a meteorological station.

He announced that he intended to leave this country early in November in a boat still to be selected, as through the Panama Canal, stop at Tasmania, and then go on to Ross Sea. His boat will carry a plane—probably a seaplane—which will start from the Ross Sea when weather conditions are favorable, most likely in January.

"We will take off on a trip of 2,300 miles from Ross Sea to Graham Land," he continued, "and during this trip will fly over about 1,800 miles that have never been explored. We will make observations during the trip, and will come down at Graham Land, when we will return to this country by ship, arriving here probably in April or May.

"Our exploration will be confined entirely to that one flight of about twenty-four hours, in which we will do all our actual work. We will not conflict with Commander Byrd's expedition in any way. We will be working along the coast, while he will be flying inland to the Pole. Our work will not take us within 800 miles of the Pole.

Aim of Expedition.

"The purpose of our expedition is to explore the south side of the Pacific Ocean, with a view of locating the best point at which to establish a meteorological station. This will be one of a series of twelve stations which I hope some day will be established around the Antarctic continent to help forecast world weather conditions for long periods in advance, for the benefit of all primary producers of food and wearing materials and to learn something of the upper atmosphere so as to enable airplanes and airships to take advantage of the upper air streams.

"We already know eleven places in the Antarctic, which are accessible to ordinary means of transportation, where we can locate stations, but a twelfth station somewhere on this unexplored coast line is necessary to complete the chain. We must have one somewhere south of the Pacific Ocean.

"After the twelfth location is found I will try to interest the various Governments in establishing the stations. It will be of benefit to every country to have such an international polar weather bureau. The same thing will be done in the Arctic by the Aero-Arctic Society of Berlin, which hopes to establish thirty-five meteorological stations in the Arctic. Professor Hobbs of the University of Michigan is already working on one in Greenland.

"The development of these Arctic and Antarctic weather bureaus, however, will be a long process, and we are looking far into the future for the realization of our plans. It will be fifteen or twenty years before we can expect to be able to make any definite statement as to what we can accomplish."

Considers Pacific Flight.

After his return from the Antarctic, he went on, he might fly from the United States to Australia by circumnavigating the Pacific via the far northern route, making four hops—from San Francisco to Seattle, to Unalaska in the Aleutian Islands, to Tokio, to Brisbane.

Sir Hubert said that the most important result of his Arctic expeditions, which covered the last three years, consisted of the soundings taken last year some 550 miles from Point Barrow, Alaska, which showed 17,000 feet, the greatest depth of water known to exist in the Arctic regions.

The result of this year's flight from Point Barrow to Spitsbergen, he went on, had been negative, in that it showed that no land existed in a part of the Arctic where some previous explorers had believed it did.

"It gave us the assurance,' he said, "that there was no land north of Point Barrow on which we might establish a meteorological station. However, the conditions we observed indicated that it might be possible to establish stations on the floating ice, which seemed quite stable and to be moving only slowly. This is part of the program of the Aero Arctic Society."

He said, in answer to a question, that the most hazardous part of this year's Arctic flight had been the landing at Dead Man's Island, Spitsbergen, under severe weather conditions. Praising Lieutenant Eielson highly, he said the pilot had brought the plane down without the slightest damage.

"The plane is in just as fine condition as it was when we started," he added.

Complimented on Articles.

A reporter for another newspaper complimented Sir Hubert on the article which he sent to THE NEW YORK TIMES from Spitsbergen, and asked him to what he attributed his literary skill. The explorer said that, if he wrote well, he attributed it to long association with famous newspaper correspondents—Sir Philip Gibbs and others—dating back to the Balkan War, when Wilkins as a moving picture camera man took the first actual battle movies from an airplane.

His first story to THE TIMES was specially mentioned. That gave a vivid description of the difficulty he and Eielson had in getting their plane off the ice at remote Dead Man's Island to continue their flight to Green Harbor, Spitsbergen. Eielson found he could not start the plane until Wilkins got out and twisted the tail up from the ice. After unsuccessful attempts, Wilkins succeeded in climbing aboard after the plane had started, and on one of these attempts he almost wrenched out his teeth by clinging with them to a rope hung from the plane.

"I wrote that dispatch between 3 and 5 o'clock the morning I landed in Green Harbor on scraps of paper that I found in my hotel room," Sir Hubert explained, "and handed it to the operator without correction. I did not have time to reread it."

Hands Too Stiff to Hold On.

The reason he hung on to the rope by his teeth, he added, was that his hands were too stiff from the cold to hold it. He said the plane was traveling at sixty miles an hour while he dangled by his teeth and tried to throw his legs over the fuselage and climb aboard. Eielson could not see behind from his seat, and each time Wilkins dropped off the pilot had to circle around in the air before he could tell whether Wilkins was aboard or not.

Sir Hubert said he hoped that Amundsen and Nobile's men were safe on the ice, and that they might be able to hold out until ice breakers arrived. He said the ice pack where they probably were might be expected to break up at this time of year, but that there was still hope that the men might stay on large enough pieces of ice to remain alive.

If Eielson can go with him, the explorer indicated, he wants him to be his pilot on the Antarctic expedition. Lieutenant Eielson explained, however, that he wants to develop an air mail service in Alaska, and intends to file a bid with the Department of Commerce. If his bid is accepted he will stay there; otherwise, he probably will go with Wilkins. Before joining Wilkins in 1926 Eielson operated an Alaskan air mail service for a time.

Fliers Interviewed on Macom.

The fliers were interviewed aboard the Macom in a long interval when the welcoming tug was cruising up and down the harbor and the North River, waiting for wireless word to come from land that Acting Mayor McKee was ready to receive the fliers at City Hall. They were taken aboard the Macom shortly after 8 o'clock, and did not go ashore at the Battery until about 10.45.

At the City Hall, Hector Fuller of the Mayor's committee, presented the aviators to Acting Mayor McKee in the Mayor's official reception room. Mr. McKee expressed his pleasure at greeting them and his regret that Mayor Walker was not present to welcome them. The Mayor left on a Western trip after the Houston convention.

Mr. McKee said the city was proud to welcome the explorers and to praise them for having accomplished a wonderful feat. He said New York particularly liked the modest way they had gone about it, saying nothing until they had done it. Through Sir Hubert he extended New York's greetings to Australia, and he told Lieutenant Eielson that the United States was proud of him.

Assistant Secretary MacCracken especially welcomed Eielson as "one of our men," as the pilot is an inspector for the Department of Commerce, on leave of absence. He said that the association of an Australian and an American on the Arctic flight was an example of "how the fraternalism of the air is bringing the nations of the world closer together."

Commissioner Dow for Australia voiced the same thought, saying that he was particularly pleased that an Australian and an American were associated in the flight.

Sir Hubert replied that he regarded New York's welcome as "a very great honor." He agreed with the previous speakers that aviation was bringing about a "much finer feeling" among the nations and said he hoped his Arctic flight would emphasize the possibility of traversing the Arctic regions by air to decrease the distance between the continents.

He paid tribute to the American Geographical Society for its support, and to Stefansson for his training. Had it not been for the experience in Arctic exploration he had gained under Stefansson, Sir Hubert went on, his Arctic flight would have been very hazardous, but with that experience it was comparatively safe.

Byrd's flight to the North Pole last year was an incomparable example of courage in aviation, he continued, because Byrd was not experienced in Arctic travel, and would have been subjected to great danger if he had had to land on the ice in making his way back to civilization.

Lieutenant Eielson merely said his experience in the Arctic had convinced him that its climate was not as good as New York's.

Last night the fliers attended "The Greenwich Village Follies" at the Winter Garden as the guests of the Mayor's Committee. They had previously attended a dinner of the Ancient and Secret Order of Quiet Birdmen, an aviators' organization, and about one hundred members of the order also accompanied them to the theatre.

During the intermission, the fliers and the official party went back stage and met the members of the cast. Dr. Rockwell, star of the production, drew a caricature of Sir Hubert, and presented it to him on behalf of the cast.

Among those in the theatre party were Comissioner Dow, Mr. MacCracken, Igor Sikorsky, airplane designer, and Lieutenant Eielson's father and brother, Ole and Arthur Eilson.

This afternoon they will be guests of the American Geographical Society at a luncheon. Tomorrow at 3 P. M. they will unveil a monument at Woodlawn Cemetery in memory of Commander George W. De Long, U. S. N., and his crew, who were lost in an Arctice expedition in 1881. On Thursday they will be guests of International Rotary at a luncheon.

Late this week or early next week they will leave New York on an aerial tour of the country in the same airplane in which they flew across the Arctic regions.

ARCTIC FLIERS WELCOMED AT THE CITY HALL.

Times Wide World Photo.

The Famous Airmen in the City Hall Plaza. Left to Right: Captain Sir Hubert Wilkins, William P. MacCracken, Assistant Secretary of Commerce for Aeronautics, and Lieutenant Ben Eielson.

MISS EARHART HERE FRIDAY

Friendship Fliers to Get Welcome by City—Will Stay Three Days.

Miss Amelia Earhart, who, with the rest of the crew of the transatlantic plane Friendship, will arrive on the President Roosevelt Friday morning, will spend three days in New York before going to Boston for the reception by her home city. Later the fliers will visit Chicago, where Miss Earhart attended school; Williamsport, Pa., the home town of Wilmer Stultz, pilot of the plane, and other cities in a tour now being planned.

Following their reception at City Hall Friday morning Miss Earhart, Stults and Lou Gordon, flight mechanic, will be guests of Commander and Mrs. Richard E. Byrd at a luncheon. Commander Byrd, who is the Honorary Chairman of the Boston Reception Committee, will also be among those who will go down the bay on the Macom to meet the President Roosevelt. Among those attending the luncheon will be Sir Hubert Wilkins, Acting Mayor McKee, and Miss Anne Bruce of Brookline, Mass., fiancée of Mr. Gordon.

Friday night the Friendship fliers will attend the farewell celebration in honor of the departing Olympic team and Saturday Miss Earhart will be guest of honor at a luncheon of the Women's City Club at 22 Park Avenue. Saturday night the aviators will attend the performance of "Show Boat" at the Ziegfeld Theatre, and Sunday they will be the guests of Mr. and Mrs. George Palmer Putnam at a luncheon at the Westchester Biltmore Country Club. The last event in this city will be a reception at the United Neighborhood House, 99 Park Avenue, Sunday night.

Early Monday morning the party will fly from Curtiss Field to Boston. The reception there will occupy two days and on Tuesday Miss Earhart will return to Rye, where she will remain as the guest of Mr. and Mrs. Putnam until the party starts West for the Chicago reception, which will take place on July 19, 20 and 21.

BID ON AIR MAIL TO THE CARIBBEAN

New York Concerns Would Open Services to Porto Rico and Canal Zone.

EACH ASKS $2 A MILE

Postoffice Department Plans to Extend Routes in West Indies and South America.

Special to The New York Times.

WASHINGTON, July 2.—With most of the important commercial cities of the United States hooked up in the air mail system, the Postoffice Department today took a step toward spreading the faster postal service of the air to foreign shores when Acting Postmaster General Glover opened bids for two air mail lines out of Key West—one to the Panama Canal Zone and the other to Porto Rico.

Both routes, postal officials explained, should serve as potential connections for prospective air mail service to South America. Each will connect the continental United States with some of its insular and territorial possessions.

The names of the bidders and the amount of each follow:

Key West to Porto Rico—West Indian Aerial Express, Inc., of New York City, $2 a mile; Pan-American Airways, Inc., of New York City, $2 a mile.

Key West to Canal Zone—Pan-American Airways, Inc., of New York City, $2 a mile.

The legislation enacted at the recent session of Congress, under which contracts on foreign air mail service is awarded, fixes $2 a mile as the limit which may be paid to contractors.

The route to the Canal Zone is 1,640 miles long. The one to Porto Rico is 1,380 miles long. The former route provides for stops at Havana, Cuba; Merida, Mexico; Belize, British Honduras; Tegucigalpa, Republic of Honduras; Managua, Nicaragua; San Jose, Costa Rica, and Cristobal, Canal Zone, seven times a week.

The Porto Rican route, as laid out, runs from Key West to Havana, Santa Clara, Camaguey, and Santiago, Cuba; Port-au-Prince, Haiti; Santo Domingo, Dominican Republic; San Juan, Porto Rico, with service each way three times a week.

Service on this route may be extended at the option of the Postoffice Department from San Juan, Porto Rico, by the Leeward and Windward Islands, to Port of Spain, Trinidad, three times a week.

Service on the Panama route may be extended to include Guatemala and Salvador and southward from the Canal Zone to Cartagena, Colombia; Maracaibo, Venezuela; Curacao, D. D. I.; La Guayra, Venezuela; Port of Spain, Trinidad; Georgetown, British Guiana, and Paramaribo, Dutch Guiana, one way three times a week.

Air mail service already is in operation to Cuba. Another route is in near prospect between New York and Montreal.

PLANE CRASH DEATH BRINGS DAMAGE SUIT

Estate of C. C. Stoll Jr., Killed Last Year, Sues the Curtiss Flying Service.

PILOT IS CALLED NEGLIGENT

He and Woman Passenger Also Died—Action Is First of Kind in Courts Here.

The first suit filed here for alleged negligence in the operation of an airplane which resulted in the death of a passenger was brought yesterday in the Supreme Court by Carl C. Stoll of Louisville, Ky., against the Curtiss Flying Service, Inc., in behalf of the estate of Carl C. Stoll Jr., who was killed at Mineola on April 14, 1927.

The complaint alleges that Mr. Stoll was lawfully a passenger in a plane at the time of the accident and had paid $5 as his fare. It is asserted that the machine was operated by John Parke Andrews as agent of the defendant. The complaint alleges that the "airplane was at the time aforesaid so carelessly, negligently and improperly operated and managed that the same was caused to and did fall with great force and violence to the ground," causing the death of Mr. Stoll.

The plaintiff alleges that the accident was wholly due to the conduct of the defendant and its employes.

Pilot Andrews was killed in the accident, as was Mrs. Mary Seaman, also a passenger of Greenport, L. I. Andrews had been a First Lieutenant during the World War and had served as instructor at various flying fields. He was piloting a Curtiss Lark, which side-slipped to the ground when only 200 feet in the air.

The accident was the first to occur in the Curtiss Flying Service. In the course of an investigation by Coroner Jones of Nassau County he said he believed the pilot had done everything possible to prevent the accident.

Plans Flight for Colombia Today.

Special to The New York Times.

MITCHEL FIELD, L. I., July 2.—Lieut. Col. Camille Daza, chief of the Colombian Army Air Service, plans to take off tomorrow morning from this field for Bogota. Colonel Daza is flying a Swiss military biplane powered with a French motor to be used by the Army Air School of Colombia. He is making a number of stops in this country, Mexico and Central America. He is carrying a jaguar cub as a mascot.

announcing

An Extension of

Loeser Delivery Service to Westchester County

Beginning July 5, Loeser's will deliver daily to these points in Westchester county:

YONKERS LARCHMONT SCARSDALE BRONXVILLE
MAMARONECK PELHAM MOUNT VERNON
PELHAM MANOR CRESTWOOD NEW ROCHELLE
TUCKAHOE PORTCHESTER HARRISON RYE
WHITE PLAINS HARTSDALE

WE extend this service for the benefit of those former Brooklyn residents who have moved to Westchester county and for those of you who have lived in Westchester for sometime who want to know the excellent merchandise, the superior service and the constant fashion-alertness that has made Loeser's the important Brooklyn institution it is.

Loeser's BROOKLYN

Fulton at Bond — Triangle 2100

SUMMER STORE HOURS:
Daily from 9 A. M. to 5 P. M. Closed All Day Saturday
Closed All Day Wednesday, July 4.

JUST A MINUTE BEFORE YOU GO AWAY!

Take along several changes of Reis Jimshirts and Jimpants

All men who take pride in their appearance in the locker room and their comfort on the fairway, have a few Reis jimshirts and jimpants in their wardrobe. The very newest in underwear — the choice of well dressed men

REIS JIMSHIRTS 65c to $3.50
REIS JIMPANTS $1 to $6
White and colors

WALLACH BROTHERS

53 Broadway — Broadway corner 39th — 365 Broadway at Chambers — Fifth Ave opposite the Library — Fifth Ave corner 38th
41st at 7th Avenue — 146-148 West 125th St. — Fordham Rd. corner Marion Avenue — 628-630 Broad Street — Newark — Court corner Montague — Brooklyn

EXTRA QUALITY KNOX

KNOX

Panamas get started in life in Ecuador. Knox gives them their tapered crown and narrow brim in New York. And they are seen wherever smart and cosmopolitan heads congregate!

(Knox straw hats range in price from $5 to $500)

KNOX
THE HATTER

The Paramount Bldg. (B'way at 44th) — 711 5th Avenue (at 55th)
Fifth Avenue at 40th Street — Roosevelt Hotel (Madison at 45th)
161 Broadway (Singer Bldg.) — Waldorf-Astoria (Fifth Ave., at 34th)

KNOX HATS, FOR YOUR CONVENIENCE, CAN BE FOUND AT:
J. P. Carey & Co., Grand Central Terminal
John W. Ryan, Inc., Pennsylvania Terminal
At all John David Stores—At all Long Hat Stores

TWO BRITISH PLANES TO HUNT AMUNDSEN

Report of Finding of His Body Proves False—No Trace of Him for a Fortnight.

NOBILE'S CONDITION GRAVE

Ice-Cutter Forced to Take New Course When Within 60 Miles of Party on Arctic Floe.

Wireless to THE NEW YORK TIMES.

LONDON, July 2.—Seven nations have already lent or are now lending their assistance in the search for Captain Roald Amundsen and the five missing members of his party and those of the dirigible Italia.

Fourteen steamers and nineteen airplanes and seaplanes are now engaged in the search, and today the British Air Ministry announced that it would lend the two light airplanes requested by the committee which is organizing a private Norwegian expedition to seek Amundsen and his French pilot, Captain René Gilbaud.

The French polar ship Pourquoi Pas will leave Cherbourg tomorrow, with Dr. Charcot, the explorer, aboard, to participate in the search for the Amundsen party. Government expeditions have been sent by Norway, Sweden, Italy, Finland and Russia. The French Government has sent a cruiser and another naval vessel. In certain cases the Italian Government is bearing the expense of the undertakings.

In the House of Commons today Lieutenant Commander Kenworthy asked whether the Government had made an offer to the Italian Government to assist in the rescue of the crew of the Italia.

Sir Philip Sassoon, Under Secretary for Air, replied that the Air Ministry had invited the Italian authorities some time ago to call upon the Royal Air Force without hesitation if it were required to assist in the rescue operations.

The Italian Government, he said, had replied that if the occasion arose it would most certainly avail itself of the offer. Since then, added Sir Philip, there had been no further communication from Rome.

Rumor of Finding Body.

LONDON, July 2 (AP).—For a brief space of time today an unconfirmed report was current that the body of Captain Roald Amundsen had been found in the sea off Norway. This came in the form of a message to the Exchange Telegraph Company, purporting to be from Oslo, but the report was definitely denied there later.

Thus the fate of the noted Arctic and Antarctic explorer, who went to aid in the search for General Umberto Nobile and his companions in the dirigible Italia, remains a mystery.

There is fear that if Amundsen and the others did not meet death in a disaster of the sea or ice they will by this time be hard put to it for provisions, as they carried only a two weeks' supply. The Amundsen plane, which was piloted by the French aviator Guilbaud, when last heard from soon after its take-off from Tromsö, Norway, on June 18 was supposed to be in the vicinity of Bear Island.

Aid is being extended by private American initiative. Miss Louise Boyd of San Rafael, Cal., has placed at the disposal of the Norwegian Government for the Amundsen search the steamer Hobby, which she had hired for a hunting trip off Greenland. The Hobby sailed north from Tromsö yesterday for the waters around Bear Island.

Unfortunately much valuable time has been lost by the airplane searching parties, which have been helplessly tied up for considerable periods by the prevalence of fog.

Krassin Forced to New Route.

Information reaching London from Kings Bay indicates that the Russian icebreaker Krassin, attempting to reach the northwest coast of Northeast Land, where the Nobile radio party and Lieutenant Lundborg, Swedish flier, who rescued Nobile, are stranded, has been blocked by ice and will try another route. This means delay, and delay is serious because the ice is breaking up and large channels separate the ice floes. A previous report by way of Moscow said that the Krassin had reached a point eighty miles from Foyn Island, near which the marooned men are located. Professor Samoilowich, who is in command of the expedition aboard the Krassin, had notified the Moscow authorities that he hoped soon to take the castaways aboard his ship.

General Nobile himself, who is aboard the base ship Citta di Milano, is said to be in a serious condition owing to the injuries he received when disaster overtook his dirigible and because of the hardships which he had to endure after that.

The Berlin newspaper Montag Morgen printed a dispatch today from its Copenhagen correspondent in which he said that a large number of Arctic explorers arriving at Tromsö from the meeting of explorers at Leningrad were reported to have denounced scathingly the Nobile expedition. Peter Freuchen, a Danish explorer, was quoted as saying:

"It was not a case of tragedy only, but Nobile's expedition was the darkest blot in the annals of Arctic exploration. Nobile meeting both technical and moral defeat and discrediting entirely Arctic exploration by means of airships."

Unconfirmed Rescue Reports.

Special Cable to THE NEW YORK TIMES.

COPENHAGEN, July 2.—Unconfirmed reports from Moscow state that the Russian icebreaker Krassin has rescued Lieutenant Lundborg and members of the Nobile party marooned on the ice floe. From Oslo, however, it is stated that the Krassin is still 120 kilometers [about seventy miles] from the camp of the Lundborg group.

Oslo reports the icebreaker making steady progress and breaking her way through ice three meters thick. The leader of the expedition is said to be confident that if the ice conditions do not become more difficult it will be possible to reach the camp and effect the rescue of the six men on it.

Should this be accomplished the airplane aboard the Krassin will attempt to reach the Malmgren group and the balloon group of the Italia's crew.

It is feared that another airman has lost his life in the rescue work. No news has been heard from the Russian aviator Babushkin, who on Friday night started from the icebreaker Malignin to circle over the area round Foyn Island.

Malignin Nears Hope Island.

MOSCOW, July 2 (AP).—Tonight's radio report from the Malignin to arrived today in the channel between the Seven Islands and Sconsby Island, just north of North Cape, Northeast Land. There large masses of ice were met and the ship was able to advance only with great difficulty.

An offer has been received to place two German airplanes, equipped with skis, so that they can land on small blocks of ice, at the disposition of the rescue expedition. The German aviator Udet and a personnel highly trained in Arctic flying will accompany the planes.

Triple Plane Search Planned.

The Tevere said today that although General Nobile had intended to fly to the rescue of his comrades, a recurrence of fever had prevented him. It appeared that his injuries to his leg and back were not healing so quickly as had been expected. He was still suffering from the effects of his long stay on the ice without medical attention.

The paper said that Commander Romagna of the Citta di Milano and the Swedish and Finnish authorities had agreed that three seaplanes, two Italian and one Swedish, would fly together on a searching expedition as soon as the weather cleared. They would keep in sight of one another, so that in case one was forced down, the others would be able to aid him.

The Agency Italia d'Oggi said today that Gabriele d'Annunzio, Italian soldier, poet and airman, was engaged in composing a heroic poem concerning three figures in the Italia disaster. These are the commander of the airship, General Nobile, and the two rescue fliers, Majors Maddalena and Penzo.

D'Annunzio has been following every phase of the situation like a veteran airman. He has talked about the disaster with several persons who visited his hermitage at Gardonna and vows that the poem will be the greatest work of his lifetime.

WILL TAKE CONTRIBUTIONS.

B. S. Prentice Ready to Forward Donations to Amundsen Expedition.

Bernon S. Prentice, a brother-in-law of Lincoln Ellsworth who flew across the North Pole in 1926 in the dirigible Norge with Captain Amundsen and General Nobile, announced yesterday that he would be glad to forward to Oslo all contributions for the relief expedition financed by newspapers of Norway.

A cable received by Mr. Prentice, who is a member of the banking firm of Dominick & Dominick, 111 Broadway, from Froies Freisland, editor of Aftenposten of Oslo, told of the widespread anxiety in Norway.

"Captain Amundsen's spontaneous act in rushing to the aid of a former comrade," Mr. Prentice said, "will go down as one of the great examples of heroism and sportsmanship in aviation."

Mr. Prentice acted as Chairman of the Amundsen-Ellsworth 1925 expedition.

LINDBERGH TESTS JUNKERS.

Flies New Craft at Curtiss Field—Melchior Rebuked for Looping.

Special to The New York Times.

CURTISS FIELD, L. I., July 2.—Colonel Charles A. Lindbergh flew in here today from Ohio in the new Curtiss Falcon commercial biplane which he is using in connection with his work for the Transcontinental Air Transport, Inc. After landing he took up a new Junkers monoplane with Fred Melchior, Junkers pilot. He put the all-metal plane, which is of the same class as the Bremen, through its paces at 3,500 feet, and then made several landings and take-offs, trying it out thoroughly.

With Colonel Lindbergh on his flight East today were Captain Emilio Carranza, Mexican good-will flier; A. N. Martinez, his aide, and Edmund Noonan, Lindbergh's mechanic.

Yesterday Melchior, flying the same ship with Otto Scherer, chief engineer of the Junkers Corporation of America, put the plane through three loops over Roosevelt Field.

A Department of Commerce inspector saw the loops, and when Melchior landed he informed him that it was quite possible that he would be disciplined for reckless flying. Looping a monoplane is not considered exactly safe, and Melchior may be grounded for his stunting, it was said.

LAST PHOTOGRAPH OF AMUNDSEN.

Associated Press Photo.

Roald Amundsen, at right, and René Gilbaud, the French aviator, a few minutes before their plane took off on the Nobile rescue expedition. This picture was taken in Bergen.

P. & A. Photo.

Miss Louise Boyd of San Rafael, Cal., who has placed the sealing ship Hobby at the disposal of the Norwegian Government, free of cost, to aid in the search for Amundsen. The vessel had been hired by Miss Boyd for an expedition off Greenland.

Fliers Turned Back by Fog.

ROME, July 2 (AP).—Falling temperature, increasing the chances for the landing of small planes on the ice, was reported today to the Citta di Milano by the five Nobile survivors who with Lieutenant Lundborg, Swedish aviator, are marooned on the ice. The official communiqué issued tonight said that radio conditions also had improved.

Fog still was hampering the work of rescue planes, but evidently it was lessening, as the Swedish fliers, who have their base at the north entrance of Hinlopen Strait, tried to fly to the encampment. They made some progress before being turned back by poor visibility.

The planes established contact with one of the sledge parties which are searching for the three members of the Italia's crew who left Nobile on May 30.

The floe on which the castaways are encamped is only a few miles from its last previously reported position. The radio message from the group today gave their position as 80 degrees 24 minutes north and 28 degrees 50 minutes east.

The ice-breaker Braganza, base ship of the relief expedition commanded by Captain Riiser-Larsen and Lieutenant Luetzow Holm, the Norwegian fliers, arrived today at Virgo Bay and is proceeding tonight to Kings Bay, where she will reprovision and have necessary repairs to her boilers made. The expedition will transfer to the steamer Hobby to continue its search for the Amundsen plane.

The Russian ice-breaker Krassin arrived today in the channel between the Seven Islands and Sconsby Island, just north of North Cape, Northeast Land. There large masses of ice were met and the ship was able to advance only with great difficulty.

An offer has been received to place two German airplanes, equipped with skis, so that they can land on small blocks of ice, at the disposition of the rescue expedition. The German aviator Udet and a personnel highly trained in Arctic flying will accompany the planes.

Triple Plane Search Planned.

The Tevere said today that although General Nobile had intended to fly to the rescue of his comrades, a recurrence of fever had prevented him. It appeared that his injuries to his leg and back were not healing so quickly as had been expected. He was still suffering from the effects of his long stay on the ice without medical attention.

The paper said that Commander Romagna of the Citta di Milano and the Swedish and Finnish authorities had agreed that three seaplanes, two Italian and one Swedish, would fly together on a searching expedition as soon as the weather cleared. They would keep in sight of one another, so that in case one was forced down, the others would be able to aid him.

The Agency Italia d'Oggi said today that Gabriele d'Annunzio, Italian soldier, poet and airman, was engaged in composing a heroic poem concerning three figures in the Italia disaster. These are the commander of the airship, General Nobile, and the two rescue fliers, Majors Maddalena and Penzo.

D'Annunzio has been following every phase of the situation like a veteran airman. He has talked about the disaster with several persons who visited his hermitage at Gardonna and vows that the poem will be the greatest work of his lifetime.

GERMAN MAY WIN THE BALLOON RACE

Munster Is the Only Bag Not Reported Landed in the Bennett Cup Contest.

ELEVEN OTHERS ALL SAFE

French and United States Army Entries Close Together in Air Line Distance.

DETROIT, July 2 (AP).—The winner of the 1928 James Gordon Bennett International Balloon Race remained in doubt today, pending news from the German bag Munster, the only balloon not reported landed.

The eleven other bags which started in the race from Detroit at 4 P. M. Saturday had been brought safely to earth late today closely grouped in sections of Virginia and West Virginia, with one bag crossing over into the northern part of North Carolina.

The air line distances covered by the French balloon Blanchard, which landed at 11:41 A. M. at Walnut Cove, N. C., and the United States Army bag piloted by Captain W. E. Kepner, which landed at 12:20 P. M. near Keysbridge, Va., was so close as to make doubtful which one was out in front in the race.

These two bags, according to Karl Betts, scorer for the aeronautic classic, traveled the furthest airline distances of any of the eleven balloons down. He expressed belief, on the basis of unofficial calculations, that the Blanchard had beaten the army entry, but said it was a close race.

No messages had been picked up from the Munster, piloted by the veteran balloonist, Ferdinand Eimermacher, with Karl Zech as aide, but it was believed to be somewhere over Virginia or the Carolinas. It was the first to take off in the race.

If the army balloon is defeated permanent possession of the second James Gordon Bennett trophy will be lost to the United States. The trophy was won in 1926 and 1927 by American balloonists and a third consecutive win would give the cup permanently to the United States. The army bag was the only one of the three American entries that remained in the race today, the two others having being forced down Sunday.

The second French entry, the Lafayette, piloted by Georges Bianchet, with Dr. G. M. Legalles, Detroit, as aide, landed safely at Elk Hill, Va., at 9 A. M. today.

Other bags which landed today were another German entry, the Barmen, piloted by Hugo Kaulen Sr., with his son as aide, which came down near Chase City, Va., at 10 A. M., and the Danish balloon, Denmark, piloted by S. A. U. Rasmussen, which landed at 2 A. M. on a farm one mile northeast of Roanoke, Va.

Balloons which landed Sunday were the Ernst Brandenburg, German entry piloted by Captain Bertram, which landed at Davis, W. Va.; the Wallonie, Belgian entry, which came down near Beverly, W. Va.; the Argentina, which landed at Millboro, Va.; the Swiss entry, Helvetia, down at Fairmont, W. Va.; the American Business Club of Akron, Ohio, which landed at Stuart's Draft, Va., and the Detroit, which landed at Cass, W. Va.

Yugoslavs Bar Magyar Flight.

BUDAPEST, July 2 (AP).—Lieutenant Kassala, who started recently to fly the smallest airplane ever constructed from Hungary to Italy, was today refused permission by the Yugoslavian Government to fly over its territory. The Yugoslavian authorities said that the flight was for propaganda purposes and that it was financed by Hungarian Fascists.

Delightful!

To have your dinddows look upon your own gorgeous garden of an acre—or upon the peaceful expanse of the Sound stretching away into space.... In the

Alden House
Curdon Terrace Apartments

you have these unique advantages offered by no other house in Larchmont, in addition to the finest appointments

Furnished model apartments on exhibition.

At most moderate rentals Suites of 2 to 5 rooms $28 and up per room. Also beautifully furnished suites available.

BOSTON POST ROAD
At Alden Road
LARCHMONT—33 minutes to New York

Franklin Simon & Co.
A Score of Individual Shops
FIFTH AVENUE, 37TH AND 38TH STREETS, NEW YORK

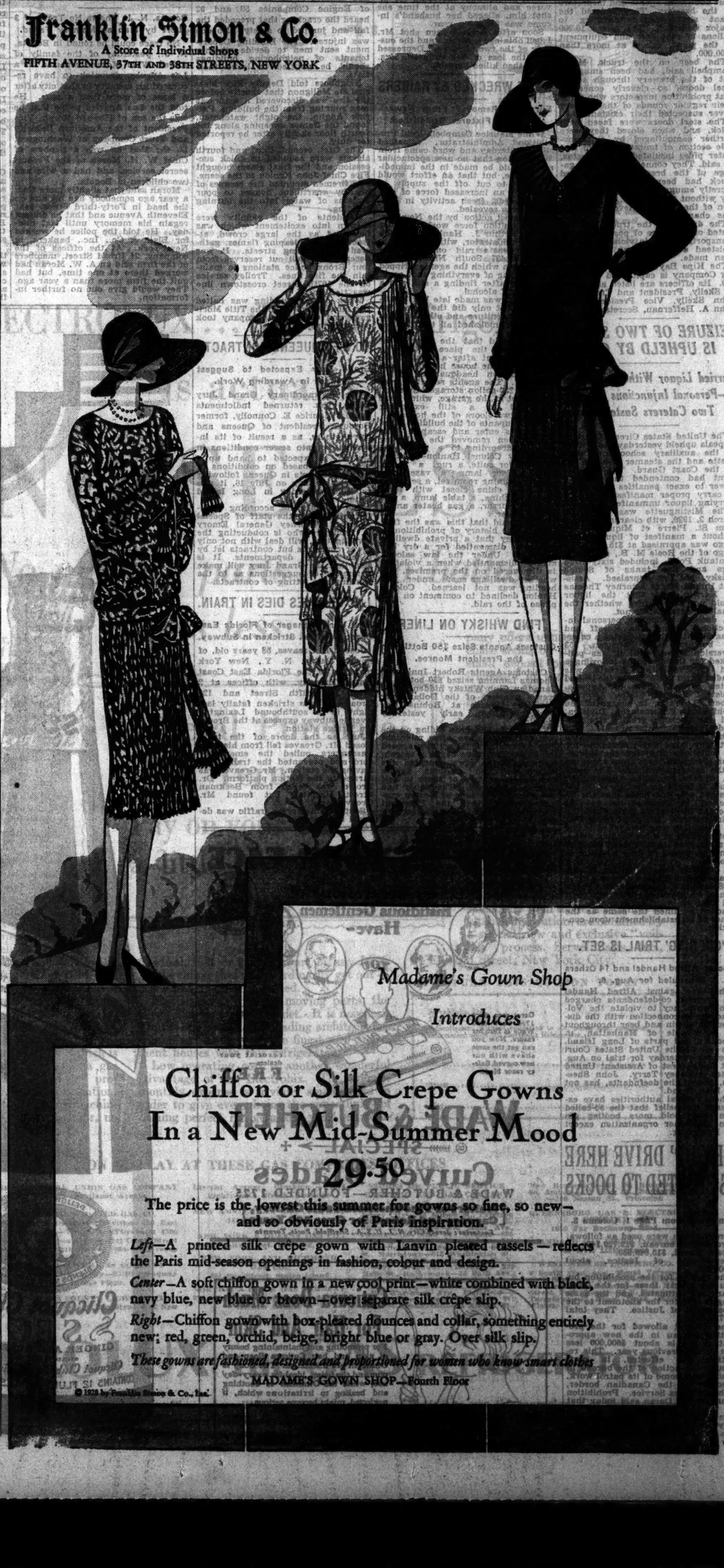

Madame's Gown Shop

Introduces

Chiffon or Silk Crepe Gowns In a New Mid-Summer Mood

29.50

The price is the lowest this summer for gowns so fine, so new—and so obviously of Paris inspiration.

Left—A printed silk crepe gown with Lanvin pleated tassels—reflects the Paris mid-season openings in fashion, colour and design.

Center—A soft chiffon gown in a new cool print—white combined with black, navy blue, new blue or brown—over separate silk crepe slip.

Right—Chiffon gown with box-pleated flounces and collar, something entirely new; red, green, orchid, beige, bright blue or gray. Over silk slip.

These gowns are fashioned, designed and proportioned for women who know smart clothes

MADAME'S GOWN SHOP—Fourth Floor

© 1928 by Franklin Simon & Co., Inc.

Luncheon Cases

CONTROVERSY has arisen below stairs as to which of the Major's servants is privileged to pack the new black case.

Meadows claims that when the fittings are removed and the lining sponged, the case is classified as "luggage"—while the butler points out with some reason that the case is really a miniature pantry and as such is none of a valet's business.

This case is to be obtained at Saks-Fifth Avenue and will be heartily welcomed by those wayfarers lacking the optimism necessary to essay the nourishment offered by rustic caterers.

Luncheon Boxes • • • 20.00 to 125.00

SAKS-FIFTH AVENUE
NEW YORK

KIPS BAY BREWERY IS SEIZED IN RAID

Campbell's Agents Shut Plant Valued at $100,000 at 37th Street and 1st Avenue.

SECRET DOORS DISCOVERED

Raiders Say Brew Was Smuggled Out Passages Camouflaged With Brick and Steam Pipes.

The brewery of the Kips Bay Brewing and Malting Company at Thirty-seventh Street and First Avenue was seized yesterday by the Federal Government as a result of a raid by prohibition agents last Thursday morning. The raid netted a truck load of alleged 5 per cent. beer—one of five which, it is charged, were about to start from the brewery. The truck driver was arrested.

Following the seizure of the truck, Prohibition Director Campbell sent additional agents and inspectors to the brewery. They ordered the plant shut down. According to Major Campbell, they seized 10,000 gallons of real beer and equipment of the plant, valued at more than $100,000.

The beer on the truck, Major Campbell said, had been smuggled out of the brewery through secret steel doors, so cleverly concealed that prohibition inspectors who made their regular rounds of the brewery never suspected their existence.

The steel doors were faced with brick, and when closed they were further camouflaged by a removable section of imitation steam and water pipes insulated with asbestos, he said. They connected with the garage of the brewery. The seized truck had been loaded with beer secretly smuggled out of the brewery without payment of tax in violation of the Internal Revenue law, it was charged.

The driver of the truck was arrested on a charge of possessing and transporting beer in violation of the Volstead act. No other arrest has been made.

The Kips Bay Brewing and Malting Company is capitalized at $300,000. Its officers are listed as: Hugh P. Skelly, President and Treasurer; John Skelly, Vice President, and John A. Heffernan, Secretary.

SEIZURE OF TWO SHIPS IS UPHELD BY COURT

Carried Liquor Without Manifest —Personal Injunctions Against Two Caterers Sustained.

The United States Circuit Court of Appeals upheld yesterday the seizure of the auxiliary schooner Mistinguette and the steamer Rosie M. B. by the Coast Guard. The Government had contended that it had power to exact penalties for failure to carry proper manifests and for carrying liquor unmanifested.

The Mistinguette was seized on March 2, 1926, with clearance papers from St. Pierre et Miquelon, but without a manifest of liquor. Her cargo was appraised at $15,160. The cargo of the Rosie M. B., seized off Montauk Point, included sixty-three kegs and five tanks of Scotch whisky, not yet appraised. Assistant United States Attorney Thomas E. Kerwin said that the liquor would not be returned whether the penalties were met or not.

A decision upholding personal injunctions against Ida Rosoff and Lena Schultz, who conducted a catering business, the Patrician, 353 Riverside Drive, until it was padlocked for three months following a raid by Prohibition Agents, was handed down yesterday by the United States Circuit Court of Appeals. Assistant United States Attorney Robert B. Watts, in charge of the Prohibition Enforcement Division, said the decision greatly strengthened prohibition enforcement.

The defendants had maintained that they were not responsible for the violations and that the injunctions prevented them from engaging in the catering business. The opinion, written by Judge Augustus N. Hand, is based on Section 22 of the Volstead act, and holds that the injunction is intended to prevent itinerant bootleggers from changing their quarters. The court holds that the injunction may be applied to the least member of a bootlegging establishment, that it matters not whether manager, owner or only a waiter is involved.

It upholds the contention of Assistant United States Attorney Arthur H. Schwartz that a waiter is a salesman of an intoxicant if he serves it, and that he may be enjoined, imprisoned or fined the same as the owner of an establishment upon conviction.

'GIN RING' TRIAL IS SET.

Case of Alfred Handel and 14 Others Scheduled for Aug. 6.

The case against Alfred Handel and fourteen co-defendants charged with conspiracy to violate the Volstead act in connection with the distribution of gin and beer throughout the west side of Manhattan, in Brooklyn and parts of Long Island, was put on the United States Court Calendar yesterday for trial on Aug. 6 at the request of Assistant United States Attorney Terry. John Sheehan, one of the deefndants, has not yet been found.

Then Federal authorities have expressed the belief that the so-called "gin ring" sold more bootleg gin than any other organization except the Dyer ring.

'DRY UP' DRIVE HERE IS SHIFTED TO DOCKS

Continued from Page 1, Column 3.

appropriations were used as follows:

Prohibition bureau, $12,729,140.

Coast Guard, $15,049,930.

Department of Justice, about $9,000,000.

The figures for the prohibition bureau are exact; those for the Coast Guard are estimates, and the same thing is true for the allotment to the Department of Justice. They total $36,779,070.

The amount allowed for the prohibition bureau in the new appropriation act is about $800,000 less than in the previous year. This reduction was effected, in part, through the action of the bureau in turning over some of its patrol work, especially on the Canadian border, to the Customs Service. Prohibition Commissioner Doran said today that the present dry personnel will be maintained throughout the new fiscal year. He expressed satisfaction with the prohibition situation in New York.

CHICAGOAN ENDS LIFE ONE MONTH AFTER WIFE

John F. Isbell, Wealthy Broker, Had Been Shot by Her—She Took Life After Divorce.

Special to The New York Times.

CHICAGO, July 2.—John F. Isbell, 45, wealthy mortgage broker, died tonight from a self-inflicted bullet wound at the Lakeside Hospital at Kendallville, Ind., a month after his divorced wife, Mayme, ended her life with gas in a rooming house. Mr. Isbell had only recently recovered from a serious bullet wound received when Mrs. Isbell shot him last Thanksgiving, as a result of a visit to her home with detectives in the search for divorce evidence.

Mr. Isbell shot himself early this morning, back of the home of his cousin, Mrs. J. F. Faux, near Kendallville, where he had been living several months and where his two little daughters had made their home for a year.

Ill health and worry over marital troubles were the reasons advanced for his act. He was found by Mrs. Faux back of the Faux home about 6 o'clock this morning and was taken to the hospital.

Mrs. Isbell, who was suing for divorce and alimony at the time she shot him, alleged her husband's income was $40,000 a year.

Soon after he had been shot Mr. Isbell obtained a divorce and the custody of the two children. Depressed over the loss of her children, Mrs. Isbell then killed herself.

HOME WRECKED BY RAIDERS

Furniture Removed From Newark Dwelling, Fixtures Demolished.

While Maurice Campbell, local Prohibition Administrator, remained silent yesterday and word came from Washington that no new spectacular raids would be made in the immediate future, but that an effort would be made to cut off the supply of liquor by an increased force of customs guards, fresh activity in New Jersey was revealed.

The latest action by the New Jersey prohibition force working under Colonel Arthur J. Hanlon, Prohibition Administrator, with an office in Newark, was a raid on a private house at 437 South Ninth Street, Newark, in which the agents stripped the dwelling of everything that could be moved after finding a still and a quantity of alcohol.

The raid was made late last Saturday and not only did the agents remove all furniture and other articles but they demolished all the fixtures in the house.

It was said that the agents descended on the place without a search warrant after a detailed description of the house had been sent to prohibition headquarters by a neighbor. The agents reported finding two 250-gallon storage tanks full of alcohol in the garage, which were connected to a still extending through two floors of the house.

The occupants of the building heard the agents enter and escaped. The agents then removed the following articles, according to a report released by Colonel Hanlon: a three-piece parlor suite, a rug, a parlor table, a floor lamp, a vase, five chairs, a dining room set, a server, a buffet, a china closet with forty pieces of china, a table lamp, a gas stove, a mirror, a gas heater and a steam boiler.

It was said that this was the first time in the history of prohibition in New Jersey that a private dwelling had been dismantled for a dry law violation. Under the law saloons may be dismantled when a violation is discovered on the premises, but whether dwellings come under this heading was not learned. Colonel Hanlon declined to comment on this phase of the raid.

FIND WHISKY ON LINER.

Customs Agents Seize 350 Bottles on the President Monroe.

Customs Agents Robert Innis and Thomas Lanning seized 850 bottles of Canadian Club Whisky hidden in the crew's quarters of the Dollar liner President Monroe at Robins Dry Dock, Brooklyn, early yesterday morning.

The agents had been hiding on the pier for hours when after midnight they noticed unusual activity aboard the liner. They then began a search. Chinese in the crew resented the search and teh customs agents knocked down two of them in self defense, they said. The liquor had escaped the vigilance of Boston customs agents when the President Monroe was inspected there last Friday.

20,000 SEE FIREMEN FIGHT BRONX FIRE

Four Alarms Call Companies, Chief and Police Reserves to Apartment House.

INCENDIARY IS SUSPECTED

Neighbors Tell Deputy Marshal of Man Seen Running From Unfinished Structure.

More than 20,000 persons gathered last night to watch firemen fight a four-alarm blaze that swept through the upper floors of an apartment house under construction at 1,256 Grant Avenue, the Bronx. The flames caused damage estimated at $50,000.

Shortly before 1 o'clock a part of the building on fire collapsed. The front wall, made of brick, cracked and tumbled to the street. Firemen of Engine Companies 50 and 92 heard the cracking that preceded the fall and jumped to safety. No one was injured. The Building Department sent men to decide whether tenants of neighboring buildings should be notified to leave their flats.

Neighbors told Deputy Fire Marshal De Malignon that shortly before the fire was discovered a man was seen running from the building. Patrick Anglin, the night watchman, found the flames sweeping along the fourth floor shortly after he reported for duty.

The first, second, third and fourth alarms were sounded in quick succession and the final alarm brought Fire Chief John Kenlon to the scene. The firemen mounted fire escapes of near-by apartment houses to pour streams of water into the burning building.

Residents of the vicinity were thrown into excitement which was increased as the large crowd, attracted by the leaping flames, gathered in adjoining streets. It was necessary to call out reserves from four Bronx police stations to maintain the fire lines. Trolley service on the 167th Street crosstown line was tied up.

Work on the building was halted two months ago when the Title Mortgage and Guarantee Company took over the project.

TO SIFT QUEENS CONTRACTS

Grand Jury Expected to Suggest Changes in Awarding Work.

The Extraordinary Grand Jury which has returned indictments against Maurice E. Connolly, former Borough President of Queens and three others, as a result of its investigation into sewer conditions in Queens, is expected to hand up a presentment based on conditions of letting contracts in Queens following its next meeting on July 16, it was reported yesterday in Long Island City.

The presentment, according to information from the staff of Special Assistant Attorney General Emory R. Buckner, who is conducting the investigation, will deal with not only sewer contracts but contracts let by other borough departments. It is said that the Grand Jury will make a number of suggestions as to the wording and letting of contracts.

J. P. GREAVES DIES IN TRAIN.

New York Manager of Florida East Coast Hotel Co. Stricken in Subway.

Joseph P. Greaves, 58 years old, of Spring Valley, N. Y., New York manager of the Florida East Coast Hotel Company, with offices at 2 West Forty-fifth Street and 120 Broadway, was stricken fatally last night in a southbound Lexington Avenue subway express at the Brooklyn Bridge station.

Just as the doors of the train closed Mr. Greaves fell from his seat. Passengers pulled the emergency cord and prevented the train from leaving the station. Mr. Greaves was carried to the station platform. Dr. Brown was called from Beekman Street Hospital, but found Mr. Greaves dead.

Southbound express traffic was delayed ten minutes.

CADDIES HAVE CLUBHOUSE.

Lenox Hills Players Give Boys a Recreation Place for $1 a Year.

Caddies at the Lenox Hills Golf Club at Farmingdale, L. I., have their own clubhouse where they spend their time between rounds and in the evening if they desire, just as the adult golf players have their "nineteenth hole." The clubhouse for the boys was the idea of Benjamin F. Yoakum, one of the club's directors.

The building is a white Colonial, with a gymnasium in addition to the club lounge with writing tables and easy chairs. Qualifications for membership in the caddies club are membership in the Boy Scouts and payment of $1 annual dues. The boys are permitted to use the links on Mondays when few adult members play. Mr. Yoakum said yesterday:

"These boys are learning more from the players for whom they caddy than they ever will learn anywhere else. It is our purpose to try to instil in them a love of outdoor sports and to teach them a wholesome way of living."

MORAN'S FAMILY SOUGHT.

Bogota, N. J., Shows No Trace of 3 Left by Man as Memory Failed.

No trace could be found in Bogota, N. J., yesterday of the family of Alfred Wills Moran, reported in a Los Angeles despatch to have recovered his memory in that city after a lapse of more than a year. He told the Los Angeles police that he was the son of Howard Moran, Vice President of the American Security and Trust Company of Washington, D. C.; that he was a nephew of Chief W. H. Moran of the Federal secret service, and had a wife and two children in Bogota.

Moran said that slightly more than a year ago somebody had hit him on the head in Forty-third Street near Eleventh Avenue and that he did not regain his memory until last Sunday. He told the police he worked for Blair & Co., Inc., bankers, in New York. At the offices of the company, 24 Broad Street, members of the firm said an A. W. Moran had worked there at one time, but had quit the firm more than a year ago. They would give out no further information.

EMPIRE LABOR CHIEFS LAUD PEACE TREATY

MacDonald, at London Conference, Says It Lifts League From Rut.

LONDON, July 2 (Canadian Press).—The British Commonwealth Labor Conference meeting in the House of Commons today dealt with the question of empire migration. Ramsay MacDonald, who presided, said that formerly the British Labor Party had been opposed to migration, but now it was recognized that fluidity of population was a great necessity. The aim of the Labor Party, he said, should be to develop family rather than individual migration.

Referring to the recent Kellogg peace proposal, Mr. MacDonald stated that it was a new gesture and would be of great value as a means of extricating the League of Nations machine from the rut into which the militarists had succeeded in driving it. The conference was then closed to the public.

The official report issued later said that during a discussion on political relations and world peace a delegate from the Irish Labor Party opposed the idea of there being a united empire as regards foreign policy. He said the Dominions joined in the League of Nations were in possession of a changed status and that should one of them offend the law of the League the other countries of the commonwealth would be bound to break relations with the offender. That change of status should be recognized in international law, he thought.

The delegate further believed every Government in the empire would need a foreign office and to be kept as fully informed as the British in regard to policy if it were to be competent to carry out independent judgment. He objected to the power Britain had at present of landing troops in Ireland if it were considered advisable.

Ramsay MacDonald observed that the Commonwealths' foreign policy was something that had to be considered in constantly changing circumstances. Their aim should be the association of independent nations thinking always in terms of peace.

TWO LEFT IN MARBLES PLAY

New Britain and Kenmore (Ohio) Boys Vie for Title Today.

Special to The New York Times.

ATLANTIC CITY, N. J., July 2.—Beneath a hot sun ten marble champions of their respective communities battled today for the right to enter the finals tomorrow, and when the contests were over, diminutive Dominic Cartelli of New Britain, Conn., and Alfred Huey of Kenmore, Ohio, emerged the victors.

It was not until the final matches in each case that victory was certain. William Frederdick of Lawrence, Mass., contender in league B, could have blasted the hopes of the Kenmore boy by winning the two remaining games in the series, giving him a tie. In league A, the situation was the same, with Rock Island's champion, Onie Rogers, as the opponent of the New Britain boy.

A world series atmosphere among the spectators was heightened by deafening cheers for the favorites. Gladys Coleman, the girl champion of Harrisburg, succumbed to the fast going, and although the fans cheered lustily for her, she was defeated by Billy Frederick of Lawrence in two straight games.

SEIZES CAR TO REACH BRIDE

Mount Vernon Youth in Time for Wedding but Arrest Follows.

Roger Wilson, 22 years old, of 342 South Sixth Avenue, Mount Vernon, was in a hurry to get to the scene of his wedding on Sunday night, and, thirty minutes late and still a mile to go, he decided to help himself to an automobile standing at the curb.

He reached his bride's home at 11 South Fulton Avenue, and the ceremony was performed without further interruption, but a few moments later he was arrested on a charge of first-degree grand larceny.

Joseph Lorusso of 87 Prospect Street owns the automobile and was not impressed with Wilson's plea in explaining the theft. Wilson was paroled in the custody of the Rev. Robert Nelson, and yesterday the charge was reduced by the Judge to petit larceny and Wilson was fined $25.

Princeton Religion School Opens.

Special to The New York Times.

PRINCETON, N. J., July 2.—The Princeton Summer School of Religion opened this morning in the church building of the First Presbyterian Church. L. Craig Long of Princeton Theological Seminary is director of the Summer school, which will continue until early August.

when the streets are hot and dusty.... *spend a week-day on the* HUDSON

Same climate. Same sun. Same weather reports. But rays of heat become rays of health out on the River. The air that sulks and droops when imprisoned indoors, swirls joyously through the Hudson highlands. Breezes that can never pass the barricade of buildings swoop across the shaded decks of your Day Line retreat.

(For timetable see Steamship page of any morning newspaper)

Day Line

Hudson River Day Line

Desbrosses St. Pier Tel. Walker 7600 New York

DELIGHTFUL ALONE . . . BLENDS WITH FRIENDS

Two-Point Protection

This distinctive bottle appears everywhere...at the Ritz ...the Racquet Club...a good-looking package.

Double protection for you...*Its golden embossed foil...Its distinctive shape*...the mark of the genuine...Clicquot Club SEC...Ginger Ale Supreme.

Achieved after forty years' experience...a secret blend ...AGED 6 MONTHS...*for those who demand finer things*...a rich ripe flavor...dry...very dry.

Clicquot Club SEC GINGER ALE SUPREME

CLICQUOT CLUB COMPANY, MILLIS, MASS. *New York Office:* Two Park Avenue *Phone:* Lexington 2180

LEND US YOUR FACE

Seven Generations of Fastidious Gentlemen Have-

Great men since 1725 have used Wade & Butcher razors. Now you can get the same shave with our new curved Safety razor blade.

Curved — can't crack. Three times as thick. Hollow-ground, oil-tempered. Get one for your own razor at your dealers— FREE.

WADE & BUTCHER

SPECIAL

Curved Blades

WADE & BUTCHER—FOUNDED 1725

Makers of Fine Sheffield Table Cutlery, Carvers and Razors for Over 200 Years.

Factories: Jersey City, N. J., U. S. A., Sheffield, Paris, Toronto

Cuticura Does Much For Hair And Skin

For promoting and maintaining beauty of skin and hair, Cuticura Soap and Ointment are unexcelled. The Soap is pure and cleansing, ideal for every-day use, while the Ointment is soothing and healing to irritations which, if neglected, might become serious.

Soap 25c. Ointment 25 and 50c. Talcum 25c. Sold everywhere. Sample each free. Address: "Cuticura Laboratories, Dept. 6S, Malden, Mass." Cuticura Shaving Stick 25c.

© 1928, Clicquot Club Co.

PORTO RICANS HOPE MUCH FROM SURVEY

Native Leaders Think Collection of Data by Brookings Institution May Solve Unemployment.

POPULATION VERY DENSE

Disease Is Rife in Island—Average Wage Is Estimated at Ten Cents a Day.

Special Correspondence of THE NEW YORK TIMES.

SAN JUAN, P. R., June 27.—Out of the sharp controversy as to the exact economic conditions in Porto Rico which reached its climax when native legislative leaders sent their "Liberty or Death" message to the people of the United States by Colonel Lindbergh last February, and the rebuke from President Coolidge to Governor Towner, favorable action has resulted on the request for a thorough survey of island conditions, the first since Porto Rico passed to American sovereignty in 1898.

The announcement in Washington a few days ago that the Brookings Institution is to undertake at once a comprehensive survey of social, economic, and industrial conditions is the aftermath of a request for such a survey made to the Social Science Research Council, made jointly by civic bodies in San Juan and the University of Porto Rico. The survey, it is expected, will require a year to complete.

When this study is made and its conclusions reached there are many islanders who hope that some solution will be found for providing greater employment for many thousands now idle among the island's population of 1,500,000. The island is more densely populated than any part of the United States, with the exception of some industrial sections of New England. Estimates of those having gainful employment all year run as low as 150,000, or one in ten of the total population. The per capita wage has been estimated as low as ten cents a day.

Data Meager and Opinions Biased.

That only trained specialists can make the survey beneficial both to the island and the United States is the opinion of unprejudiced persons interested in Porto Rico. Those who have attempted to collect information on any phase of the island's life or its industries have almost invariably found that available data was meager and additional facts difficult to obtain. Even the sugar producers, despite the fact that they represent the greatest investment in the island, their product is the island's chief source of wealth and they have a data gathering agency, are able to collect only such information as the the organization's members are willing to supply.

While there is admittedly a dearth of data on the economic condition of the island there is a profusion of opinion, much of it biased. Within a day or even an hour one may hear the island pictured in the most gloomy hues or described as an earthly paradise almost devoid of human woes. The true state of affairs doubtless is somewhere between these two extremes.

Porto Ricans were shocked when President Coolidge in his letter to Governor Towner replying to the Lindbergh message to the people of the United States repeated a description of the island "jibaro," or countryman, written by Dr. Coll y Tosti, official historian, before the change of sovereignty. The island's pride was wounded to think that the President should revive such a picture. But when the politicians answered the President's letter they asserted that, despite the many advantages the island had as a result of being part of the United States, the lot of the jibaro had changed but little for the better.

Population Prey of Disease.

Santiago Iglesias, Socialist Senator and labor leaders for a quarter century, has repeatedly urged Congressional investigation, without success. However, he is certain that part of official Washington knows that conditions in Porto Rico are far short of the standard usually attained by American citizens on the mainland, for he has as supporting evidence a copy of a letter drafted by General McIntyre for the Secretary of War stating that an investigation of island conditions was useless, for they were known to all the American Governors the island has had as being far worse than painted by Iglesias. Others have dismissed the subject with the statement, usually, that the Porto Ricans did not know how well off they were.

Arnold G. Dana, New Haven statistician, in a recently published report stated that with its resources Porto Rico could not live up to the standard set for it by the United States without very substantial Federal aid. He pointed out that in the island tuberculosis is rife, while malaria is epidemic in vast districts; that acute indigestion is common, as well as pernicious anemia, and that in the rural districts 90 per cent. of the people have hookworm, despite the fact that Dr. Bailey K. Ashford discovered hookworm here more than twenty-five years ago and found a cure for it.

Considers Natives Nation's Wards.

"Not unlike the Indians in the United States," says Mr. Dana, "these rural people have been elbowed off their land. For the Indians everything has been done—cash payments, huge land reservations, education, occupational training, hospitals, &c. For the Porto Ricans we have done nothing, and there is very little land of consequence available on which to establish them."

He pointed out that in Java Holland had permitted the natives to lease but not to sell their lands, and contended that the United States, because of its negligence to make some such provision, was "in duty bound to assist Porto Rico's helpless mass of humanity."

To protect American health and avoid a heavy drain on American hospitals as Porto Rican emigration to the States increases, disease should be attacked at the source, he said.

Even Governor Towner, usually optimistic in his official reports, in one of his annual resumés dwelt on the spread of tuberculosis in the island, despite the naturally healthful climate, saying:

"There exists in Porto Rico a congested population, the crowding of large families into small, unventilated rooms, general poverty, the prevalent use of poor food, constitutional debility engendered by other diseases, ignorance of the rules of hygiene and disease prevention, lack of sanitary appliances and sanitary measures, few hospitals, and most of these poorly sustained. All these conditions, existing for years, have bred disease and spread its contagion, with its inevitable results, throughout the island."

That land has been monopolized and that this is the chief cause of the island's present lack of economic independence has been frequently repeated by Antonio R. Barcelo, majority political leader, who charges that the corporations, chiefly sugar companies, have driven Porto Ricans from the land and are now driving them from their homes and their island.

Once Urged $50,000,000 Loan.

The picture is not always as dark as this, however. While Dr. Pedro N. Ortiz, Commissioner of Health, says that he could spend the island's annual budget of $11,000,000 or $12,000,000 in stamping out hookworm or malaria, and Juan B. Huyke, Commmissioner of Education, says the same amount could be used for several years for public education alone, nevertheless they report definite improvements each year and explain evident deficiencies as due to a lack of adequate funds with which to work.

Señor Iglesias and others agree with Mr. Dana that the island's problems are more than the island, unaided, can solve. At one time Señor Iglesias advocated a Federal loan of $50,000,000 to help refund current bonded indebtedness and provide funds for health and educational work on a larger scale. An outright gift of such an amount would be far less aid, he contends, than the grants of land to the Western States in the early days. Ultimately, Señor Iglesias believes, thousands of Porto Ricans will find their way to the United States, preferably to the Southern States. Now the island's largest colony in the United States is in New York City and is estimated to number close to 100,000, which is about the population of San Juan, the island's largest city.

Besides emigration, industrialization of the island has been suggested as a means of improving conditions. Birth control is about the only remedy that has not been seriously proposed as a means of relieving the pressing problem of increasing population.

But with adequate data lacking on the island's present social, economic and industrial conditions, opinions on the subject are admittedly based on incomplete information, so that a comprehensive survey, now promised, is looked to hopefully as the foundation on which Porto Rico's future may be built.

SECOND YOUTH SEIZED IN DIPLOMA FRAUDS

Up-State College Student Held When He Refuses to Reveal Alleged Forger.

Another arrest in the investigation into fake scholastic records was made yesterday when Alexander Sawitsky, 20 years old, of 318 East Sixth Street, declined to explain to Assistant District Attorney Hastings how he had obtained an allegedly forged certificate to having satisfactorily completed a course in biology at De Witt Clinton High School.

According to Mr. Hastings, he had turned the certificate, bearing the forged name of Dr. Francis Paul, Principal, over to the Mackenzie School at Monroe, N. Y., where he was to be graduated this year, so that the Mackenzie school could certify to Villanova College, Villanova, Pa., which he hoped to enter this Fall, that he had this course to his credit.

Last week Albert M. Kopple, law clerk, of 620 West Nineteenth Street, was held on a charge of forging Dr. Paul's name to a similar certificate, and Mr. Hastings sought to ascertain if there was any connection between the two. Sawitsky denied having forged the signature himself but in answer to questions would say only "I won't be a rat."

Mr. Hastings will have him arraigned this morning in West Side Court, where he will ask that Sawitsky be held in $10,000 bail, as was Koppie

CALLS HAITI SAFER THAN UNITED STATES

Our High Commissioner to the Republic Says Intervention Has Routed Dangers.

PRAISES HEALTH ACTIVITIES

400,000 Patients Are Cared For Annually, Russell Asserts on Return for Vacation.

General John Henry Russell, United States High Commissioner to Haiti, arrived yesterday with Mrs. Russell on the steamship Ancon of the Panama Railroad Company on a two months' leave of absence. General Russell said Haiti had become the safest country in the world since our intervention in 1915. He praised particularly sanitation, education and economic stabilization.

When asked if he thought the Haitians would be able to carry on the Government themselves in 1936 when the intervention treaty expires, General Russell replied:

"That's eight years away and I cannot predict what conditions will be then."

He denied that the lands of the farmers are being despoiled under the lease system. He said free speech was not being denied to those who are opposed to American intervention.

The Commissioner said that the hospitals and clinics in Haiti, established during American intervention, annually attend 400,000 patients. In Port au Prince, the capital, 80,000 persons are attended annually.

Discussing the safety of the country he said:

"You can go anywhere in Haiti and be safe, and that is more than you can do in some countries."

He then pointed to the head lines of a morning newspaper, which described the daylight killing of a gangster in Brooklyn.

General Russell added that the Government of Haiti is building up a middle class which eventually will become the backbone of the country.

SUES MISSING HUSBAND.

Wife Asks Court to Free Her From Bank Teller Believed to Be Dead.

Because Herbert H. Brooks, who was employed as a teller by the Public National Bank at 47 Graham Avenue, Brooklyn, has not been heard from since he disappeared on May 28, 1923, his wife, Mrs. Pauline Brooks, filed suit in the Supreme Court yesterday for judgment dissolving her marriage because of the probability that her husband is dead. On her application, Justice McGoldrick signed an order directing the case to be tried in October and that notice of the suit be advertised.

Mrs. Brooks said that on the day her husband disappeared he left the bank to get new business, having made an appointment to meet her at the bank in the evening and go to the theatre. Mr. Brooks left his coat in his locker, drove off in his car and has not been heard from since. She said that he was of good character and excellent habits, and that they never had quarreled.

The petition stated that Mr. and Mrs. Isidore Brooks of 114th Street and St. Nicholas Avenue, parents of the missing man, believe he is dead, while Veritas Masonic Lodge and the Elks, to which he belonged, had both searched without success. An insurance company in which he had an accident policy also could find no trace of him.

NYACK EX-SCHOOL HEAD FACES A LIBEL SUIT

Summons Served on Ousted Superintendent for Alleged Charges Against Board.

Special to The New York Times.

NYACK, N. Y., July 2.—Homer J. Wightman, dismissed as Superintendent of the Nyack Public School after fourteen years' service, was named defendant today in a $50,000 libel suit brought in Supreme Court by former Assemblyman Pierre H. Depew, Secretary of the Board of Education. The summons without the complaint was served by Constable Michael McNichol an hour before Wightman started with his wife on a trip to the Pacific Coast. Wightman has twenty days to answer the summons and an additional twenty days when Depew files his complaint.

The suit is the outcome of alleged statements made by Mr. Wightman in a speech before the Parent-Teachers Association on Feb. 16 last. Four days later Wightman was dismissed from office by the trustees.

Depew sets forth in his papers that Wightman charged the Board of Education with spending illegally for certain purposes more money than was specified in the budget for those purposes, and also that he charged that there was danger that members of the board would use a large sum of money in their hands for purposes other than the best intersts of the district. Depew also alleges that Wightman said a false financial report of public moneys for the year 1926-27 was presented to the State Department of Education and that Wightman asserted his revelations would show misappropriation of $30,000 school funds.

Depew further sets forth that Wightman charged that funds of the district were used for the benefit of property of a member of the Board of Education and in connection with the same a bill of $660 for legal services had been paid to New York attorneys for services not rendered. Mr. Depew is connected with a New York law firm.

Wightman also alleged, Depew says, that the board illegally concealed a balance of $51,000 from the taxpayers in August, 1927, and that he urged that the taxpayers should see that a balance of the new school fund which he estimated at $100,000 be accounted for.

Divorces John R. Bullen.

Special to The New York Times.

CINCINNATI, July 2.—Mrs. Hortense Rhodes Bullen, 27, of 1,620 Lincoln Avenue, a singer, obtained a divorce from her husband, John R. Bullen, 31, of Chicago, in the Domestic Relations Court here today. Mrs. Bullen is known to radio audiences as Hortense Rhodes. She charged failure to support her, that her husband used the money she earned for gambling, and that he borrowed from her relatives and refused to pay them. The couple was married in Louisville, Ky., in February, 1921.

LOUIS BERG
Tailor to the Four Thousand
745 FIFTH AVE. AT 57th ST.

Golf Suits of English and Scotch fabrics tailored in the manner of Fifth Avenue exclusive!

$100

2 Pair LINEN KNICKERS to order $25

HEAT MAKES COLD

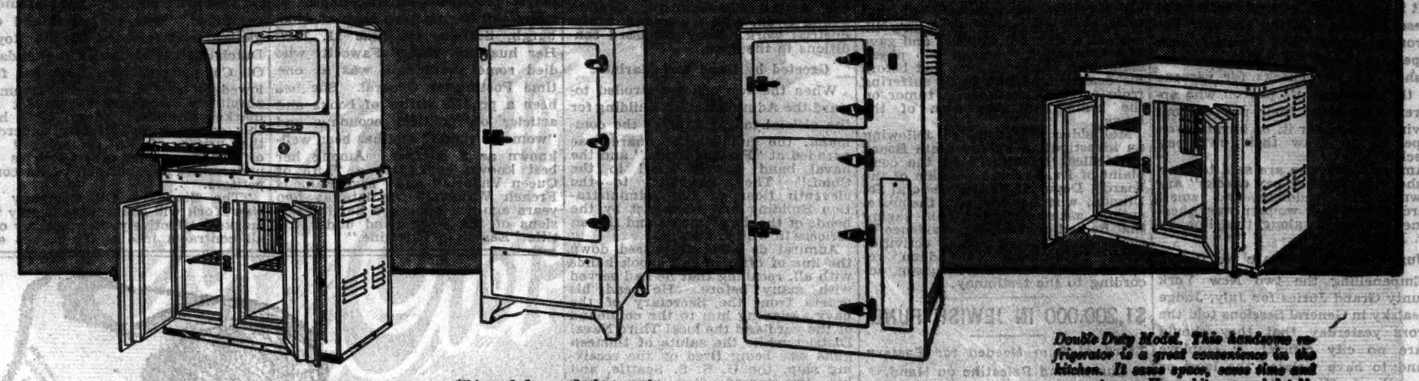

Combination Electrolux and automatic heat control gas range. Food capacity 5 cu. ft.; makes 50 large ice cubes.

This style box made in two sizes: Kitchenette Model—Food space of 4 cu. ft., 36 ice cubes; Hostess Model—5 cu. ft., 45 ice cubes.

Chef Model—7 cu. ft. of food space; makes 50 large ice cubes; 33 in. wide, 26 in. deep, 60 in. high.

Double Duty Model. This handsome refrigerator is a great convenience in the kitchen. It saves space, saves time and saves steps. Has white enameled table top. Food capacity is 5 cu. ft. with 40 big ice cubes. 57 3-8 in. wide, 25 9-16 in. deep and 39 1-4 in. high without legs.

ELECTROLUX ... the Gas Refrigerator

is actually

NOISELESS

No moving parts ... No bother

Costs less to use

WITH the Electrolux, you are assured of plenty of ice cubes, an evenly low food temperature—not merely for ninety days, or one year, or five.

No one has yet been able to find any good reason why the Electrolux should ever wear out, any more than your kitchen table.

Before deciding to approve and to sell the Electrolux, leading public utilities investigated the company and the product thoroughly. Engineers put the refrigerator to every kind of test, and never have they reported more favorably upon an appliance.

The revolutionary freezing principle of the Electrolux was discovered by scientists at the Royal University of Technology, Stockholm, Sweden, in 1922. Since then it has been through six years of successful practical operation. Manufactured by Servel, Inc., a company that is well financed and well known as a pioneer in the refrigeration field, the Electrolux is now in use in thousands of homes. It has performed perfectly under every sort of climatic condition.

Strange as it may seem, heat is used to make cold in the Electrolux. A tiny gas flame does all the work. The flame, which is little bigger than the pilot light on a gas stove, acts upon a freezing liquid and produces cold, continuously, without attention.

The Electrolux operates without machinery. There is no motor, no compressor, no flywheel, belt or moving part of any kind. All the things that might ordinarily get out of order have been eliminated.

Furthermore, with no moving parts, the Electrolux isn't merely quiet. It is noiseless. That is one reason why leading architects are equipping so many of the finest new apartment houses with this refrigerator.

Low operating cost is another wonderful advantage of the Electrolux. The average monthly expense is trivially small. And in order to give every home the opportunity of owning perfect refrigeration, your gas company offers unusually liberal purchase terms on the Electrolux. A small deposit puts this Gas Refrigerator in your home, and you may pay the balance on your gas bill, a little each month.

Liberal Purchase Terms

Pay on your Gas Bill a little each month

At any of their display rooms, you'll see a wide variety of sizes and models. The Kitchenette model for small apartments, the space-saving combination Electrolux and gas range, and the convenient low-type refrigerator with white enameled table top, are particularly interesting. Prices run from $225 to $550, according to size.

All Electrolux Refrigerators are offered in white or a choice of four lovely colors—Biscay Blue, Crystal Green, Silver Grey, and Ivory Tan. These colors, which harmonize splendidly with modern schemes of kitchen decoration, are obtained by a special new and exclusive "veiling" process. Servel Sales, Inc., 51 E. 42nd Street, New York City.

RETURN THIS COUPON TODAY

Servel Sales, Inc.,
51 E. 42nd Street, N. Y. C.
Gentlemen: Without obligation to me, please send complete information about the Electrolux Refrigerator.
Name.....
Street.....
City.....State.....

ON DISPLAY AT THESE GAS COMPANIES' OFFICES

THE BRONX GAS & ELECTRIC CO. 43 Westchester Square.

BROOKLYN BOROUGH GAS CO. Mermaid Avenue & West 17th Street—1721 Sheepshead Bay Road—1703 Kings Highway.

THE BROOKLYN UNION GAS CO. 2950 Atlantic Avenue—324 Bedford Avenue—328 Court Street—421 Fifth Avenue—4721 4th Avenue—1024 Fulton Street—2060 Fulton Street—757 Myrtle Avenue—1381 Myrtle Avenue—176 Remsen Street—1034 Flatbush Avenue—88-08 Queens Blvd., Elmhurst, L. I.—89-47 162nd Street, Jamaica, L. I.—Springfield Blv'd, and East Gate Plaza, Springfield, L. I.

CENTRAL UNION GAS COMPANY 525 Courtlandt Avenue.

CONSOLIDATED GAS CO. Gas Refrigeration Division, 120 East 15th St.—Telephone STuyvesant 4900 21 Audubon Avenue—141 Centre Street 512 W 57th Street—2884 3rd Avenue

EAST RIVER GAS COMPANY of Long Island City—25-20 Broadway 28-19 Bridge Plaza, North

KINGS COUNTY LIGHTING CO. 3749 4th Avenue, Brooklyn—4803 New Utrecht Avenue, Brooklyn — 1874 Eighty-sixth Street, Brooklyn

NEW AMSTERDAM GAS COMPANY 142 East 15th Street

NEW YORK & QUEENS GAS CO. 114 Amity Street, Flushing, L. I.

NEW YORK AND RICHMOND GAS CO. 691 Bay Street, Staten Island

NORTHERN UNION GAS COMPANY 310 East Kingsbridge Road—1515 Webster Avenue

STORES OF PUBLIC SERVICE ELECTRIC AND GAS COMPANY 80 Park Pl., Newark—84 Sip Ave., Jersey City—183 Ellison St., Paterson—415 Federal St., Camden—323 E. State St., Trenton—575 Main Ave., Passaic—230 Main St., Ridgewood—205 Bloomfield Ave., Montclair — 241 Springfield Ave., Summit—43 South St., Morristown—615 Washington St., Hoboken—401 Bergenline Ave., W. N. Y.—701 Broadway, Bayonne—221 Main St., Harkensack—32 Park Ave., Rutherford—76 Engle St., Englewood—127 W. Ridgewood Ave., Ridgewood—101 Wyckoff Ave., Plainfield—9 Maiden Lane, Bound Brook—65 W. Main St., Somerville—89 Albany St., New Brunswick—141 N. Broadway, So. Amboy—437 High St., Burlington—146 Nassau St., Princeton

QUEENSBORO GAS & ELECTRIC COMPANY 1616 Far Rockaway Blvd.

STANDARD GAS LIGHT COMPANY 23 West 126th Street

WESTCHESTER LIGHTING CO. 8 South First Ave., Mount Vernon—45 S. Broadway, Yonkers—236 Huguenot Street, New Rochelle—126 N. Main Street, Port Chester—15 N. Broadway, Tarrytown—19 Depot Plaza, White Plains.

ELECTROLUX THE GAS REFRIGERATOR

Ask your Gas Company about their Deferred Payment Plan—you will be surprised to learn how easy it is to own this marvelous Gas Refrigerator

For your breakfast and your better health

Of course, most people eat Heinz Rice Flakes for breakfast because of their crunchy goodness and their delicate, nut-like flavor.

But there is another, equally inviting, equally important reason for eating these delightful flakes of rice.

This reason is the better health, the *Joy of Living*, which Heinz Rice Flakes help to promote.

For, by a special, patented Heinz process, Heinz Rice Flakes are naturally "laxatized". This unique process utilizes the natural roughage of the rice itself in such a way as to impart to Heinz Rice Flakes a mild laxative quality, enabling them to assist Nature in keeping you "fit as a fiddle".

HEINZ *Rice* FLAKES

57

TASTE GOOD—DO GOOD

MERCHANTS TESTIFY IN PAY GRAFT HUNT

'Padded' Checks Cashed at Chain of Shops, Higgins Believes After Private Hearing.

WOMEN CALLED TO INQUIRY

Jurors Charged to Spare No One as They Open Fraud Search—Shake-Up in Effect Today.

By questioning witnesses in private between public hearings in his investigation of the Department of Street Cleaning, Commissioner of Accounts Higgins has unearthed evidence which indicates, he said, a series of places where "bootleg pay checks" were cashed regularly. Some of the owners of these places, including women, are to be questioned at the resumption of the public hearings this morning.

It is not, as yet, alleged that any of these persons violated the law but through them the Commissioner hopes at least to ascertain who cashed the pay checks for persons on the department's payroll who apparently received their pay without having worked for it, or having even appeared to draw their own pay checks.

Among those who are said to have cashed the "bootleg pay checks" are pawnbrokers, peddlers and small merchants. One woman was questioned at length along this line by Mr. Higgins.

Juries Asked to Spare No One.

Empanelling the two New York County Grand Juries for July, Judge Rosalsky in General Sessions told the jurors yesterday that they should spare no city official or employe found to have violated the laws or his oath of office. It was assumed he referred to the investigation of the Department of Street Cleaning as no other city department is now under investigation.

"As I understand," said Judge Rosalsky to the Grand Jurors, "the District Attorney is busily engaged baring acts of misconduct on the part of public officials. I trust that you gentlemen will make a very careful and rigid investigation, sparing none, whether he be an important member of the Administration or a subordinate."

The trial of Max Schmilowitz, a Bronx section foreman in the Department of Street Cleaning, and James Gevlin, a sweeper under Schmilowitz, on charges of second degree forgery in connection with alleged payroll padding, was adjourned yesterday until next Tuesday on account of the illness of H. Bennett Saloman, counsel for one of the defendants. The adjournment came before the trial opened.

Street Cleaning Commissioner Alfred A. Taylor held in his office yesterday departmental trials of three employes suspended in Brooklyn. He said the men were Fitzgerald, a foreman; Walsh, an assistant foreman, and Strubile, a sweeper. Decision as to whether to dismiss or reinstate the men was reserved.

Shake-up Effective Today.

Before the trials, Mr. Taylor conferred with Mr. Higgins who had just been to Brooklyn to inspect the department's storehouse at Thirty-second Street and Second Avenue. There, according to earlier testimony, the accounting was so lax that there was no way to check up accurately on the millions of dollars' worth of supplies that have been handled at that storehouse.

At the storehouse, Mr. Higgins questioned Walter Rossler, clerk in charge. Rossler, who passed the Civil Service examinations for storekeeper and bookkeeper with marks of 85 and 84, told Mr. Higgins he honored only standard requisitions and that when delivery was made of articles, such as tires, the old article had to be turned in when the new was delivered. This was confirmed by Charles Higgins, clerk in charge of the stores accounts division.

Deputy Commissioner Michael Laura also conferred with Mr. Taylor. During Mr. Laura's absence at Houston, Texas, Deputy Commissioner Frank A. Eschmann has been in charge in Brooklyn. Neither Mr. Laura nor Mr. Taylor would say what they conferred about.

The transfer of eight district superintendents, eight garage managers and thirty foremen in the Department of Street Cleaning will be made today, Mr. Taylor said. This is the shake-up that is said to be the forerunner of a general reorganization of the department to be made when Mr. Higgins completes his investigations. The shifts will effect 2,000 employes of the department. The names of those to be transferred "for the good of the service" will be announced today by Mr. Taylor.

NATUROPATH IS HELD FOR ILLEGAL PRACTICE

Said to Have Large Clientele but No License — Patient's Death Brings Inquiry.

Earl A. McFadden, a naturopath of the Hotel Continental, Broadway and Forty-first Street, was held in $5,000 bail for trial in Special Sessions in the West Farms Court yesterday on a charge of practicing medicine without a license.

The charge grew out of the death of Adolph Bronson, a fur dealer, of 1,700 Crotona Park East, the Bronx, on May 10. It was testified that McFadden diagnosed Bronson's illness as a stomach disorder and gave him treatment, whereas two physicians who examined him just before his death found him to be suffering from cerebral paralysis, a tumor on the brain and congestion of the lungs.

McFadden was arrested following an investigation by the State Board of Medical Examiners on the complaint of Dr. Frank E. Mallon of the board. Deputy Attorney General Sol Ullman, who had charge of the prosecution, asked for high bail, saying that he had documentary evidence to show that McFadden's activities were widespread. McFadden received $758 for treating Bronson, according to the testimony.

$1,200,000 IN JEWISH FUND.

Third of Sum Needed for Eastern Europe and Palestine on Hand.

The sum of $1,200,000 has come to the United Jewish Campaign since May 1, when an emergency appeal for $3,000,000 was issued by the National Chairman, C. David A. Brown, to help the American Jewish Joint Distribution Committee carry on uninterruptedly its relief work in Eastern Europe and in Palestine, it was announced yesterday.

Almost every part of this country responded to the emergency appeal, Mr. Brown said. The collections were started off with a payment of $250,000 from the City of Chicago. Among other larger remittanaces were: Philadelphia and Eastern Pennsylvania zone, $150,000; New York City, $90,000; State of New York, $50,000; St. Louis, Mo., $50,000; Pittsburgh zone, $47,500; Wisconsin, $25,000; San Francisco, $20,250; Baltimore, $20,000; Boston, $20,000; Portland, Ore., $2,000; Montreal, $20,000; Newark, N. J., $17,000; Cincinnati, $16,000; Detroit, $15,060; Alabama, $15,000; Indiana, $15,000; Texas, $13,000; Louisiana, $12,726; Iowa, $12,000; Columbus zone, $12,000; Kansas City, Mo., $10,000; Paterson, N. J., $10,000.

"After less than two months," Mr. Brown added, "we have received in cash more than a third of the amount required. This gives us assurance that a considerable part of our life-saving work in Europe will be provided for and the next few weeks will bring us the rest of the full amount necessary."

FINDS WIFE DEAD IN HOME.

East Side Man Is Questioned, but Woman's Death Is Believed Natural.

Mrs. Clara A. Burke, 42 years old, was found dead in the bathroom of her apartment, 214 East Fifty-first Street, early yesterday morning by her husband, George L. Burke. The police believe she died of natural causes, for a few bruises on her lower limbs would not account for her death, they said.

Although Mr. Burke found the body at 7:30, it was not until noon that Dr. David Bloom of 135 East Fiftieth Street came to the apartment and notified the police of the East Fifty-first Street Station. The husband was questioned by Detectives Burns and Crain of that station. They said there was nothing suspicious about the death. There will be an autopsy today by order of Dr. Charles Norris, medical examiner.

DE STEIGUER TAKES POST AT NAVY YARD

Ceremony Marks Installation of Commandant, Succeeding Rear Admiral Plunkett.

TELLS OF NEED FOR SHIPS

Reiterates Recent Findings, With Call for Cruisers, Other Light Craft and Planes.

Rear Admiral Louis R. de Steiguer assumed command of the Navy Yard here yesterday morning, succeeding Rear Admiral Charles P. Plunkett who was retired last February. The new Commandant was officially greeted by the band and saluting cannon. He had been Commander-in-Chief of the Pacific Fleet.

The Admiral arrived in the Navy Yard some time before the ceremonies that were scheduled for 11 o'clock. He went to the home of the Acting Commandant, Captain Frank Lyon, who is manager of industrial work. They discussed conditions in the yard.

Greeted by Band and Marines.

When the two officers strolled toward the Administration Building for the official taking over of the command, the full Marine guard was paraded at "Present Arms" and the naval band played "Hail to the Chief." They ascended to the eleventh floor of the Administration Building and were met by the heads of the departments and fifteen officers in white uniforms.

Admiral de Steiguer passed down the line of officers and shook hands with all, recalling that he had served with many before. He read his orders from the Secretary of the navy assigning him to the command of the yard and the local Third Naval District while the salute of thirteen guns was being fired on the receiving ship, the U. S. S. Seattle, and his two-starred flag was being hoisted to the masthead.

This completed the ceremonies and the Admiral was then greeted by officers from the battleships Texas and Arkansas and from smaller craft in the yard. He then conferred with Captain Lyon and Captain Frank T. Evans, the Captain of the yard, and other officials in charge of the various executive branches.

Shortly afterward he greeted reporters and photographers and told of tours of duty he has had in the different navy yards, principally at Boston, where he was Commandant from 1923 to 1925. Discussing his recent studies of our naval strength, he reiterated his findings, saying there was serious need of more cruisers and other light craft, and continued development of aircraft for cooperation with naval forces.

Hears Civilian Employes' Plan.

Thomas J. Mahoney, Chairman of the Executive Committee of the 3,000 civilian employes, found the new Commandant favorably inclined to consider his petition to the Navy Department for assignment of the work of reconditioning two German passenger ships that were taken over during the war, the Mount Vernon and the Monticello. Congress has recently appropriated $12,000,000 and authorized the Shipping Board to ask for bids for this refitting.

The local yard workers feel that the task, which would assure employment for more than a year, can be accomplished here as cheaply as in any other yard.

Admiral de Steiguer comes from Ohio and has been in active service since he graduated from the Naval Academy in 1889. He is a graduate of the Naval War College at Newport. During the war he commanded the battleship Arkansas while it was patrolling the North Sea as a unit of the British Grand Fleet under Admiral Beatty.

Police Dog Bites Mail Carrier.

Special to The New York Times.

SPRING LAKE, N. J., July 2.—Raymond Camp, a mail carrier here, was attacked by a police dog owned by Alfred K. Trout, a Summer resident of Salem Avenue, for the second time today. About a year ago, Trout's dog tore Camp's trousers as he was delivering his mail. Today the animal not only tore another pair of trousers, but also inflicted a wound on Camp's leg. Police Chief Clark Clayton instructed Trout to keep his dog tied.

MISSES BY A MINUTE FLAPPER BILL VICTORY

Dame Fawcett, Who Saw Commons Movement Start in 1867, Arrives Too Late.

LONDON, July 2 (AP).—Dame Millicent Fawcett, English women's suffrage leader, who was present in the House of Commons sixty-one years ago when John Stuart Mill moved the first woman suffrage amendment, came to the House of Lords today to witness the final stage in the triumph of the equal suffrage fight. But she was one minute too late.

The time of this procedure had been advanced half an hour, and she just missed seeing the celebrated measure receive the royal assent.

Other prominent suffragists, however, viewed this formal and final approval from the strangers' gallery.

The bill gives the franchise to women of 21 years of age, and older.

Dame Millicent Fawcett, Britain's oldest prominent suffragette, is 81 years old, having been born at Aldeburgh, Suffolk, on June 11, 1847. Her husband, Henry Fawcett, who died some years ago, was at one time Postmaster General. She has been a prolific writer of books and articles on political economy and "woman's rights" and has been well-known as a lecturer. Among her best known books are a "Life of Queen Victoria" and "Five Famous French Women." As late as two years ago she published her impressions of the Holy Land under the title "Easter in Palestine."

STANDARD ENDS WAR WITH SHELL OIL

Continued from Page 1, Column 5.

terness toward the Standard of New York when he suggested that it would be unwise for his stockholders to continue to discuss the subject of the differences with the Standard of New York. Only a short time prior to that, in his annual report to Royal Dutch stockholders, he reviewed the history of the quarrel with the Standard of New York, vigorously assailing the latter company and defending the Royal Dutch's position.

Both companies have found the price-cutting war in India costly and were quite willing to talk peace, it is understood, when friendly intermediaries sought to bring the two together. On Jan. 15 the Standard of New York, in an elaborate statement setting forth its side of the controversy, said of this competitive situation in India: "The significance of this price cutting will be realized when it is stated that this form of competition, if continued, will cost the Royal Dutch Shell and Burmah Oil companies approximately $12,750,000 a year and the Standard Oil Company of New York approximately $4,000,000 a year."

Price War Hit as Destructive.

"This price cutting," the statement continued, "was conceived and organized and initiated by the Royal Dutch-Shell interests. The Standard Oil Company of New York has followed it only in so far as seemed absolutely necessary to protect its market position. At no time has this company deliberately undercut the prices of its competitors or offered secret or other rebates or undermined the position of its competitors.

"The Standard Oil Company of New York will continue to supply its markets effectively; it will carry out all contracts into which it has entered, and it will not be swerved in any manner from its clearly conceived policy by such desperate and destructive measures as are being followed in India and threatened in other parts of the world."

Later the Royal Dutch, in a statement through its New York representative, Richard Airey, announced it would fight the Standard of New York in any market where it attempted to market Russian oil. The fight, however, never got beyond India in a serious way. Until a few weeks ago the two companies continued to slash away at each other in India, with the result that the consumer was able to buy gasoline and kerosene at bargain prices. Recently the price cutting suddenly ended in India and yesterday it was learned that the situation there has become "stabilized."

Vacuum Oil Co. Unaffected.

Neither the Standard of New York nor the Royal Dutch, it is understood, will make any announcement of the settlement of their dispute. The plan apparently has been to let the trouble blow over with as little public discussion as possible.

The Vacuum Oil Company, which also is a large buyer of Russian oil, is not affected directly by the understanding which the Royal Dutch and Standard of New York have reached. The Vacuum, like the Standard of New York, will carry out its present contracts with the Russian oil syndicate. It is likely, however, according to information reaching Wall Street, that the Vacuum may abandon plans it is said to have made for intensifying its competition against the Royal Dutch in certain markets of Europe.

Walter C. Teagle, President of the Standard Oil Company of New Jersey, who took sides with the Royal Dutch interests when the Russian oil controversy first opened here, did not figure in the actual discussions leading up to the establishment of peace between the Royal Dutch and the Standard of New York. When the conflict first began Mr. Teagle, who is friendly with Sir Henri, was represented here as the possible peace-maker.

Where We Stand

There are a few names in New York that stand definitely for pre-eminence in certain goods and services. This preeminence has been earned invariably by conscientious adherence to a definite policy of giving unquestioned value along certain lines.

D'Andrea Brothers are known as the tailors who have successfully adapted genuine custom methods to Ready to Wear clothes. And on that policy, without compromise, we mean to stand.

Ready to Wear Suits $75

D'Andrea Brothers Inc.

MEN'S TAILORS

587 Fifth Avenue—between 47th and 48th Sts.

TELEPHONE—MURRAY HILL 9100

CLOSED SATURDAYS DURING JULY AND AUGUST

New Owners to Old

"You don't know the half of *THIS* HUDSON"

(Names of owners supplied on request)

"I have driven Hudsons before, and also costlier cars, but until you've driven *this Hudson* you don't know the half of it! Nothing like it for smoothness, performance and riding ease."—L. J.

"It surpasses all my expectations in performance and I have always regarded Hudsons as great performers. It has wonderful get-away, and the riding qualities are much better than cars twice the price that I have driven. Gasoline mileage is a gratifying surprise."—H. C. W.

"I have been driving more expensive cars for years and it is a revelation to get behind the wheel of such a smooth running car as the Hudson. Now I know what I have missed in performance."—S. R. W.

There is a thrill in store for you too when you take your first ride in a new Hudson Super-Six.

$1250

AND UP

118-inch Chassis

Roadster $1295 — Coupe $1265 (Rumble Seat $30 extra)

Sedan $1325 — Coach $1250

127-inch Chassis

Standard Sedan $1450 — Custom Landau Sedan $1650

Custom Victoria 1650 — Custom 7-Pass. Sedan 1950

All prices f. o. b. Detroit

Buyers can pay for cars out of income at lowest available charge for interest, handling and insurance

HUDSON SUPER-SIX

HUDSON MOTOR CAR COMPANY OF NEW YORK, Inc.

1842 Broadway, at 61st Street

BROOKLYN, N. Y. 1422 Bedford Avenue

JAMAICA, N. Y. Bergen and Hillside Aves.

BRONX, N. Y. 2374 Grand Concourse, at 184th St.

NEWARK, N. J. 961-963 Broad Street

DEALERS

MANHATTAN

UPTOWN HUDSON & ESSEX CO., 641 West 125th St., near B'way.

HEIGHTS HUDSON-ESSEX, INC., 1221 St. Nicholas Ave., at 171st St.

L. SCHNURMACHER, 1102 First Ave., at 60th St.

FIFTH AV. HUDSON-ESSEX CO., INC., Fifth Avenue at 116th St.

BRONX

HARRY MYERS HUDSON-ESSEX CORP., 802 Southern Boulevard

BOSTON ROAD HUDSON-ESSEX CO., INC., Boston Road and Prospect Ave.

RUFF & BURD, INC., White Plains Ave., at 215th St.

JULIUS WEIL CO., 288 East 138th St.

FORDHAM HUDSON-ESSEX, INC., East Fordham Road at Third Ave.

HEWITT GARAGE, 3337 E. Tremont Ave.

BROOKLYN

BENSONHURST HUDSON-ESSEX CO., 86th St. and 18th Ave.

EVERGREEN MOTOR SALES, INC., 1515 Bushwick Ave.

GREENPOINT HUDSON & ESSEX, 578-580 Manhattan Ave.

LANCE MOTOR SALES CORP., 337 Roebling St.

BROOKLYN (cont'd)

BEDFORD HUDSON-ESSEX CO., INC., 1104 Bedford Ave.

FLATBUSH HUDSON-ESSEX CO., INC., 7th and Flatbush Aves.

BENJ. F. STEPHENS, INC., Flatbush and Bedford Aves.

PARKWAY HUDSON-ESSEX CO., INC., 4306 Ft. Hamilton Parkway.

USED CADILLACS
USED LA SALLES

At Exceptional Prices—Now!

Hundreds of owners will tell you that a used Cadillac and a used La Salle provide more value than *any* new car of equal price.

Cadillac - La Salle comfort, beauty, dependability, long life, performance are yours in any used Cadillac — or La Salle — *in direct proportion to price!*

Now is your opportunity to buy. Terms;—your car as part payment.

CADILLAC - LA SALLE

Dealers Conveniently Located

CADILLAC MOTOR CAR COMPANY

Division of General Motors

DETROIT, MICHIGAN

A brisk few minutes in the exercise room at The Allerton (on the same floor as your bedroom) followed by a hot and cold shower, will put a new spring into your step and give you an extra zest for the day's work.

Take advantage of these and other good things at The Allerton. Move in today!

Rates $12 to $22 per week

Allerton Club Residences

22 East 30th Street
303 West 22nd Street
143 East 39th Street
46 East 58th Street
120 East 87th Street*
*(exclusively for women)
NEW YORK

ANTI-PISTOL GROUP TO FIGHT DRY LAW

League Responsible for the Sullivan Act Will Be Reorganized.

SEES INCREASE IN DEATHS

G. P. Le Brun Leads Movement to Show Real Conditions Under Prohibition.

The State-wide organization which was responsible for the passage of New York's Sullivan law, prohibiting the carrying of concealed weapons without license, and whose purposes were thouught to have been accomplished when the law was passed in 1911, has been revived for action against the Volstead act.

This is the Legislation League for the Conservation of Human Life, George P. Le Brun, Secretary of the Medical Examiners' Office, is Secretary of the League, which issued its first pronouncement in years yesterday.

The Volstead act is responsible, says the statement, for increase of the death rate, and bootleg liquor kills quicker than good liquor did in the past. Deaths from alcoholism are more frequent among the poorer classes under the Volstead act than before it, and the condition is general throughout the country.

"The league has been reorganized," Mr. Le Brun said last night, "to show what conditions are today regarding prohibition. Its purpose is to demonstrate that something must be done to conserve human life in consideration of the way the prohibition law is now enforced. The only way is to modify the Volstead act."

Mr. Le Brun, who wrote the Sullivan law, mentioned the late Hiram Maxim as a former member and supporter of the league, and said that before he died the inventor predicted what would happen if "wholesome beers and wines" were taken from the public.

"Where doctors are in attendance and able to give alcoholism with certainty as the cause of death," the statement points out, "reports are made to the Department of Health, but where diagnosis is uncertain because no physician is in attendance or is called at the last moment, reports are made to the Medical Examiner's Office and an autopsy performed."

Up to the early days of prohibition rule, Mr. Le Brun continued, most alcoholism cases were lingering and were diagnosed with certainty so that comparatively few cases went to the Medical Examiner's office. A far greater and increasing number is referred to this office today, which Mr. Le Brun explains is because deaths are so sudden and because no physician is in attendance as a rule. In many cases, it is indicated, this is because patients are so poor they can't afford medical help.

BARS PENNSYLVANIA BONDS.

Court Rules Against $3,000,000 Road Improvement Issue.

PHILADELPHIA, July 2 (AP).—The State of Pennsylvania cannot borrow any money for roadbuilding purposes under its Constitution, the State Supreme Court ruled today, holding that two amendments to the Constitution had given the Commonwealth the right to borrow a total of $100,000,000 and that when that right was exercised once it ended.

The ruling affirmed the action of the Dauphin County Court of Common Pleas, which enjoined the State's fiscal officials from replacing to the extent of $3,000,000 road bonds which had been purchased by the sinking fund and paid off. The opinion was written by Chief Justice Von Moschisker.

Originally the action was filed by William W. Montgomery Jr. against Edward Martin, Auditor General, and Samuel S. Lewis, State Treasurer.

The complainant was represented by Owen J. Roberts, who contended that two constitutional amendments, one for $50,000,000 voted in 1918, and another for $100,000,000 in 1923, did not mean that the State officials were empowered to borrow $150,000,000 for road purposes, but that each amendment was for $50,000,000. Also that the issues could not be considered a permanent indebtedness upon the State, but must be canceled at expiration in the usual way and ended.

LAY 2 DEATHS TO 'CARRIER.'

Massachusetts Authorities Report on Typhoid After Wedding Feast.

CHICOPEE, Mass., July 2 (AP).—The death of Mrs. Ada Rivest, 29, which occurred here yesterday, is the second to result from an outbreak of typhoid that followed a wedding breakfast that took place on Memorial Day and which was attended by more than sixty persons.

Wilfred Beaupre, brother of the bridegroom, was the first to die. Nearly twenty persons have since developed typhoid and a number of others were made ill, but developed no typhoid. The breakfast was given by Mr. and Mrs. Joseph Breton, parents of the bride.

BOSTON, July 2 (AP). — Mrs. Josephine Douval of Springfield, who prepared chicken salad for the wedding breakfast in Chicopee on May 30, which resulted in the death of two of the guests from typhoid fever, has been found to be a typhoid carrier, Dr. George H. Bigelow, State Health Commissioner, announced today.

Physicians and health officers explained to Mrs. Douval today the danger to others involved in her condition and cautioned her not to handle food intended for other persons.

HARLEM DANCERS DWINDLE.

Only Four Couples Left in Derby on Sixteenth Day.

The weeding-out process continues at the Harlem dance marathon in the Manhattan Casino, 155th Street and Eighth Avenue. Four couples remain out of the two dozen who started in the contest sixteen days ago, and these seem fagged despite the new system of rest periods devised and insisted on by Commissioner Harris of the Health Department.

The two couples disqualified yesterday morning by Board of Health doctors, who are always in attendance, weepingly protested that they could dance forever, but a lowering of blood-pressure and a murmuring heart in the case of the two men made the physicians adamant. Couples who had competed at Madison Square Garden were present to encourage the dancers yesterday.

JACK BETHEA A SUICIDE IN BIRMINGHAM HOTEL

Editor and Novelist, Who Had Been in Ill Health, Hangs Himself.

Special to The New York Times.

BIRMINGHAM, Ala., July 2.—Jack Bethea, 40, editor of The Birmingham Post, a Scripps-Howard newspaper, and author of several popular novels, committed suicide in a downtown hotel this afternoon by hanging himself with his belt.

Ill health was assigned as the motive for his act.

Mr. Bethea appeared at the hotel about 2 P. M., told the manager he was not feeling well and asked to be assigned to a room. He had been in the room about an hour when a negro maid found the body dangling at the end of the belt in a clothes closet.

The Coroner said that Mr. Bethea died of strangulation. A quantity of poison and a bottle of chloroform were found in the room, but there was nothing to indicate he had taken poison, the Coroner said.

Relatives and business associates believe that Mr. Bethea was the victim of acute melancholia. A few weeks ago he suffered a nervous breakdown and spent some time undergoing a rest treatment. He recently had spoken frequently to friends of his discouragement over his health.

He appeared at the office of The Post as usual this morning, complaining of not feeling well. He remained at work until noon and then departed ostensibly to go to his home.

Mr. Bethea was one of the most widely known newspaper men of Alabama. He joined The Post organization when the paper started publication in 1921, and at the time of his death had been ditor for more than a year.

In addition to his newspaper work he had devoted much time to writing fiction. He was the author of "Honor Bound," "Bed Rock," "Cotton" and several other novels.

Mr. Bethea leaves his wife and one daughter.

HEADS CHRISTIAN ENDEAVOR

F. A. Wallis Is Elected for Sixth Time by the State Union.

Special to The New York Times.

ALBANY, July 2.—Frederick A. Wallis, former Commissioner of Correction of New York City, tonight was re-elected to a sixth term as President of the State Christian Endeavor Union, at the closing session of the union's convention.

A registration of 3,241 delegates was reported and several thousand members of Albany churches likewise attended the sessions, one of which turned away more than 1,000 persons.

New York City was chosen for the next convention, to be held June 27-30, 1929. The city and county union officers' conference will be held in November at Syracuse. A Summer assembly for young students will be held at Montour Falls, Aug. 13-20.

Colonel Raymond Robins of Chicago, secial economist and former American Red Cross Commissioner to Russia, spoke on world peace and a dry America.

Other residents of New York City elected to State union offices are: William A. Mercer, treasurer; Edgar F. Garwood, Alice S. Fyfe and Howard G. Launsbach, trustees; Hilda C. Appelbaum, junior superintendent; and the Rev. Dr. Daniel A. Poling, honorary counselor.

NO JEWISH LAW TO DON HAT

Report to Rabbis' Conference So Rules on Custom at Service.

CHICAGO, July 2 (AP).—The ancient Hebrew custom of covering the head during synagogue service was found to have no basis in Rabbinical law by a committee of the Central Conference of American Rabbis, now in session here. Jacob Z. Lauterbach, Professor of Talmud at Hebrew Union College, presented the committee's report after a historical study.

Although the wearing of the hat at Jewish worship has been a custom of long standing and provocative of some controversies, Dr. Lauterbach found no place in Rabbinical law where the Jew was enjoined to cover the head during services.

The custom, he said, arose among Jews in Babylon, originally as an expression of grief or mourning. He regarded it as rather a heathen than a Jewish custom.

Dr. H. G. Enelow of New York was re-elected President of the Conference today.

VITAL STATISTICS OF ROME.

Population Gains 3,134 in One Month.

During the month of February, says the Italian correspondent of The Journal of the American Medical Association, there were, in Rome, 1,748 births (as compared with 1,701 in 1927) and 937 deaths. In the same month 3,122 persons took up their permanent residence in the capital and 799 persons expressed their intention of emigrating. There were 406 marriages, or an average of 14 a day. The latter figures are lower than for February, 1927, in which the marriages totaled 514, doubtless owing to the fact that this year Lent began in February instead of March.

The increase in the population of the capital during the month of February, on the basis of the foregoing statistics, was 3,134, or 2,523 through the excess of immigrants over the emigrants and 811 through the excess of births over deaths.

Find Brooklyn Man's Body in Creek

Special to The New York Times.

HACKENSACK, N. J., July 2.—The body of Andrew Fruh of 1,122 Bleeker Street in the Ridgewood section of Brooklyn, who was drowned yesterday afternoon in the Overpeck Creek, Ridgefield Park, was recovered early this morning, after the police had grappled all night for the body. Fruh was about 26 years old.

Gunman's Victim Dies in Hospital.

Arthur Rogers, 58 years old, of 602 West Forty-seventh Street, died last night in Roosevelt Hospital from a gunshot wound in the left side. Rogers was found at 2 P. M. Sunday sitting on the curb at Fifty-third Street and Twelfth Avenue. He said he felt weak and that he had been shot during a hold-up the day before. He said three men had held him up, shot him but had not robbed him.

WESTCHESTER ASKS UNIFORM AUTO CODE

Supervisors Name Citizens to Aid Plan to Standardize Traffic Signals.

PARK COMMISSION REPORTS

Playland Revenue of $250,000 Expected—Macy and Agar Renamed to the Board.

WHITE PLAINS, N. Y., July 2.—A citizens' committee of three members will be appointed by the Westchester County Board of Supervisors to work with Sheriff Underhill, County Engineer MacDonald, county police and a special committee on traffic of the Board of Supervisors, to standardize traffic codes in the county.

Adjournment of a hearing on the proposal to locate a sewage disposal plant on the State Barge Canal terminal property on the Hudson shore front of Yonkers, as a part of the $25,000,000 sewer project of the Westchester Sewer Commission, was made until July 16 at the request of Corporation Counsel McAney of Yonkers, who said that officials of his city desired time to study the project.

An appropriation of $224,700 as the county's share of the additional expense for the widening of the Boston Post Road from Pelham to Pearl Street, Port Chester, to a minimum width of fifty-four feet, was approved today. The entire project will cost approximately $1,300,000 and is to be built with State and county aid.

A contract for the construction of a bridge across the Hutchinson River between Mount Vernon and Pelham at Sixth Street was awarded to Doyle, Dunning & Daly, Inc., of New York City for $27,769.75.

John G. Agar of New Rochelle and V. Everit Macy were reappointed members of the County Park Commission for three years, and Miss Ruth Taylor, Deputy Commissioner of Public Welfare, was reappointed Recreation Commissioner of the county for five years.

Playland as the new $3,000,000 amusement resort at Rye Beach is called, is expected to be one of the largest of the revenue producing projects operated by the Westchester County Commission. With the exception of a few minor concessions all of the revenue from the park comes to Westchester County through the commission. Among the various park concessions producing revenues for the county are the parking space for the use of which a charge is made, the bathing pavilion with a capacity of 10,000 bathers, and the amusement devices in addition to rentals from concessionnaires.

Frank O. Darling, formerly connected with Luna Park and well-known figure in the amusement park field, was engaged last Winter by the Park Commission as director of Playland. Early this year the commission announced that it was expected that Playland would show an income of approximately $250,000 this year. The park has not been completed, and several additions, according to the original plans, will be made between the end of the present season and the opening of the 1929 season.

Commemorate the Celebration

WHAT are you going to do over the "Fourth"? No doubt, you have something exciting planned — some fun that you and your friends will share.

Make your pleasure a lasting one. Commemorate the celebration in snapshots that you can enjoy again many times afterward.

If you haven't a Kodak or Brownie get one today. If you do have one, be sure it's loaded. Come in today for your film. A fresh stock in all sizes awaits you here.

Developing, Printing and Enlarging of the superior sort.

Eastman Kodak Stores, Inc.

The Kodak Corner . . . . Madison at 45th

Branch Store, 235 West 23rd

Star attractions for the Fourth are making a fine display here.

Bathing suits, in various styles and colors—

Blazers that certainly blaze—

White trousers and linen knickers—

Foulard ties that are fireworks all by themselves, and safe and sane ones too—

Every one likes to dress gaily on a gay day, and there's no reason why you shouldn't. Certainly our prices won't stop you.

CLOSE TODAY AT 5:30

ROGERS PEET COMPANY

Broadway at Liberty | Broadway at Warren | Broadway at 13th St.
Herald Sq. at 35th St. | "Mr. Gentleman Clothier" | Fifth Ave. at 41st St.

Tremont at Brimfield
Boston, Massachusetts

HOTEL Great Northern
118 West 57th Street

Daily Rates, None Higher

Room with Private Bath
(for one) . $3.50-4.00-4.50
(for two) . . 4.50-5.00-5.50
Suites (2 Rooms) 6.00-7.00-8.00

Reduction of One Day on Weekly Rates

Long or Short Term Leases are Now Being Made

TELEPHONE—CIRCLE 1900

FELTMANS'
CONEY ISLAND

THE SPOT TO DANCE AND DINE

TWO ORCHESTRAS

The Wonder Hotel of New York

HOTEL MANGER

Heart of Times Sq. District — 7th Avenue 50-51st Streets

2000 Rooms

Rooms with running water . . $2.50
For two . . . 3.50
Rooms with shower or bath and shower . . 3.00-5.00
For two 4.00-5.00-6.00

No Higher Rates

TEL. CIRCLE 6300

BEST HOTEL VALUE IN NEW YORK
LARGE ROOM, BATH, SHOWER from $17.50 WK
with TWIN BEDS, 2 PERSONS from $21 WK
HOMEFOOD, BKFST 35 LUNCH 65 DINNER 95

Gregorian 42 W 35 ST.

CALL TO DAY AND COMPARE
DIGNIFIED HOTEL CATERING TO REFINED CLIENTELE

"Lucky Strikes, I find, thrill the taste without irritating the throat. Since I changed to Lucky Strikes several years ago, upon the suggestion of my doctor, I no longer like raw tobaccos."

No wonder more and more doctors—20,679 to be exact—approve the toasting process.

"It's toasted"

That's your pleasure—your protection!

© 1928 The American Tobacco Co., Manufacturers

FOUR DIE IN STORMS IN WESTERN STATES

Terrific Winds, With Rain and Lightning, Sweep Minnesota, Wisconsin and Dakotas.

DAMAGE PUT AT $1,000,000

Bolt Strikes a Street Car in Chicago Throwing Passengers in Panic, But None Is Hurt.

Special to The New York Times.

CHICAGO, July 2.—Terrific windstorms, accompanied by heavy rains and brilliant displays of lightning, caused the death of four persons and property damage estimated at $1,000,000 or more in Minnesota, North Dakota, South Dakota and Wisconsin today.

Further South, in the Middle West and in the region of the Great Lakes, high temperatures prevailed and there was heavy precipitation. At Carbondale, Ill., the thermometer climbed to 94 degrees, the highest point of the year.

The region near Fargo, N. D., suffered heavily in the windstorm which began late Sunday night. All telegraph and telephone lines out of the city were put out of commission, four airplanes in hangars were wrecked and hundreds of basements were flooded in a deluge of rain. The wind velocity there exceeded sixty miles an hour. Crop damage in the vicinity was heavy.

Near Anoka, Minn., winds of tornado force swept over a strip of territory a mile and a half wide and twenty-five miles long, destroying buildings on more than a score of farms and killing a large number of cattle and horses.

At Wheatland, N. D., Miss Grace Halliday, of Aberdeen in that State, was killed when the wind overturned her automobile. Mrs. Herman Bjerke of Lake Park, Minn., was killed when she was buried in the wreckage of a barn hurled down by the storm. Lewis Kane of Fergus Falls, Minn., and Martin Founter of Clinton, Wis., were struck by lightning and killed.

Twenty square miles near Clear Lake, Wis., were devastated by rain, hail and strong squalls. Several houses were damaged, fifteen barns were destroyed and it was estimated that one fourth of the crops in this area would be a total loss. The roof was blown off a mill at Clear Lake and telephone lines were broken.

Near Menominee, Barron and Hammond, Wis., the damage from hail and winds also was heavy.

Chicago escaped the tornadoes, but a rain of half an inch fell during the morning. It was the twelfth day in fifteen that rain has fallen in this city.

Lightning struck a Roosevelt Road surface car and threw thirty passengers into a panic. None was hurt and the flames started by the bolt were extinguished a few minutes later. Basements in several sections were again flooded.

SHOTWELL ON THE TREATY.

Declares Signatories Are Asked to Renounce War as National Policy.

CHAUTAUQUA, N. Y., July 2 (AP).—At the Institute of International Relations opening today at Chautauqua Assembly, Dr. James Shotwell of Columbia University, discussing the Kellogg multilateral treaties to renounce war from the American point of view, said that the major theme of American history has never been war.

"The conquest of a continent," he said, "was not one of war, but of distances and resources. Human intelligence is just grasping the fact that the greatest thing in our life is the day's work and how to do it more scientifically and better."

The treaty, Professor Shotwell said, is not an instrument for outlawing war, but calls upon the signatories to renounce war as a part of their national policy.

He was one of the pioneers in the discussion following M. Briand's offer to the American people in April, 1927, and it was a proposed treaty drafted by Dr. Shotwell and Professor Chamberlin which resulted in the Kellogg proposals.

QUEENS SAVES ON BIDS.

Borough Head Gets Offers on 13 Street Contracts Below Estimate.

Low bids received yesterday by Borough President Bernard Patten in Queens on thirteen street improvement contracts totaled $293,458.60 which is less by $128,931 than the estimate set on the work by the engineers in the highway bureau. These figures are considered important at this time, when an Extraordinary Grand Jury is investigating bidding on public works in the borough.

The cost of improving Union Turnpike from Queens Boulevard to Flushing and Jamaica Avenues in the Fourth Ward was estimated by the engineers at $46,317.50. The low bid was only $33,343. For a job on Hollis Avenue in the Fourth Ward the engineers' estimate was $76,400; the low bid was $51,487.50. The engineers' estimate for an improvement in Metropolitan Avenue in the Second Ward was $117,205 and the low bid only $88,257.

BLAZE ROUTS NINE FAMILIES

Lamp Thrown at Neighbor Said to Have Started Tenement House Fire.

Fire which is alleged to have started when Mommet Adbue, a tenant on the top floor of a five-story tenement house inhabited mostly by negroes at 329 West Thirty-ninth Street, threw an oil lamp at his neighbor, Becca Brown, destroyed the three upper floors of the building last night. It sent up great clouds of smoke, which rolled eastward, attracting the attention of the crowds in Times Square. Nine families were driven into the street by the fire.

Adbue, who was burned about the hands and arms, fled from the building in a bathrobe, according to the police, and had not been found at a late hour last night. Excavations in the street before the building handicapped the firemen, who were unable to get more than one truck in front of the burning building at a time. Several firemen who were overcome by the heavy smoke were treated in a nearby tailor shop and remained at the scene.

Confer on Arlington Bridge Plan.

The members of the National Commission of Fine Arts conferred yesterday with McKim, Meade and White, architects of the Arlington Memorial Bridge in Washington, regarding progress on the structure. The conference was held in the office of the architects at 101 Park Avenue. According to H. P. Caemmerer, Secretary of the Commission, particular attention was given to studies of the approaches to the bridge.

POLES AWAIT WIND FOR SEA FLIGHT HERE

Plan to Start Tomorrow From Le Bourget — Christen Their Plane the Marshal Pilsudski.

LE BOURGET, France, July 2 (AP).—The Polish plane, newly christened Marshal Pilsudski, which will be piloted by the Polish aviators, Captains Idzigowrsky and Kapula, is ready for the big hop across the Atlantic Ocean to America. It awaits only a favorable wind, and will probably take off about 5 o'clock Wednesday morning.

The aviators filled the gasoline tanks to half capacity this evening, and no further test flights will be made. The next time the Marshal Pilsudski leaves the soil of France its destination will be New York.

The big Amiot plane is giant-like compared with the machines of Lindbergh and Chamberlin. It dwarfs the military planes near by. When wheeled out of its hangar the propeller of the 550-horsepower Lorraine motor pulled with such strength that it necessitated twenty men to hold the lightly loaded plane to the ground.

The plane's wings are painted cream color, and the fuselage a combination of cream and blue, while the nose is of glistening steel.

"We should like an east wind strong enough to blow the top off the hangars," Captain Idzigowrsky said smilingly. There is little likelihood of such a breeze at this time of the year, in the opinion of weather experts. Two army cots have been placed in a military hangar where the Polish aviators will attempt to snatch a few hours sleep Tuesday night.

Le Bourget "wise men" say that the Poles now look like first choice for a take-off, as neither Lionel de Marmier nor Louis Condouret is quite ready yet. Dieudonné Coste is regarded as an extremely probable outsider. He is likely to take off from Villacoublay some evening and start for America the next morning without much ado.

HELD IN SHOOTING PRISONER

Atlantic City Constable Accused of Unjustified Attack.

ATLANTIC CITY, N. J., July 2 (AP).—Accused of shooting Enoch Moody, 30 years old, of 1,120 Drexel Avenue, in the right arm while placing him and Henry Hawkins, 28, of 2 Overton Terrace under arrest, Constable William Elder was lodged today in the City Jail.

Witnesses charged that Elder deliberately shot the man as the latter was submitting peacefully to arrest. Samuel Hindin, 226 South Massachusetts Avenue, told the police that Elder was walking both men toward a police box when the constable drew his pistol and shot Moody in the arm.

Patrolmen attracted to the scene by the shot placed the three under arrest and took Moody to the City Hospital. Elder had arrested the pair following a row over a crap game.

Miss Hunter is a sister of Mrs. Francis Peabody of Chicago.

PHILIP L. LEIDY DIVORCED.

Wife, the Former Elsie Campbell, Twice a Bride in Elopements.

Special to The New York Times.

PHILADELPHIA, July 2.—Mrs. Elsie Campbell Leidy obtained a divorce here today from her second husband, Philip L. Leidy, son of Dr. and Mrs. Joseph Leidy of this city, with whom she eloped to New York on Jan. 29, 1917, on the bridegroom's twentieth birthday.

Her first marriage at the age of sixteen, followed an elopement to Wilmington, Del., with John T. Wilson, from whom she separated a few months later. The grounds for the decree granted today were not disclosed.

Mrs. Leidy is a daughter of Mrs. Charles Campbell of this city. Mr. Leidy, who is socially prominent, is an attorney here and a brother of Carter Randolph Leidy, the former husband of Josephine ("Fifi") Wdener, now Mrs. Milton W. Holden.

HARVEY HONORED THE WORLD OVER

Physicians Pay Tribute to the Memory of the Discoverer of the Circulation of the Blood.

ANNOUNCED 300 YEARS AGO

Dr. Hewitt Describes the Alert, Choleric Man Who Took On All Opponents.

Widely over the world this year groups of physicians are celebrating the tercentenary of the publication by William Harvey of his views concerning the circulation of the blood, says Dr. Richard M. Hewitt, assistant editor of The Journal of the American Medical Association, in an article on the "Tercentenary of the Discovery of the Circulation of the Blood" in Hygeia, the health magazine published by the American Medical Association.

"We take for granted now," he continues, "that the blood circulates, and we have all sorts of scientific instruments for the demonstration of a number of facts about the body. Even now, however, if our fine instruments should remain to us, but by some disaster knowledge of the heart and arteries were wiped out, it would be a considerable task to show that the blood is in circulation. We could hear and feel the heart beat, and when we cut an artery the blood would issue in spurts timed with the beat of the heart. But these facts would not prove that the blood circulates, that it is propelled from the heart and returns to it. For all we could tell, these phenomena might be due merely to a flow and back flow, as many of the men of Harvey's day believed.

"Harvey, however, was a true discoverer. As practically all great discoverers have done, he built on the foundations laid by his predecessors. At least one of these predecessors he found in Italy when, as a young man, he went to study at Padua.

"That he should go to Italy was natural. At the time of his birth, in 1578, England was in her first great day. Her bluff mariners led by Lord Howard of Effingham had defeated the Armada, 'the myrmidons of Spain,' and had established England as a world power. English sailors were masters of the sea. The wonders of the New World were being explored and the wonders of the Old World were being rediscovered. The repressive influence of the middle ages was past. Englishmen were outward looking and receptive; travel was popular, and thought, rather than being stifled by edict, was encouraged by the example of the Queen. The English Renaissance was on, and Harvey was of it.

"So he went to Italy, and since educated men of the day of all Western countries could communicate in Latin, he presumably had no difficulty in absorbing the teachings of his master, Hieronymus Fabricius ab Aquapendente. Four years before Harvey was born this great Italian had described the valves in the veins and had pointed out that the flow of the blood in the veins was toward the heart. In the four years that Harvey was in Italy the chances are that he was influenced by his professor.

"Harvey returned to England in 1603 or 1604 and immediately became an aspirant to membership in the College of Physicians in London. His progress was rapid. He was admitted to fellowship in 1607, and in 1616, the year of Shakespeare's death, he was made lecturer on anatomy and surgery. At the outset of his lectureship he began to teach his theory of the circulation.

Slow to Accept New Ideas.

"Fortunately for the world, physicians are slow to accept new material and they insist on proof, confirmation and more proof before they will begin to apply new and apparently wild ideas in treatment of their patients. Harvey, therefore, was opposed. But he seems to have been a very vital man, mentally accurate and physically courageous. He is described by Garrison as 'of short stature, with bright black eyes and raven hair, complexion like the wainscot, quick, alert, choleric, often fingering the handle of his dagger.'

"By nature Harvey was an experimenter, not a practitioner, but in the life of the times he took an active part. His sympathy was with the Cavaliers against the Roundheads under Cromwell. He was a Kent man, and one can imagine him with 'Kentish Sir Byng,' one of the great-hearted gentlemen, singing this song:

> God for King Charles! Pym and such Carles
> To the Devil that prompts 'em their treasonous parles!
> Cavaliers up! Lips from the cup,
> Hands from the pasty, nor bite take nor sup
> Till you're—
> Marching along, fifty-score strong,
> Great-hearted gentlemen, singing this song.

"As a matter of fact, Harvey served at the Battle of Edgehill, for which service the King appointed him Warden of Merton College, Oxford. He was already Physician to His Majesty.

"This man, then, was not to be suppressed easily. He was worthy of any antagonist and he took them on. From 1616 on he continued to include his views on the circulation in his lectures. At last, in 1628, he published his treatise 'Exercitatio Anatomica de Motu Cordis et Sanguinis Anamalibus'—usually referred to as the 'De Motu' or 'De Motu Cordis.'

"For some reason, perhaps because his ideas were not in general favor in England; perhaps because better books were made in Germany than in England, the volume was published in Frankfort. His dedication to his very dear friend, Dr. Argent, the excellent and accomplished President of the Royal College of Physicians, and to other learned physicians, his most esteemed colleagues' is a fine example of that cultured prose which often, even today, issues from the pen of one trained in the classics. As published by Csmar, it contains the following passages:

"'And as this book alone declares the blood to course and revolve by a new route, very different from the ancient and beaten pathway trodden for so many ages, and illustrated by such a host of learned and distinguished men, I was greatly afraid lest I might be charged with presumption did I lay my work before the public at home, or send it beyond seas for impression, unless I had first proposed the subject to you, had confirmed its conclusions by ocular demonstrations in your presence, had replied to your doubts and objections, and secured the assent and support of our distinguished President.

"'True philosophers, who are only eager for truth and knowledge, never regard themselves as already so thoroughly informed but that they welcome further information from whomsoever and from wheresoever it may come; nor are they so narrow-minded as to imagine any of the arts or sciences transmitted to us by the ancients, in such a state of forwardness or completeness, that nothing is left for the ingenuity and industry of others.

"'Neither do they swear such fealty to their mistress, Antiquity, that they openly, and in sight of all, deny and desert their friend Truth. But even as they see that the credulous and vain are disposed at the first blush to accept and believe everything that is proposed to them, so do they observe that the dull and unintellectual are indisposed to see what lies before their eyes, and even deny the light of the noonday sun.'

"In Chapter 1 of the treatise, the author gave his motives for writing. Originally, of course, the following was in Latin:

An Arduous Task.

"'When I first gave my mind to vivisections, as a means of discovering the motions and uses of the heart, and sought to discover these from actual inspection and not from the writings of others, I found the task so truly arduous, so full of difficulties, that I was almost tempted to think, with Fracastorius, that the motion of the heart was only to be comprehended by God.

"'At length, by using greater and daily diligence and investigation, making frequent inspection of many and various animals, and collating numerous observations, I thought that I had attained to the truth, that I should extricate myself and escape from this labyrinth, and that I had discovered what I so much desired, both the motion and the use of the heart and arteries. From that time I have not hesitated to expose my views upon these subjects, not only in private to my friends, but also in public, in my anatomical lectures, after the manner of the Academy of old.

"'These views, as usual, pleased some more, others less; some chid and calumniated me, and laid it to me as a crime that I had dared to depart from the precepts and opinions of all anatomists; others desired further explanations of the novelties, which they said were both worthy of consideration and might perchance be found of signal use. At length, yielding to the requests of my friends that all might be made participators in my labors, and partly moved by the envy of others, who, receiving my views with uncandid minds and understanding them indifferently, have essayed to traduce me publicly, I have moved to commit these things to the press, in order that all may be enabled to form an opinion both of me and my labors.'

"Harvey's argument would interest only physicians and other biologists. But this clear-thinking physician-investigator, this choleric cavalier, exerted, says Garrison, a greater influence on modern medicine than any one except Vesalius. There are other great names in the history of the circulation of the blood. National jealousies to some extent have entered into the discussion as to who, actually, was its discoverer. Harvey himself would have been least likely to claim that the idea originated with him. Nevertheless, he knew the history and literature concerned, surveyed existing theories, separated error from truth and produced his own experimental proofs. He applied methods of biologic investigation that have withstood the test of time.

"Others before Christopher Columbus had theorized concerning lands that might lie to the west; Columbus demonstrated them. In the field of biology Harvey holds a similar position, and it is this man to whose memory, this year, physicians pay their respects."

Various Services

In title examinations, mortgage loans or investments, trust service or banking, it is our aim to give the best that New York affords.

Our widely distributed offices in Manhattan, Bronx, Long Island and Staten Island enable us to offer you a diversity and convenience of service surpassed by none.

Let us be your banker, examine your titles, furnish your mortgage investments, lend you money on your real estate and be the executor of your will.

Title Guarantee and Trust Co.

Capital Funds $30,000,000

176 Broadway, New York
13 East 40th St., New York
271 West 125th St., New York
370 East 149th St., New York
66 Bay St., St. George, S. I.
175 Remsen St., Brooklyn
160-08 Jamaica Ave., Jamaica
Bridge Plaza North, L. I. City
Mineola, Long Island
Riverhead, Long Island

COLLEGE GRADUATE

Financially responsible, having majored in science

To Sell

Colleges in Metropolitan market
Summer schools now in session

Handbook of Chemistry & Physics

from consigned stock on commission basis
Capable of establishing sub-agents. Give full details
THE CHEMICAL RUBBER CO.
West 112th Street & Locust Avenue, CLEVELAND, OHIO

These are E Pluribus

Discouraged trying to find golf shoes like the veterans'? Cheer up! Here's one that will probably please.

Even if it doesn't, it is only *one of many* John Ward Golf Shoes. Our Golf department offers so *many* models, you're sure to find golfing comfort and satisfaction in some one of them!

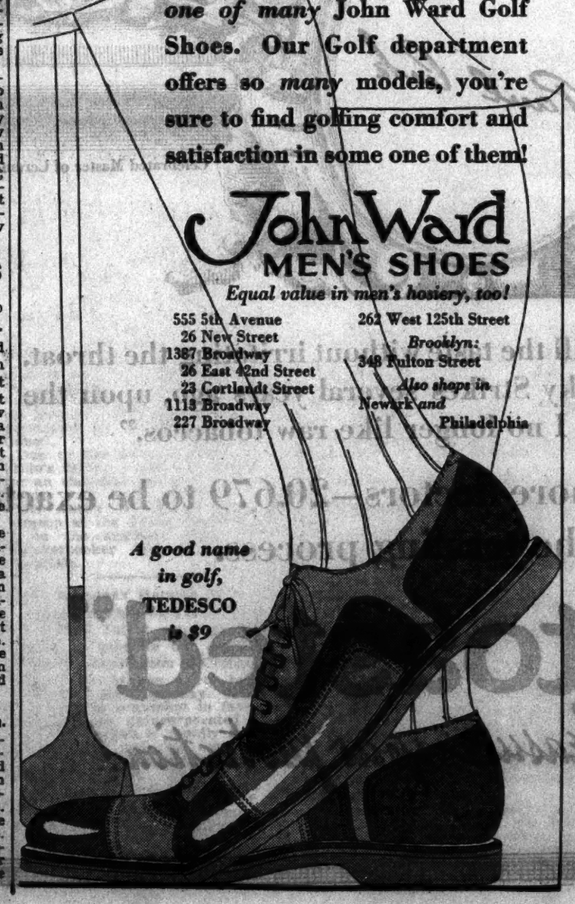

John Ward
MEN'S SHOES
Equal value in men's hosiery, too!

555 5th Avenue
26 New Street
1387 Broadway
26 East 42nd Street
23 Cortlandt Street
1113 Broadway
227 Broadway
262 West 125th Street
Brooklyn:
348 Fulton Street
Also shops in Newark and Philadelphia

A good name in golf, TEDESCO *is $9*

A REVELATION IN LUBRICATION

TRADE MARK REG. U.S. PAT. OFF.

WOLF'S HEAD OIL

WOLVERINE · LUBRICANTS COMPANY INC · N·Y·

Aviation and Motor Oil

NUMBER 8

Maximum heavy-duty Lubrication

Beyond question the finest heavy-duty Motor Oil in the world!

THE most drastic tests, in actual use, have *proved* the truth of this statement.

Wolf's Head Oil No. 8 maintains a heavy body under great heat, and resists gasoline dilution.

It is recommended by the most prominent makers of aviation engines—winner of the most important speed boat races—owners of the finest imported and domestic motor cars. It lubricates perfectly under heat which burns up ordinary heavy body oils, and is free from their disagreeable carbon producing qualities.

As a hot weather motor oil, it is without an equal. If your motor is badly worn, and refuses to work properly in midsummer heat, Wolf's Head Oil No. 8 will completely seal the enlarged space between cylinder walls and piston, and insure smooth and efficient operation.

Wolf's Head Oil is sold generally throughout the metropolitan district and nearby summer resorts. Its use will repay you in better service and efficiency, extra mileage, and fewer repair bills.

WOLVERINE LUBRICANTS CO., Inc.

225 West 34th Street, New York City

THE SAVOY-PLAZA
FIFTH AVENUE
58th to 59th Sts., N. Y.
Henry A. Rost, Position
Large and small suites now leasing for immediate and fall occupancy.
The ADDITION
Opening October 1st
offers
Furnished or Unfurnished suites of two to four rooms at attractive rentals.
Under direction of The PLAZA OPERATING COMPANY

PARK AVENUE LUXURY AT QUAINT SUTTON PLACE
FAR FROM THE MADDING CROWD
A BIT further east than Park Avenue, but not a whit less convenient... No. 410 East 57th Street will afford to those who want quiet and comfort—apartments of 7 rooms from $3700—a few of 4 and 6 rooms.
410 EAST 57TH
PLANNED, ERECTED AND MANAGED BY TISHMAN REALTY & CONSTRUCTION CO., INC. 385 MADISON AVENUE
OWNERS AND BUILDERS SINCE 1898

The only known duplicate of a Duplex at THE DORSET is at The Dorset!
Simplex or Terraced Duplex Apts.
Unfurnished or Furnished
Complete Hotel Service
Transient or Lease
THE DORSET
THIRTY WEST FIFTY-FOURTH
Adjoining Fifth Avenue

The Belvedere
319 West 48th St.
No waste, all outside rooms with two windows and bath for each room. Three rooms efficiency for the price of one.
Cool and Comfortable
Very Best Hotel Value in New York
Now Leasing for Immediate Occupancy
CURTIS A. HALE
Managing Director

Hotel CUMBERLAND
Broadway and 54th Street
Rooms with Twin Beds and Bath 21.00 Per Week for Two
Parlor, Bedroom and Bath 25.00-30.00-35.00-40.00 Weekly
Inspection Solicited—Inquire Mgr.
Telephone: Columbus 7480

MISS MAGNELL WED TO W. E. BIRDSALL

Ceremony in St. Gabriel's, New Rochelle—Reception at the Wykagyl Country Club.

JEAN DICKINSON A BRIDE

Wed to Dr. Truman Squire Potter by Rev. R. G. Preston at Her Parents' Home.

The marriage of Miss Mary Carolyn Magnell, daughter of Alfred E. Magnell of Hartford, Conn., and the late Mrs. Magnell, to William Edwin Birdsall, son of Claude H. Birdsall of 440 Riverside Drive, New York, and the late Mrs. Birdsall, took place yesterday afternoon in the rectory of St. Gabriel's Church, New Rochelle. The ceremony was performed by the Rev. Oliver T. Magnell. A reception followed at the Wykagyl Country Club, New Rochelle.

Miss Dorothy Laden was the bride's only attendant. Van Rensselaer Schuyler Voislawsky was the best man. The ushers included Francis Cables Reed of Cambridge, Mass., and Alfred Thomas Magnell, brother of the bride.

Mr. and Mrs. Birdsall will go abroad for their wedding trip and on their return will reside in New Rochelle.

Potter—Dickinson.

The marriage of Miss Jean Dickinson, daughter of Dr. and Mrs. Robert Latou Dickinson of this city, to Dr. Truman Squire Potter of Chicago, son of Mr. and Mrs. Winfield Scott Potter, took place yesterday morning at the home of her parents, 488 West 116th Street. The Rev. Richard Greeley Preston of Needham, Mass., a cousin of the bride, performed the ceremony. An informal reception and wedding breakfast followed at the Columbia University Faculty Club, Morningside Drive and 117th Street.

The bride returned recently from missionary services under the American Board in the Sociology Department of Yenching University, Peiping. After passing the Summer in Europe, Dr. and Mrs. Potter will make their home in Chicago, where Dr. Potter is connected with the University in medical scientific work.

Gorman—Kinsley.

Mr. and Mrs. Michael Henry Kinsley of 68 East 190th Street have announced the marriage of their daughter, Miss Esther I. Kinsley, to William B. Gorman, son of Mr. and Mrs. Michael B. Gorman of 2,302 Valentine Avenue, last Saturday morning, in the Church of Our Lady of Mercy, Marion Avenue. The ceremony, which was followed by a nuptial mass, was performed by the Very Rev. Mgr. Patrick N. Breslin, assisted by the Rev. J. A. Scanlon, deacon; the Rev. Dominick Vella, subdeacon, and the Rev. Charles A. Giblin, master of ceremonies.

The bride was given in marriage by her father. Miss Gertrude C. Kinsley, sister of the bride, was the maid of honor. The bride's brother, Assemblyman Joseph E. Kinsley, was Mr. Gorman's best man. The ushers were Walter X. Stanton, James E. Freehill, Louis A. Craco and Alvin Koch.

A reception at Arrowhead Inn followed the ceremony. On their return from a motor trip through New England, Mr. and Mrs. Gorman will live in this city.

Weigel—Remington.

Special to The New York Times.

ROCHESTER, N. Y., July 2.—Miss Ruth Dorothy Remington, daughter of the late Mr. and Mrs. Willis S. Remington of this city, was married in St. Luke's Church here this afternoon to Elmer Ross Weigel, son of Mr. and Mrs. Edward J. Weigel of Buffalo. The bride, who was unattended, entered the church with her brother, the Rev. Rob Roy Remington, senior assistant at St. George's Church in New York City, who gave her in marriage. The ceremony was performed by the Rev. Canon Bird.

Owing to illness in the family of the bridegroom only members of the immediate families witnessed the ceremony. The couple left for a Western trip after which they will reside in Chicago.

TODAY'S WEDDINGS.

Misses Winifred Cahill and Lillian Sternberg Are Brides-to-Be.

The marriage of Miss Winifred Cahill, daughter of Mrs. Laurence F. Cahill, to Joseph J. Sexton, son of Mrs. James W. Sexton, will take place this morning in the Church of Our Lady of Lourdes. The ceremony will be performed by the Rev. Christopher McCann, assisted by the Rev. John Monaghan. A nuptial mass will follow.

Mrs. Frederick L. Palmer, a sister of the bride, will be the matron of honor. Thomas Henry will be best man for Mr. Sexton. A wedding breakfast at the Commodore will follow the ceremony.

Sternberg—Auster.

Miss Lillian Sternberg, daughter of Mr. and Mrs. Morris Sternberg of 18 East Ninety-fourth Street, will be married to Dr. Lionel Sandler Auster, son of Mr. and Mrs. Max Auster, today at noon in the vestry of Temple Beth-El. The ceremony will be performed by the Rev. Dr. Simon Cohen.

Due to the severe illness of the bride's father, plans were given up for an elaborate wedding at the St. Regis.

Dr. Auster is adjunct attending surgeon at the Bronx Hospital, and is on the auxiliary staff of the Knickerbocker and Pan-American Hospitals.

Seeks to Annex Harmon to Croton.

Special to The New York Times.

CROTON, July 2.—An organization formed to promote the annexation of Harmon-on-Hudson to Croton, the Harmon Annexation Party held its first public meeting today. It hopes to crystallize sentiment in favor of annexing the unincorporated Harmon area, which is rapidly growing in population and real estate valuation and make the two communities one large village. Another faction in Harmon wants an independent village there. Reported to favor annexation are Thomas Poindexter, Margaret Mayo, E. S. Holcombe, E. A. Hungerford, F. W. Schnell, Gertrude Joslyn, Charles J. Chase, Emily C. Craig, F. D. Amory, W. R. Fleming and T. E. Moto.

THREE LINERS SAILING, ONE IS DUE TODAY

Gripsholm, President Harding and California Are Bound for Europe—France Coming In.

Three liners will sail today for European ports; one is due to arrive.

Among those booked to leave for Gothenburg on the Swedish-American motor-ship Gripsholm are:

Justice J. C. Cropsey,	George Hanson,
Charles K. Doyle,	Miss E. Hamburg,
Thatcher Brown,	Miss J. Hamburg,
Mr. and Mrs. F. S. Chipman,	Mr. and Mrs. W. W. Fort,
Miss Chipman,	Birger Nordholm.
Robert J. Caldwell,	

The list of the President Harding of the United States Lines, leaving for Plymouth, Cherbourg and Bremen, includes:

Bishop J. Hamilton,	Mr. and Mrs. D. Ehgen,
E. W. D. Hamilton,	Miss Edith Fox,
Mr. and Mrs. G. R. Farnum,	Mrs. E. J. Goodman,
Augustus S. Chase,	Mrs. R. H.-W. J. Hecht,
Mrs. A. C. Howe,	Mr. and Mrs. F. A. Lawless,
Miss Grace Allen,	Rev. and Mrs. A. E. Merriman,
Donald Allen,	Mrs. E. Neptune,
Miss V. R. Arnhalt,	Mrs. Emma Rundle,
Mrs. Emma Burns,	Miss A. P. Sackett,
Miss Anna Burns,	Miss M. Sullivan,
Mrs. R. Carothers,	Mrs. H. Wallace,
Mrs. Lucy H. Dear,	Mr. and Mrs. J. Williams.
Arthur T. Dear Jr.,	
George H. Dear,	
Douglas S. Dear,	

Among the New Yorkers due to sail tonight on the California, chartered by Thomas Cook & Son for the annual Summer cruise to the Mediterranean and the Near East, are:

Miss M. E. Bacon,	Miss E. M. Lorge,
Miss E. Baker,	Mr. and Mrs. L. E. Lubetkin,
Mr. and Mrs. E. C. Collada,	Miss Kate McKee,
Mr. and Mrs. W. Donovan,	Miss G. Malone,
Mrs. Henry Finck,	Mrs. M. Mayo,
Mrs. N. Forston,	Mr. and Mrs. H. A. Oltman,
Mrs. M. S. Gillen,	Miss M. H. Payne,
Mrs. J. Hanning,	Miss and Mrs. Powers,
Mr. and Mrs. W. E. Howard,	Mrs. L. Raymond,
Miss H. N. Howard,	Miss K. Riley,
Miss M. Howard,	Miss E. M. Ryan,
Miss E. H. Innes,	Mr. and Mrs. N. Salit,
Miss Ethel Innes,	Mrs. L. Sigmund,
Miss M. Innes,	Miss E. Stewart,
Mrs. H. V. Kaltenborn,	Mr. and Mrs. George Trask,
Miss O. Kaltenborn,	Miss D. P. Williams,
Rolf Kaltenborn,	Miss A. Wilson,
Miss M. J. Keany,	Mrs. M. Wilson.
Mrs. C. Kramer,	

Among the passengers due from Havre, via Plymouth, on the French liner France are:

Bishop J. E. Nunlist,	General G. Patart,
Prince D. de Croy,	W. J. Davidson,
Count H. d'Yanville,	Mrs. Allen Curtis,
Bishop Heylen,	Miss F. Allen,
Miss Ruth Elder,	Baronne de Lustrac,
Leopold Godowski,	Mrs. Charles Brian,
Paul Kochanski,	Mrs. P. Randolph,
Mr. and Mrs. Donald Harper,	Mr. and Mrs. J. Henderson,
Pierre Labourdette,	Mrs. H. H. Reynolds.
Lucas Gerardville,	

Among those who arrived yesterday on the Cunarder Caronia from Havre and Southampton were:

J. Aste,	Mr. and Mrs. R. Newbold,
Miss G. E. Brooks,	B. Newbery,
J. F. Foley,	Miss M. O'Donnell
V. Garman,	Mr. and Mrs. A. Rice
L. Hyman,	T. W. Reese,
Miss A. P. Henderson	S. Tournella,
John C. Lee,	E. M. Williams,
Mr. and Mrs. R. MacPhail,	N. E. White.

A Daughter to Mrs. F. Cromwell.

A daughter was born to Mr. and Mrs. Frederic Cromwell of 159 East Sixty-second Street last Friday at York House. Mrs. Cromwell is the former Miss Cornelia Livingston, daughter of Mr. and Mrs. Goodhue Livingston. The child will be called Margaret Katherine.

Fourth to Be a Bolivian Holiday.

Special to The New York Times.

WASHINGTON, July 2.—Notification was received by the State Department that the Fourth of July would be observed by Bolivia as a national holiday through an act of Congress. This is said to be the first time that the day has been observed by any other country as a national holiday.

HAMPTONS PREPARE FOR A GAY FOURTH

Many Villas in the Summer Colony Are Entertaining Young Visitors.

SHOW FOR EAST HAMPTON

Chairmen of Committees for Street Fair to Be Held on July 27 Are Announced.

Special to The New York Times.

THE HAMPTONS, L. I., July 2.—Many young people in the Southampton Colony are entertaining guests for the Fourth. Miss Sara H. Chisholm and William M. Duryea are guests of Miss Marjorie E. Simonds, and Robinson Simonds at the home of their parents, Mr. and Mrs. William R. Simonds.

Richard Stafford and William Packington are guests of Miss Florence Weicker and Frederick Weicker and their parents, Mr. and Mrs. Theodore Weicker, at Fort Hill.

Mr. and Mrs. William O. Gay and their family, the Misses Sophie and Dorothea Gay and William Gay Jr., have as their guests William G. Wetmore, Frank Hitchcock and Earl Potter.

Mr. and Mrs. Charles E. Van Vleck Jr., gave a dinner for fourteen this evening at Ballyshear, their home in the Shinnecock Hills.

Miss Charlotte Von Cortlandt has arrived to spend a few days with Mrs. Tillman Martin at Sound-O-Sea.

Mr. and Mrs. George G. Bourne and Mr. and Mrs. Arthur Jones are guests of Mr. and Mrs. Marshall H. Russell at Breakers Ahead.

Mrs. Percy H. Stewart gave a dinner tonight at Seaward for her sister, Mrs. Cochran Bowen, who is visiting her for a few days.

Mrs. William H. VomRath and Henry C. May are with their father, Colonel Henry May, at Sunnymede.

Recent arrivals in the Summer Colony include Herbert N. Rawlins, who has taken Mrs. Henry Stuart Fleming's cottage in the art village; Mr. and Mrs. C. Tiffany Richardson, who are occupying Crossways, the Main Street house which they bought last Autumn and Mr. and Mrs. Lewis S. Morris, who have leased Mrs. Harold F. Fowler's Hither House in Meadow Lane.

Mr. and Mrs. Eugene G. Grace will arrive on Friday at the Dolphins, the lake front house occupied for several seasons by Mr. and Mrs. Albert B. Boardman, who are now in their own home, Wind Swept.

Howard Elliott, who has again leased the Street house in Main Street, has gone to Cape Cod to pass a few days with his daughter, Mrs. Frederick R. Woolsin.

The Ladies' Village Improvement Society of East Hampton held its annual election today at the Lily Pond Lane home of Mrs. Harry Hamlin. Directors were elected as follows: Mrs. George Ethridge, Mrs. N. H. Dayton, Mrs. Lorenzo Woodhouse, Mrs. Louis Vetault Jr., Mrs. William Gay and Mrs. James E. Gay Jr.

Mrs. Ethridge, President of the society, heads the Executive Committee of the Street Fair to be held on July 27. The committee's other members are Mrs. Norman Barnes, Mrs. John Hand, Mrs. Hamlin, Mrs. Dayton, Mrs. Frederick Russell and Mrs. Hamilton King. Mrs. William Maloney is treasurer of the fair. The decorations will be under the direction of Mrs. John Hand, Mrs. James D. Voorhees and Mrs. Alison Hopkins.

Other chairmen include Mrs. Arnold Rattray, Miss Betty Jenney, Mrs. A. T. Hill, Mrs. Augustus Thomas, Mrs. William Leslie, Mrs. Edward De C. Chisholm, Mrs. James E. Gay Jr., Mrs. George Flinn, Mrs. George Hand, Mrs. Charles Clarke, Mrs. Eltinge Warner, Mrs. H. W. Chadbourne, Miss Florence Rice, Mrs. Gardell, Mrs. William Schaible, Mrs. G. A. Lembeeke, Mrs. Carroll Wainwright, Mrs. John N. Cole, Mrs. Scott McLanahan, Mrs. Tevis Huhn, Mrs. Clifford H. McCall, Mrs. Felix Dominy, Mrs. R. M. Osborne, Mrs. Victor Harris, Mrs. Stephen Leonard, Mrs. Charles Taylor, Mrs. Robert Schley, Mrs. Louis Connick, Mrs. James DeGraff, Mrs. James Zeveley, Mrs. Frederick Cody, Mrs. Vetault, Mrs. John Blackmore, Mrs. Charles Barton, Mrs. David Heller, Mrs. Ellery S. James, Mrs. Joseph Hutton and Mrs. Alfred Leaman. There will be portraits by Carroll Wainwright.

Miss Judith Hamlin is entertaining a house party at Windward, the East Hampton home of her parents, Mr. and Mrs. Harry L. Hamlin. Her guests are Miss Gwendolyn Rose and her fiancé, John W. Mackay; Miss Olive Anne Brown of Detroit, Frederick Reynolds, James Gillison and Merrall and Robert MacNeille.

GARDENS TO BE ON VIEW.

Those of Mrs. Stursberg and Mrs. Church Open Tomorrow.

The garden visits on Long Island, held throughout May and June for the benefit of the Wayside Home for Girls in Valley Stream, will be continued this month. On Thursday the gardens on the estate of Mrs. William Stursberg at Elmpoint, Great Neck, and those on the estate of Mrs. Richard N. L. Church at Kings Point, Great Neck, will be open to the public.

The Stursberg gardens are flourishing with rambler rosas, phlox, zinnias, petunias and other early Summer flowers. The estate of Mrs. Church is noted for its view of Long Island Sound. An extensive rose garden is a feature.

Mrs. Roswell Eldridge will receive the guests in the Stursberg gardens, and Mrs. C. D. Meneely of Garden City will be hostess in the Church gardens. Tea will be served. In case of rain, the showings will be on Friday.

On July 12 the gardens at Cedar Hill, the Summer place of Mr. and Mrs. Charles H. Thieriot in Oyster Bay, will be visited.

78th Division Camp to Open Friday

Special to The New York Times.

SEAGIRT, N. J., July 2.—The contact camp of the Seventy-eighth Division will open here on Friday in command of Colonel Edward A. Shuttleworth, Chief-of-Staff of the division. Colonel Shuttleworth will arrive tomorrow. On Saturday the New Jersey National Guard will open its State encampment with the arrival of the 113th Infantry in command of Colonel Edward Phillips of Newark.

French Mail Plane Is Missing.

CASABLANCA, Morocco, July 2 (AP). A French airmail plane which left Cape Juby Saturday morning with South American mail for France has not yet arrived at Casablanca and some apprehension is felt for its safety.

MARY B. ROBERTS ENGAGED TO MARRY

Nyack Girl to Wed Richard J. Eckhart, Graduate of Yale Sheffield School.

MISS ELDREDGE BETROTHED

To Marry John Schuyler Beach in the Autumn—Deborah Brock to Wed R. S. Rush.

Mr. and Mrs. Charles William Roberts of Upper Nyack, N. Y., have announced the engagement of their daughter, Miss Mary Baxter Roberts, to Richard Joseph Eckhart, son of Edmund Eckhart of New Rochelle, N. Y. Miss Roberts went to the Dwight School in Englewood, N. J., and the Finch School in this city.

Mr. Eckhart went to Hotchkiss and was graduated from the Sheffield Scientific School of Yale in 1925. While at the university he was on the football and track team and was a member of the Berzellus, Torch and Sigma Xi Societies.

No date has been set for the wedding.

Eldredge—Beach.

Charles Eldredge of Rye, N. Y., has announced the engagement of his sister, Miss Margaret Eldredge, daughter of the late Mr. and Mrs. Charles Eldredge, to John Schuyler Beach, son of Mr. and Mrs. Oren M. Beach, also of Rye.

Miss Eldredge attended the Rye Seminary. Mr. Beach is with the firm of Peabody, Smith & Co. of this city. The wedding will take place in the Autumn.

Williams—Zuckerman.

Mr. and Mrs. Blair S. Williams of 308 Lexington Avenue and Fisherz Island, N. Y., have announced the engagement of their daughter, Miss Mary Blair Williams, to J. Harvie A. Zuckerman, son of Mrs. Henry Zuckerman of this city and the late Mr. Zuckerman.

Miss Williams, who is a member of the Junior League, attended Miss Porter's School in Farmington, Conn. Mr. Zuckerman is a graduate of Dartmouth.

No date has been set for the wedding.

Brock—Rush.

Special to The New York Times.

PHILADELPHIA, Pa., July 2.—The engagement of Miss Deborah Norris Brock, daughter of Mrs. John Brock of Brockwood, Lebanon, Pa., and 1,120 Spruce Street, to R. Stockton Rush of this city and New York is announced by the bride-elect's mother. Mr. Rush is a son of Mr. and Mrs. Benjamin Rush of 2,106 Pine Street and Chesteridge, West Chester, Pa.

Miss Brock, who made her début last Winter, spent three years at Foxcroft School in Virginia and traveled in Europe for a year. She is a granddaughter of Mrs. Horace Brock and Mrs. Alexander Williams Biddle of this city. Mr. Rush is a graduate of Princeton in the class of '27.

Scaife—Judson.

Special to The New York Times.

STAMFORD, Conn., July 2.—Mr. and Mrs. William Marceline Scaife of Sewickley, Pa., announce the engagement of their daughter, Miss Dorothy Darsie Scaife, to John Wyman Judson, son of Mr. and Mrs. John E. Judson of New York and Stamford.

HONOR BRITISH LEADERS WHO AIDED AMERICA

London Children Entertain Heirs of Chatham, Burke and Fox at July Fourth Dinner.

Wireless to THE NEW YORK TIMES.

LONDON, July 2—In the days of George III it was Burke, Fox and Chatham who supported the cause of the American Colonies in the British Parliament. Tonight the descendants of those men were the guests of honor at a "Fourth of July" dinner held in the historic home of the Lyceum Club on Piccadilly, where Charles James Fox first met the leaders of "London society."

The Marquis of Winchester was there tonight as the descendant of young Lord Paulet, one of the four peers who successfully urged the repeal of the hated Stamp act. A. H. Fox-Strangways, the celebrated music critic, represented the family of Fox. Miss Burke Wood, the great-great-grandniece of Edmund Burke, represented that master orator, and Viscountess Ampthill was there as the great-great-granddaughter of the Earl of Chatham, the most powerful of all America's friends among British statesmen in the Revolutionary days.

Throughout the evening frank admissions were made that the repression of the American Colonies had been a black page in English political history, but that it had been turned into a white one.

"The House of Commons still makes mistakes, but we have learned by those of the American troubles," said Eugene Ramsden, member of Parliament. "Had it not been for the American Revolution and the lessons it taught, the British Commonwealth, of which we are so proud would not be in force today. Given a similar situation now, I feel sure such mistakes would not be made by the modern House of Commons."

BOYS' CLUB CAMP OPENED.

W. L. Carey Resort at Jamesport, L. I., Gets First 1928 Group of 415.

The official opening of the Summer camp of the Boys' Club, Camp William Carey, at Jamesport, L. I., was celebrated by 415 boys on Sunday. Athletic events, a tug of war, a swimming meet and other events were held during the day. The camp, which takes care of several thousand boys from the east side every Summer, was founded in 1901 as the result of a benefaction by William L. Carey and is supported by public donations.

JOAN BURROUGHS TO WED.

Actress, Daughter of Author, Engaged to James Pierce.

GLENDALE, Cal., July 2 (AP).—The engagement of Joan Burroughs, stage actress, and daughter of Edgar Rice Burroughs, the author, to James Pierce of this city, was made known here today. Pierce was formerly a football star at the University of Indiana and now coaches the University of Arizona grid team.

R. Donner to Wed Miss M. Hunter.

Robert Donner of Buffalo, N. Y., son of Mr. and Mrs. William H. Donner of Philadelphia, and Miss Margaret Hunter of this city, daughter of the late Mr. and Mrs. John Creil Hunter, formerly of Chicago, obtained a marriage license yesterday at the bureau in the Municipal Building. They will be married in September.

HUDSON BAY APPEAL OPENS.

London Hears Claim for Precious Metals Against Canadian Government.

LONDON, July 2 (Canadian Press Cable).—An imposing array of counsel was present at the opening of the hearing of the Hudson Bay Company's appeal from a Canadian Supreme Court decision in favor of the Dominion of Canada, before the Judicial Committee of the Privy Council today. The company claims ownership of precious minerals in the Hudson Bay territories which it formerly owned but relinquished to the Canadian Government shortly after confederation, in exchange for Western lands.

Wilfrid Greene, noted British King's Counsel, on behalf of the appellants, remarked that it was admitted that the ground and precious metals in Prince Rupert's Land remained vested in the company until the land was admitted into the Dominion. He argued that by true interpretation of the deed of surrender the precious metals were vested in the company, as the company retained its trading posts and therefore retained the precious metals. All titles conferred on the company prior to 1869 were confirmed by the deed of surrender, he declared.

The Canadian Supreme Court had denied the claim.

MANY TRY 2 NEW BRIDGES.

300 Vehicles an Hour Go Between New Jersey and Staten Island.

The hourly average of traffic over the two new Arthur Kill bridges between Staten Island and New Jersey has reached 300 since they were opened Friday morning at 5 o'clock, according to the Port of New York Authority. This includes the heavy count of Sunday, including many sightseers. The Goethals Bridge connects Elizabeth, N. J., and Howland Hook, S. I., and the Outerbridge Crossing extends between Perth Amboy, N. J. and Tottenville, S. I.

The Outerbridge Crossing had greater traffic, but the Goethals Bridge had about the same receipts because more commercial vehicles passed over the Goethals Bridge. In the twenty-four hour period from 11 o'clock Saturday night to 11 o'clock Sunday night, 7,216 vehicles used the Outerbridge Crossing and 6,472 went over the Goethals Bridge.

The bridges were hurried to completion for initial traffic prior to July 1, in order to accommodate as much of the Summer traffic as possible. Because of the lack of heavy population in close proximity to the bridge outlets, a large part of the income must be collected between mid-Spring and mid-Fall.

HAGENBECK TO OPEN ZOO.

Lands Here to Take Specimens to Detroit's New Menagerie.

Heinrich Hagenbeck, owner of the zoo founded by his father at Stelling Park, Hamburg, arrived yesterday on the New York of the Hamburg-American Line to open the new zoological garden in Detroit about the middle of this month.

He said that he had a large collection of animals, reptiles and birds in quarantine at Boston which he intended to take to Detroit, and also brought with him a 7,000-pound baby sea elephant, 3 ostriches, 2 penguins, 1 zebra and 3 golden-haired baboons from Central Africa for the new menagerie.

Mr. Hagenbeck went to his animal farm in New Hampshire last night and from there he will go to Boston.

Notes of Social Activities in New York and Elsewhere

NEW YORK.

Mrs. Fipley Hitchcock has returned from a trip in the West and will be for the Summer with her sister, Mrs. William Grieg Walker in Merrick, L. I.

Mr. and Mrs. Ten Eyck Wendell of 399 Park Avenue are now in Boston and will return shortly to Lakelawn, their Summer home in Cazenovia, N. Y.

Mrs. Gustavus A. Humphreys and Miss Barlow Humphreys are sailing Sunday night on the Aquitania to remain in Europe for the Summer.

Mrs. O. Harry Gruner gave a luncheon yesterday at Sherry's for Mrs. Herman Kountze, Mrs. Gardner W. Brown and Mrs. Edward Crozier of Philadelphia.

Mr. and Mrs. George Barr McCutcheon have left the Barclay to pass the Summer in Asheville, N. C.

Mr. and Mrs. Walter N. Kernan are at the Ritz-Carlton, Atlantic City, for a brief stay.

Mr. and Mrs. Ralph Seward Allen of 968 Park Avenue are sailing tomorrow on the Leviathan to pass two months in Europe.

Jan Ciechanowski, the Polish Minister to the United States, is at the Ambassador from Washington.

Mr. and Mrs. E. deForest Simmons have gone to Blowing Rock, N. C., to visit Mr. and Mrs. Robert S. Mebane. On their return they will sail for Europe.

Mr. and Mrs. Melbert B. Cary gave a dinner last night in the Italian Garden of the Ambassador.

Major John B. Richardson, U. S. A., with Mrs. Richardson and John B. Richardson Jr. have arrived at the Waldorf-Astoria on their way from Washington to Boston, to which station Major Richardson has been transferred.

WESTCHESTER.

Mrs. Philip Hall of Scarsdale was a luncheon hostess yesterday.

Mrs. Joseph Ford of Scarsdale gave a dinner and bridge at Scarsdale Lodge last evening.

Mrs. William Norris of Bronxville was a bridge hostess yesterday.

Miss Barbara Schmuck gave a luncheon at her home in Mount Vernon.

Miss Olive Knibb of Mount Vernon entertained with a luncheon bridge at the Siwanoy Country Club, Bronxville.

The Ardsley Swimming Club will celebrate the holiday with a dance. Mrs. Kenyon D. Conger Jr. of Ardsley Park is in charge.

Mrs. Lee Reynolds Francis of Larchmont Manor gave a luncheon bridge yesterday in honor of her sister, Miss Grace McDonald of New York.

LONG ISLAND.

The candidates of the Girls' Friendly Society of St. Stephen's Episcopal Church, Port Washington, were entertained yesterday at Sunny Crest, the home of Miss Ida Harris. A play written by Miss Martha Messenger and directed by Miss Harris was the feature of the afternoon.

The men's invitation tennis tournament, opening today at the Nassau Country Club at Glen Cove, will be followed tonight by a dinner-dance at which there will be many hosts. Among those who will entertain are Robert W. Burdick, Mr. and Mrs. Fullerton, Howard Burdick, Rodney Williams, Warren D. Brewster, Henry A. Rogers, W. T. Curran, T. C. Benson, A. C. Bedford, R. C. Herndon, Van H. Cartper and James McMillan.

The Engineers' Country Club of Roslyn will have a dinner-dance tonight, at which there will be 100 guests. The Venetian Gondoliers will play, and the clubhouse will take on the air of Venice in its decorations.

Mrs. Frank R. Z. Finlay-Son of Glen Cove was a bridge hostess yesterday to twelve.

Mrs. Fanny Ward of Oceanside will give a tea today at her home for the benefit of a girls' camp.

NEW JERSEY.

Mr. and Mrs. Frederick W. Kelsey of South Orange will spend July and August at the Tarleton Lake Club, Pike, N. H. Their son and daughter-in-law, Mr. and Mrs. Donald B. Kelsey of Douglaston, L. I., will accompany them.

Miss Margaretta Fort of West Orange is occupying her Summer home at South Dennis, Cape Cod.

Dr. and Mrs. B. B. Ransom of Maplewood have opened their Summer home home at Edgartown, Martha's Vineyard.

Mr. and Mrs. John G. Ackerson of Hackensack have sent out announcements of the marriage of their daughter, Alma Elliott, to Edward Cornell Coulter of Cambridge, N. Y.

Mr. and Mrs. Henderson M. Green of Montclair departed yesterday for Upper Saranac, N. Y., to pass the Summer.

Mrs. Clemens Herschel of Montclair and her son, Clemens Jr., have gone to Madison, Conn., for the Summer.

Mrs. A. N. Hollifield of Newark has left for the Lake Placid Club in the Adirondacks to spend the Summer.

NEWPORT.

William H. Vanderbilt was elected President of the Newport Casino Theatre Company yesterday, succeeding the late Moses Taylor. The office of Vice President, hitherto held by Mr. Vanderbilt, was left open until the company's next meeting. George W. Bacheller was re-elected treasurer and Miss Lillian Barrett, secretary. Mr. Vanderbilt, Mr. Bacheller, James Stewart Cushman and Shafter Howard were reelected directors. The fifth director will be chosen at the next meeting.

Those at the meeting were pleased with the prospects for the season, which opens on July 10. All the boxes have been sold for Tuesday evening, the opening night of each week. Boxes for Wednesday nights have been taken by Mrs. Henry Clews, Mrs. John Nicholas Brown, Mrs. Paul FitzSimons, Miss Edith Wetmore, Mr. and Mrs. Marion Eppley, Mr. and Mrs. William G. Loew and James H. Van Alen.

Mr. and Mrs. H. C. Buckminster are at the Muenchinger-King.

Mrs. Cornelius Vanderbilt has gone to New York. She and General Vanderbilt will return late in the week to occupy Beaulieu.

Mr. and Mrs. Robert Goelet will arrive tomorrow.

The music season opened at the Casino yesterday afternoon. There was a large attendance of Summer residents, naval colonists and others. The program was by Vannini's Ensemble, consisting of twenty-five men from the Boston Symphony Orchestra.

Belmead, the Scott villa on Bellevue Avenue, is being opened for Mrs. John H. Prentice.

Mr. and Mrs. Perry Belmont arrived by motor yesterday and are at Belcourt for the Summer.

Mrs. Carroll D. Winslow and Mrs. H. A. Prichard gave picnic parties at Bailey's Beach.

President Harrison S. Morris of the Art Association, has opened his Summer home, Horsehead, at Jamestown.

Grafton D. Cushing has joined Mr. and Mrs. James Denison Sawyer at the Ledges.

Mr. and Mrs. G. W. Minot have arrived at their home, Oakwood, on Narragansett Avenue.

New registrants for the season at the Casino include the Minister of Greece and Mme. Simopoulos, Mrs. Duncan Cameron and Mr. and Mrs. Julian N. Gerard.

Mr. and Mrs. Robert Ogden Bacon of New York, who are to take a house in Newport, are at the Viking, also Mrs. H. M. Burroughs and Mrs. Frank Lewis of New York, and Mr. and Mrs. C. A. Mendenhall of Little Neck, L. I.

THE BERKSHIRE HILLS.

Mrs. W. Murray Crane of New York and Dalton distributed cash prizes at the Berkshire Museum of History and Art in Pittsfield yesterday to boys and girls who excelled in bird life studies. She also awarded medals to children who are entitled by their work to become "friends of the museum." Mrs. Crane will leave Dalton today with her three children for her Summer cottage at Penzance Point, Woods Hole.

The Lenox Garden Club had a flower show yesterday at Gronoque, the Stockbridge villa of Mr. and Mrs. Norman H. Davis. The visitors greatly admired Mrs. Davis's Prospect Hill Garden, a development of sixteen years. Her daughter, Miss Martha Davis, and Miss Martha O. Dickinson of Nashville, Tenn., were at the tea tables.

The opening play at the Stockbridge Playhouse last night was Walter Hackett's "Captain Applejack," with Miss Janet Beecher and O. P. Heggie in the leading roles.

Governor A. V. Donahey of Ohio and Mrs. Donahey spent the weekend at the Red Lion Inn, Stockbridge.

Mr. and Mrs. Charles Astor Bristed have had Francis T. Henderson of New York as a guest at Lakeside, Lenox.

Dr. A. R. Dochez of New York has registered at the Stockbridge Club as a guest of Dr. Walter W. Palmer.

Mr. and Mrs. William C. Dickey and Frederick S. Stone of New York are visiting Mr. and Mrs. Arthur Horton Lippincott at the Portage, Stockbridge.

Mr. and Mrs. Julius Barnes and Sidney Ferguson of New York are visiting Mr. and Mrs. John C. Johansen, the artists, at Stockbridge.

Mr. and Mrs. Ross T. Whistler of Boston are guests of Mrs. Ross W. Whistler at Hidden House, Lenox.

WASHINGTON.

Secretary Mellon has returned from a visit to his son-in-law and daughter, Mr. and Mrs. D. E. K. Bruce, on Long Island.

Mrs. Wilbur and Miss Bertha Wilbur, wife and sister of Secretary Wilbur, left yesterday for Wayne, Pa., to visit Mrs. Frederick M. Paist, elder sister of the Secretary. Mr. Wilbur, who is making an inspection trip in New England, will meet Mrs. Wilbur at Wayne and return here with her.

The Spanish Ambassador and his daughter, Señorita Maria de Padilla, returned yesterday from New York, where they spent Saturday aboard the Corsair as guests of J. Pierpont Morgan to witness the start of the transatlantic yacht race from Ambrose Lightship to Santander, Spain.

The Austrian Minister and Mme. Prochnik have returned from a visit at the Beach and Tennis Club at Annapolis Roads, where there was a large house party of Washingtonians.

Brig. Gen. A. L. Dumont, Military Attaché of the French Embassy, entertained at dinner last night.

Captain Frederico Villar, Naval Attaché of the Brazilian Embassy, was a dinner host last night in compliment to the Assistant Naval Attaché of the French Embassy and Mme. Duban, who will sail this week for France.

Brig. Gen. and Mrs. Charles L. McCawley have gone to Bar Harbor for the Summer.

Mr. and Mrs. Joseph Leiter have gone to their seaside home at Beverly Farms, Mass., where they will entertain a house party of old friends over the Fourth of July. Among their guests will be Mrs. Leiter's mother, Mrs. John R. Williams, who will remain several weeks; Major Gen. and Mrs. William Mason Wright, Mr. and Mrs. Henry Benning Spencer, Miss Louise Spencer, Mr. and Mrs. John F. Wilkins and Miss Katherine Wilkins, Major Alvan C. Sandeford, Major Marion Howze and Joseph Noell.

Mrs. Armstead Davis is at the Carlton for a few days, accompanied by her son, Henry Gassaway Davis 2d, who arrived recently from Europe with Mrs. Davis, the former Grace Vanderbilt of New York.

HOT SPRINGS.

The Secretary of State, here from Washington with Mrs. Kellogg, played in a golf foursome yesterday at the Cascades with Fay Ingalls, William D. Mitchell and George Wadsworth. Former Senator James A. O'Gorman of New York played in a foursome on the Homestead long course with Judge Francis X. Mancuso, Dr. Joseph C. Lanzetta and Clarence F. Miceli, all of New York. Miss Alice O'Gorman played tennis.

Mrs. Ayers Hoffman and Mrs. W. R. Mitchell arrived yesterday by motor from New York to enter the Virginia golf tournament.

WHITE SULPHUR SPRINGS.

Mrs. H. L. Loomis, Homer Loomis Jr., and Fletcher Loomis and Mrs. C. Coudert Erskine of New York have arrived at the Greenbrier for the Summer.

Borotra Bows to Tilden in Wimbledon Tennis—Ruth Hits Homer But Yanks Lose

TILDEN IS VICTOR; HENNESSEY BEATEN

Big Bill Conquers Borotra in Wimbledon Title Play, 8-6, 3-6, 6-3, 6-2.

COCHET DOWNS HENNESSEY

American Falls in Four Sets—Lacoste and Boussus Also Gain Brackets.

ROYALTY SEES COURT DUELS

Miss Ryan, Miss Akhurst and Senorita de Alvarez Win and Reach Semi-Finals.

By J. S. MACCORMAC.

Wireless to THE NEW YORK TIMES.

WIMBLEDON, England, July 2.—William T. Tilden overwhelmed Jean Borotra in four sets on the centre court at Wimbledon today and will now have to contest the semi-finals with René Lacoste. John F. Hennessey, having failed to do more than take a set from Henri Cochet on Court No. 1, and Lacoste, having defeated Baron de Morpurgo of Italy in straight sets, Tilden remains the only American in the semi-finals as opposed to three Frenchmen, Lacoste, Cochet and young Christian Boussus. Boussus beat his compatriot Jacques Brugnon, 12—10, 10—8, 6—2, today, and will next wage internecine warfare with Cochet.

In the semi-finals of the women's singles the United States has two representatives, Miss Helen Wills and Miss Elizabeth Ryan, Miss Ryan having beaten Mme. Nicolopoulo of France today with the loss of the middle set.

The other semi-finalists are Señorita De Alvarez of Spain, who today defeated Fraulein Cecille Aussem of Germany, 7—5, 6—2, and Miss Daphne Akhurst of Australia, who prevailed over Miss Eileen Bennett of England, 2—6, 6—3, 6—2.

Members of royalty, high British officials and more than 12,000 others watched the court duels today, many of the spectators standing for six hours to see the tennis drama unfold itself.

Americans Lose in Doubles.

Miss Helen Jacobs and Miss Penelope Anderson were removed from the women's doubles by Miss Akhurst and Miss Esna Boyd of Australia after the American pair had pulled up from behind and scored a 4—0 lead in the final set.

Norman Brookes, the Australian veteran, and Wilbur (Junior) Coen of the United States were eliminated from the men's doubles by R. Boyd and W. Robson of the Argentine after a great tussle which ended 4—6, 6—2, 6—3, 3—6, 6—4.

In the last eight of the men's doubles, however, the United States is still represented by Tilden and Francis T. Hunter and by George Lott and Hennessey, who beat A. H. Lowe and G. R. Sherwell of England, 6—2, 6—2, 6—3, today. In the mixed doubles Hunter and Miss Helen Wills today beat J. C. Gregory and Miss E. H. Harvey of England, 6—4, 10—8, and Lott and Mrs. Holl-Mallory defeated D. M. Greig and Miss E. A. Goldsack of England, 6—2, 6—4.

Tilden Match Event of Day.

Tilden's match with Borotra was the event of the day. Tilden always reckons that he can beat Borotra, but after the American's mediocre showing against Pierre Landry on Saturday there was a good deal of speculation on how he would fare this time against the Bounding Basque.

It is an open secret at Wimbledon that Borotra has been practicing two strokes all week, with the intention of using them against Tilden—service and backhand. His service was very much in evidence today. Against Tilden, who stood inside the baseline to take it early, Borotra scored nearly as many service aces as his opponent. As for Tilden, he has seldom scored fewer direct service aces than he did today, and yet his service was a great point-winning factor.

But where Tilden was truly great today was that he imposed his own game on Borotra and made the Basque play it until he wore himself out. Until that had happened Tilden never made use of speed unless it was necessary to pass Borotra at the net with a flashing backhand drive. He won the match on spin. With spin he saved his own legs and ran Borotra off his feet.

Plays Spinners Backhand.

Curiously enough, Tilden now elects to play most of these spinning balls with his backhand. For the greater part of two sets he stood on the baseline behind the centre of his own left court and sent backhanded spinning returns zooming alternately into Borotra's right and left corners. As far as returning these at the angle at which they came, Borotra's backhand proved effective but the Frenchman couldn't or didn't dare to try to swing his replies down the line.

Thus Tilden was able to present the spectacle—unusual in championship tennis—of a player anchoring himself in a fixed position on his own baseline while obliging his opponent to gallop from one corner to the other.

"Return to this address" seemed to be written on every ball Tilden sent over, and Borotra obliged. In only one set—the second—was Borotra able to take the net with success. Otherwise he either perished in the attempt or was cleanly passed if he did get there.

When he stayed back to deal with Tilden's spinning returns, he was in the position of a man trying to defend himself against a swarm of angry bees. He would swat half a dozen of the droning things and the seventh would sting him. Before the first set was over, Borotra's shirt was sticking to him while Tilden finished the match apparently as fresh as when he started.

The American never had an eye for the gallery today. When it was his turn to serve he was ready and waiting at the baseline before either Borotra or the line judges would get into position, and with a look on his face of such dour determination as would have frightened Dempsey to death. With his shoulders hunched and every line of his figure breathing menace, he faced Borotra like a condor posing to swoop upon an unusually nimble mountain goat.

In the first set which he won, 8—6, Tilden had eighteen earned points and thirty-two errors, Borotra eleven and thirty-one respectively. In the first four games Tilden's percentage of errors was very high while he was tuning up his strokes and both players threw away points which they considered earned on wrong line decisions. But at 6—all Borotra double-faulted, allowing Tilden to capture his service and that decided the set.

In the second set, Borotra had eight earned points, compared to Tilden's five and twenty errors compared to Tilden's twenty-five. Tilden lost on Borotra's service in the sixth game after three deuces and seemed to let it go in return for the advantage of starting the next with his own service.

Tilden at Top of His Game.

In the third set, which he won at 6—3, Tilden's earned points rose to twelve and errors were twenty-one compared to seven and twenty-two for his opponent. In the last set Borotra made twenty-four errors, most of which were the results of Tilden's speed. Tilden was right on top of his game in this set and to finish the match he let himself into high gear and streaked balls into corners where Borotra could not place his racket. The final score was 8—6, 3—6, 6—3, 6—2.

Hennessey gave a wonderful exhibition of forehand driving against Cochet today, but he made more errors than he makes at Forest Hills. The pace off the ground of his top-spin drives bothered Cochet, who won the set rather luckily with two net cords at 6—4 after four set points. In the second set the tennis was poor on both sides, but Hennessey's was poorer, his unorthodox backhand failing on the third or fourth exchange. Cochet took the set at 6—1.

The third set was a stern struggle, which Hennessey won by backing up his forehand drive with low, hard drived volleys from deep in the court. In the final set Hennessey's percentage of the errors again rose and Cochet took it at 6—3, every game being won or lost to love or fifteen.

De Morpurgo Easy Victim.

De Morpurgo, who was thought to be a greatly improved player this year, made a disappointing display against Lacoste. He made shots, but Lacoste won games. The Frenchman was as severe when necessary, surer and infinitely more subtle. It was all Lacoste this time—the player who seems always to get easy balls and makes tennis look like a simple game.

Lacoste likes fast driving, for it adds speed to his own returns, and De Morpurgo's was fast enough for any one. Lacoste won, 6—2, 6—3, 6—4.

Señorita de Alvarez drove Fraulein Aussem off the court today to win at 7—5, 6—2 and revenge herself for the recent beating she received in Berlin. Miss Akhurst surprised the centre court crowd by defeating Miss Bennett after Miss Bennett had won the first set easily. Miss Akhurst should spell her name Miss Accurate, for she seldom makes a mistake. Later with Miss Boyd she won a doubles match against Miss Jacobs and Miss Anderson, 6—3, 6—8, 6—4.

The Australians had two match points in the second set, yet lost it. In the last set the Americans had a 4—0 lead, yet did not win another game. Miss Jacobs was the most effective player of the four for volleying and driving combined, but she should go at smashes with her left shoulder forward instead of pushing them tentatively from a four-square position.

The point scores (*):

Tilden vs. Borotra.

FIRST SET.

															Pts.	G.
Tilden	4	6	1	4	1	5	5	6	2	5	2	4	4	1	53	8
Borotra	1	4	6	2	4	2	4	3	4	4	3	4	1	1	0	47	6

SECOND SET.

															Pts.	G.
Tilden															41	5
Borotra															35	7

THIRD SET.

															Pts.	G.
Tilden	3	2	4	7	4	4	4	0	5	3	4				34	6
Borotra	5	5	1	5	2	2	1	4	2	2	8				28	3

FOURTH SET.

															Pts.	G.
Tilden	4	6	4	4	0	3	4	5	2	1	6				40	6
Borotra	2	4	1	1	4	5	1	3	0	4	1				26	2

Cochet vs. Hennessey.

FIRST SET.

															Pts.	G.
Cochet	5	4	2	2	4	2	4	6	6	10	4	5	6		57	6
Hennessey	3	0	4	4	0	2	8	4	4	8	3	7	4		49	4

SECOND SET.

															Pts.	G.
Cochet	4	7	4	5	4	4	4	3	6						41	6
Hennessey	2	5	1	7	2	1	6	5	4						33	1

THIRD SET.

															Pts.	G.
Cochet	0	4	2	4	1	5	0	3	4	5	2	1	6	3	46	7
Hennessey	4	2	4	1	4	3	4	0	2	1	4	3	4	0	36	5

FOURTH SET.

															Pts.	G.
Cochet	4	1	1	4	0	4	4	4							26	6
Hennessey	1	4	4	1	4	0	1	1							17	2

The summaries (*):

Men's Singles—William T. Tilden, United States, defeated Jean Borotra, France, 8—6, 3—6, 6—3, 6—2; René Lacoste, France, defeated Baron H. L. De Morpurgo, Italy, 6—2, 6—3, 6—4; Henri Cochet, France, defeated John Hennessey, United States, 6—4, 6—1, 5—7, 6—3; Christian Boussus, France, defeated Jacques Brugnon, France, 12—10, 10—8, 6—2.

Women's Singles—Miss Daphne Akhurst, Australia, defeated Miss Eileen Bennett, England, 2—6, 6—3, 6—2; Senorita Elia de Alvarez, Spain, defeated Fraulein Cecilie Aussem, Germany, 7—5, 6—2; Miss Elizabeth Ryan, United States, defeated Mme. Nicolopoulo, France, 6—4, 4—6, 6—2.

Men's Doubles—George Lott and Hennessey, United States, defeated Lowe and Sherwell, England, 6—2, 6—2, 6—3; W. Robson and R. Boyd, Argentine, defeated Wilbur (Junior) Coen, United States, and Norman Brookes, Australia, 4—6, 6—2, 6—3, 3—6, 6—4; Crole-Rees and Eames defeated Austin and I. Collins, 6—2, 6—3, 6—4.

Women's Doubles—Miss Esna Boyd and Miss Daphne Akhurst, Australia, defeated Miss Helen Jacobs and Miss Penelope Anderson, United States, 6—3, 6—8, 6—4; Mrs. Watson and Miss Saunders defeated Miles. Chaniet and Sigart, 6—4, 6—4; Mrs. Colgate and Miss Turell defeated Mme. Gordes and Mlle. Bourgeois, 7—5, 7—5.

Mixed Doubles—Miss Helen Wills and Francis T. Hunter, United States, defeated Miss E. H. Harvey and J. C. Gregory, England, 6—4, 10—8; Mrs. Mollia Mallory and George Lott, United States, defeated Miss Elsie Goldsack and Donald Greig, England, 6—2, 6—4; Miss Joan Fry and Hodges, England, defeated Frau Ellison and Matejka, Hungary, 6—2, 6—4; Miss Boyd and Hawkes, Australia, defeated Mrs. Jackson and Kleinschroth, 6—1, 6—1; Mrs. Covell and Godfree defeated Miss Ellis and W. Powell, 6—4, 6—2; Miss Rennett and Scherr defeated Mrs. and Mr. Lycett, 9—7, 6—3; Mme. Mordes and Borotra defeated Mrs. Mcluham and Higgs, 6—2, 6—4.

Fitzsimmons Defeats Roper.

Young Bob Fitzsimmons defeated Tom Roper in the feature bout of six rounds at the Thompson Stadium, Staten Island, last night. Fitzsimmons weighed 160½ and Roper 180 pounds. In the six-round semi-final Gordon Munce, 207, defeated Frad Muskie, 176½.

Tilden Meets Lacoste Next, First Time Since U. S. Final

WIMBLEDON, England, July 2 (AP).—At the end of the day's play here today, by a combination of the luck of the draw and the workings of the law of the survival of the fittest William T. Tilden found himself face to face with René Lacoste, his opponent in many another battle for great stakes. They are to meet Wednesday for the first time since Lacoste defeated Tilden in straight sets in the United States last September to win the United States tennis championship for the second time in succession.

RUTH PROPELS 31ST, BUT YANKS BOW, 4-3

Barnes Scores the Winning Run for Senators in Eighth on Gehrig's Wild Throw.

BRAXTON BEATS PIPGRAS

New York Pitcher Suffers Third Defeat in 17 Starts — Babe's Homer Ties Count in 6th.

By JAMES R. HARRISON.

Special to The New York Times.

WASHINGTON, July 2.—The Yankees went into another bad slump here today and lost a ball game to the Senators, 4 to 3. This tightened up the American League race considerably, and the Yanks are only about twelve games ahead now.

H. Louis Gehrig was the aggressor and G. W. Pipgras the victim in today's lugubrious episode. In the eighth inning Mr. Gehrig aimed a toss at third base and hit the left field grand stand, after which Red Barnes picked up his heels and stepped high and handsome for the plate with the winning run.

It was Pipgras's third defeat of the year in seventeen starts. The Senators battled him hand and foot for eight rounds, losing an early lead when G. Ruth belted his thirty-first homer over the right field wall, tying the score in the sixth.

The Senators opened up again in the eighth and went over the top. Barnes started with a single and West sacrificed, Dugan to Gehrig. On the play, of course, Dugan was pulled away third and none of the other Yankees covered the bag. It was Grabowski's job, or Pipgras's, but they were conspicuous by their absence.

Gehrig Throws Wide of Third.

Seeing a clear road to third base, Barnes lighted out for the cushion, and Dugan hurriedly dashed to cover the vacancy. Before Joe had got back Gehrig cut loose with a terrible throw, a mile high and getting higher as it went along. Barnes could have crawled home on his hands and knees.

E. Garland Braxton, who is making the Yanks live to regret the day when they traded him, had a shade on Pipgras and deserved to win. Gehrig's error was only poetic justice for a boot made by Hayes, which gave the Yanks a run in the sixth. E. Garland was stingy and allowed only seven hits to Pip's eight.

Mr. Ruth sent one over the fence on a screaming line. This being the Yanks' sixty-ninth contest, the Bam is twenty-four games ahead of last year's record, when he hit No. 31 in his ninety-third engagement. Looks as if he ought to hit sixty-five by Oct. 1.

Lazzeri's Single Scores Meusel.

In the second inning Meusel doubled into left and went to third when Goslin's poor throw evaded Reeves. Lazzeri scored the Californian with a single to centre.

Pipgras gave up two runs in the fourth. Barnes singled, Judge tripled and Reeves hit a sacrifice fly to Ruth.

The Babe tied the count in the sixth when he put one over the right field fence followed a boot by Hayes on Gehrig's grounder. Meusel beat out a single to Bluege and Lazzeri's fly sent Lou to third and he scored on another fly by Robertson.

Joseph Ignatius Judge, a fiendish guy, tied the score for the locals in the sixth with his second triple, behind Goslin's single. Judge tarried at third while Lazzeri throttled Reeves's grounder and Koenig disposed of Ruel.

With the score tied Ruth opened the eighth by doubling against the right field fence. The Bam went to third on Gehrig's fly—incidentally hurting his right shoulder and taking time out for a Doc Woods's massage. Meusel and Pinch-Hitter Dugan were null and void in the crisis.

The Senators won in the eighth, as aforementioned.

The box score:

NEW YORK (A.)	ab.	r.	h.	po.	a.	e.	WASHINGTON (A.)	ab.	r.	h.	po.	a.	e.
Combs, cf	5	0	1	1	0	0	Rice, rf	3	0	0	4	0	0
Koenig, ss	4	0	0	4	4	0	Harris, 2b	4	0	0	1	4	0
Ruth, rf	3	1	2	3	0	0	Barnes, cf	4	2	1	2	0	0
Gehrig, 1b	3	1	0	11	1	1	Goslin, lf	3	1	1	2	0	0
Meusel, lf	4	1	2	2	0	0	West, rf	3	0	0	0	0	0
Lazzeri, 2b	2	0	2	3	4	0	Judge, 1b	4	1	2	12	1	0
Robertson, 3b	2	0	0	1	3	0	Reeves, ss	3	0	0	4	2	0
Dugan, 3b	1	0	0	0	2	0	Bluege, 3b	4	0	0	2	2	0
Grabowski, c	3	0	0	4	0	0	Ruel, c	3	0	1	4	2	0
Pipgras, p	3	0	0	0	1	0	Braxton, p	2	0	1	0	3	0
aPaschal	1	0	0	0	0	0							
bGazella	1	0	0	0	0	0							
Total	32	3	7	24	13	1	Total	34	4	6	27	12	2

a Batted for Grabowski in ninth.
b Batted for Pipgras in ninth.

New York	0	1	0	0	0	2	0	0	0—3
Washington	0	0	0	2	0	0	1	0	1—4

Runs batted in—Lazzeri 1, Judge 2, Reeves, Ruth 1, Robertson 1.

Two-base hits—Meusel, Lazzeri, Ruth. Three-base hits—Judge 2. Home run—Ruth. Stolen base—Bluege. Sacrifices—Reeves, Braxton, Lazzeri, Robertson, Gehrig, West. Double plays—Pipgras, Lazzeri and Gehrig. Left on bases—New York 7, Washington 5. Bases on balls—Off Pipgras 2, Braxton 2. Struck out—By Pipgras 3, Braxton 4. Umpires—Guthrie, Hildebrand and Ormsby. Time of game—1:45.

UHLE IS HIT HARD; TIGERS SCORE, 7-3

Whitehill Conquers Indians, While Rival Is Taken Out in the Ninth.

DETROIT, July 2 (AP).—George Uhle, ace of the Indians' pitching staff, was hit freely today and the Tigers took the opening game of the series, 7 to 3. Jack Tavener and Red Wingo hit home runs into the right field stands, Wingo's drive came with one runner on base. Uhle was forced to retire in the ninth. Earl Whitehill went the full distance for Detroit and was effective after the fourth inning.

The box score:

CLEVELAND.	ab.	r.	h.	po.	a.	e.	DETROIT.	ab.	r.	h.	po.	a.	e.
Jamieson, lf	5	1	0	0	0	0	Sweeney, 1b	5	0	1	8	1	0
Lind, 2b	3	0	2	2	4	0	Warner, 3b	5	0	2	1	5	1
Morgan, cf	3	0	1	1	0	1	Gehringer, 2b	3	2	2	1	5	2
J.Sewell, ss	5	0	1	4	4	0	Rice, cf	3	2	0	1	0	0
Thomas, 1b	4	0	0	13	2	0	Harroway, c	4	0	1	5	0	0
Summa, rf	3	0	1	0	0	0	Heilmann, rf	4	0	2	4	0	0
Fonseca, 3b	4	2	3	0	3	1	Tavener, ss	4	2	1	6	2	0
L.Sewell, c	4	0	0	6	1	0	Wingo, lf	4	1	2	2	0	0
Uhle, p	2	0	1	0	1	0	Whitehill, p	4	1	1	0	0	0
Levsen, p	0	0	0	0	0	0							
Miller, p	0	0	0	0	0	0							
aCaldwell	1	0	0	0	0	0							
Total	36	3	9	24	16	2	Total	35	7	12	27	14	3

a Batted for Bayne in eighth.

Cleveland	1	1	0	1	0	0	0	0	0—3
Detroit	0	2	1	2	1	1	0	0	*—7

Runs batted in—Morgan, Uhle, Hargrave, Tavener, Whitehill, Heilmann, Wingo 2, Warner.

Two-base hits—Lind 2, Fonseca, Hargrave, Heilmann. Three-base hit—Uhle. Home runs—Tavener, Wingo. Sacrifices—Rice, Uhle. Double plays—Warner, Gehringer and Sweeney; J. Sewell and Lind. Left on bases—Cleveland 10, Detroit 7. Bases on balls—Off Uhle 3, Whitehill 3, Struck out—By Bayne 1, Whitehill 2. Hits Off Uhle 12 in 5 1-3 innings, Bayne none in 1 2-3, Miller none in 1.

MAJOR LEAGUE STANDINGS

NATIONAL LEAGUE.

YESTERDAY'S RESULTS.

Chicago 5, Cincinnati 2.
Boston 4, Philadelphia 3.
(14 innings, 1st game).
Boston 5, Philadelphia 4
(10 innings, 2d game).
Other clubs not scheduled.

STANDING OF THE CLUBS.

	Won.	Lost.	P.C.
St. Louis	46	23	.639
New York	39	23	.600
Chicago	40	33	.548
Brooklyn	37	31	.544
Cincinnati	40	34	.541
Pittsburgh	32	36	.471
Boston	23	40	.348
Philadelphia	18	46	.281

WHERE THEY PLAY TODAY.

Brooklyn at New York (3:20 P. M.).
Chicago at St. Louis.
Philadelphia at Boston
(2 games).
Cincinnati at Pittsburgh
(2 games).

AMERICAN LEAGUE.

YESTERDAY'S RESULTS.

Washington 4, New York 3.
Philadelphia 9, Boston 2.
(1st game).
Boston 7, Philadelphia 4.
(2d game).
Detroit 7, Cleveland 3.
Chicago 7, St. Louis 1
(1st game).
Chicago 9, St. Louis 8
(2d game).

STANDING OF THE CLUBS.

	Won.	Lost.	P.C.
New York	52	17	.754
Philadelphia	40	31	.563
St. Louis	37	35	.514
Cleveland	33	39	.458
Washington	32	39	.451
Boston	30	37	.448
Chicago	30	41	.423
Detroit	28	43	.394

WHERE THEY PLAY TODAY.

New York at Washington.
Boston at Philadelphia.
St. Louis at Chicago.
Cleveland at Detroit.

WHITE SOX ANNEX TWO FROM BROWNS

Chicago Triumphs in Opening of Series by Scores of 7 to 1 and 9 to 8.

BLANKENSHIP WINS FIRST

Yields Only Six Hits — Connally Victor in Second With Lyons in Relief Role.

CHICAGO, July 2 (AP).—St. Louis today found the White Sox in a fighting mood, the Browns forthwith dropping both games of a double-header opening their series. After losing the first 7 to 1, St. Louis made a battle of it in the second, but were nosed out 9 to 8.

Blankenship, while walking six in the first game, allowed only six hits and pitched an easy victory for the White Sox. Connally got credit for the second victory, but Lyons also had to do some pitching before the Browns were halted.

The box scores:

FIRST GAME.

ST. LOUIS (A.)	ab.	r.	h.	po.	a.	e.	CHICAGO (A.)	ab.	r.	h.	po.	a.	e.
McNeely, rf	5	1	0	2	0	0	Hunnef'ld, 2b	5	1	2	3	4	1
Mellio, 2b	1	0	0	0	0	1	Clancy, 1b	4	1	1	8	0	0
Branom, 2b	3	0	1	3	3	0	Manush, lf	4	1	1	3	0	0
Manush, lf	3	1	2	4	0	1	Reynolds, rf	5	1	3	3	0	0
Schulte, cf	3	0	2	4	0	0	Kamm, 3b	3	0	1	0	0	0
Kress, ss	3	0	1	2	1	0	Metzler, lf	2	1	0	2	0	0
Blue, 1b	3	0	1	8	1	0	Cissell, ss	4	0	1	3	4	0
Bettencourt, 3b	4	0	1	0	1	0	Crouse, c	4	2	2	2	1	0
Shang, c	3	0	1	4	2	0	Bl'k'nship, p	2	0	1	0	2	0
Gray, p	2	0	0	0	0	0							
aWilson	1	0	0	0	0	0	Total	31	7	15	27	10	0
Strelcki, p	0	0	0	0	0	0							
bSturdy	0	0	0	0	0	0							
Total	30	1	6	24	7	2							

a Batted for Gray in seventh.
b Batted for Strelcki in ninth.

St. Louis	1	0	0	0	0	0	0	0	0	—1
Chicago	0	1	0	1	2	2	1	0	*	—7

Runs batted in—Mellio 2, Cissell 1, Crouse 1, Kamm 1, Blankenship 1, Kress 1.

Two-base hits—Clancy, Manush, Schulte Bettencourt. Three-base hit—Course. Home run—Crouse. Double plays—Hunnefield, Cissell and Clancy. Sacrifices—Kamm 2, Clancy, Blankenship. Kress. Stolen base—Hunnefield. Left on bases—Chicago 10, St. Louis 9. Struck out—By Gray 2, Base on balls—Off Blankenship 6, Gray 3. Hits—Off Gray, 13 in 6 innings; Strelcki 1 in 2. Losing pitcher—Gray. Umpires—Campbell, Geisel and Owen. Time of game—1:50.

SECOND GAME.

ST. LOUIS (A.)	ab.	r.	h.	po.	a.	e.	CHICAGO (A.)	ab.	r.	h.	po.	a.	e.
McNeely, rf	5	1	0	2	0	0	Hunnef'ld, 2b	5	1	2	0	4	1
Branom, 2b	4	0	0	2	5	1	Clancy, 1b	2	1	0	10	0	0
Manush, lf	4	1	2	2	0	0	Mostil, cf	3	1	1	3	0	0
Schulte, cf	4	0	3	5	1	0	Reynolds, rf	4	2	2	4	0	0
Kress, ss	5	1	2	3	0	0	Kamm, 3b	4	1	1	1	2	0
Blue, 1b	4	0	0	8	0	0	Metzler, rf	1	1	0	2	0	0
Bettcourt, 3b	3	0	1	0	1	0	Redfern, ss	3	0	1	0	2	1
Beck, p	1	0	0	0	0	0	McCurdy, c	4	0	1	6	0	0
aSturdy	0	0	0	0	0	0	Connally, p	1	1	1	0	0	0
bSchang	1	0	1	0	0	0	Lyons, p	2	1	1	0	0	0
cSax	1	0	0	0	0	0							
Total	40	3	13	24	11	1	Total	34	9	10	27	8	2

a Batted for Strelechi in sixth.
b Batted for Beck in ninth.
c Ran for Manion in ninth.

St. Louis	0	0	2	0	2	2	0	0	2—8
Chicago	4	1	1	0	0	1	1	0	*—9

Runs batted in—Reynolds 2, Mostil 2, Metzler 1, Redfern 3, McCurdy 2, Schulte 2, Kress 1, Manion 1, Brannon 1, Manush 1, Bettencourt 1.

Two-base hits—Reynolds 2, Connally 1, McCurdy 1, Lyons 1, Manush 1, Kress 1. Three-base hits—Schulte, Bettencourt. Stolen bases, Mostil, Kamm, Redfern. Sacrifices—Clancy, Metzler, Redfern, Connally, Mostil, Schulte. Left on bases—Chicago 4, St. Louis 12. Struck out—By Connally 3, Lyons 2, Beck 1. Bases on balls—Off Connally 4, Lyons 2, Blaeholder 2, Strelecki 1, Beck 1. Hits—Off Blaeholder 5 in 1 1-3 innings, Strelechi 3 in 2 2-3, Beck 2 in 3, Connally 6 in 5, Lyons 7 in 4. Hit by pitcher—By Beck (Clancy). Winning pitcher—Connally. Losing pitcher—Blaeholder. Umpires—Owens, Deisel and Campbell. Time of game—1:33.

PIRATES WIN EXHIBITION.

Beat Indianapolis, 5-4, Mulligan Deciding Game in Eighth.

INDIANAPOLIS, July 2 (AP).—The Pittsburgh Pirates nosed out Indianapolis in an exhibition game here this afternoon, 5 to 4, due largely to a concentrated batting attack in the sixth frame in which three runs were pushed over.

With the score tied at Four-all in the eighth, Mulligan, Pirate third sacker, was safe on an error, stole second and third and crossed the plate while Speece was winding up.

The score by innings:

	R.	H.	E.
Ind'napolis (A.A.)	0 2 0 0 0 1 1 0 0—4	9	4
Pittsburgh (N.L.)	0 0 0 0 0 1 1 0 3—5	9	0

Batteries—Tauscher, Dawson and Hemsley; Boone, Speece and Florence.

Matsuyama Wins Twice.

Kinrey Matsuyama won two exhibition matches at Hoppe's Academy yesterday. He defeated Morgan Hughes, 30 to 22, in thirty-eight innings, completing a high run of 7 to 4 for the loser in three-cushion, and downed Joseph Balsey, 300 to 47, in 18.2 balkline, the play going twelve innings. The victor had a high run of 74 to 26 for his opponent.

Minor League Baseball

INTERNATIONAL LEAGUE.

AT TORONTO.

Morning Game.

									R.	H.	E.
Rochester	0	0	0	0	0	0	0	0	0	4	3
Toronto	0	0	1	0	2	2	0	0	*	5	1

Batteries—Barley and Morrow; Hankins and Styles.

Afternoon Game.

Rochester	1	0	0	1	0	1	0	0	3	8	0
Toronto	0	1	0	1	0	0	0	3	*	5	10	1

Batteries—McCracken, Kaufmann and Gowdy; Prudhomme and Styles.

AT MONTREAL.

First Game.

Buffalo	1	0	0	0	0	0	0	0	0	1	7	2
Montreal	0	0	0	0	0	0	0	0	1	1	5	2

Batteries—Signor and Urban; Buckalew and Smith.

Second Game.

Buffalo	0	0	0	0	0	0	0	0	1	1	5	2
Montreal	0	0	0	0	0	0	0	0	1	2	8	1

(Eight innings; played under seven-inning agreement.)

Batteries—Stryker and Urban; Dunegan and Smith.

Other clubs not scheduled.

STANDING OF THE CLUBS.

	Won.	Lost.	P.C.
Toronto	41	31	.569
Montreal	38	32	.543
Baltimore	42	37	.532
Rochester	38	34	.528
Reading	36	35	.507
Newark	38	37	.507
Buffalo	31	40	.437
Jersey City	27	47	.365

WHERE THEY PLAY TODAY.

Toronto at Buffalo.
Montreal at Rochester
(Other clubs not scheduled.)

SOUTHERN ASSOCIATION.

AT LITTLE ROCK.

									R.	H.	E.
Memphis	0	1	0	0	0	1	0	0	0—2	7	1
Little Rock	1	0	3

Columbia Crew Loses Lambart—Pick 17 Women for U. S. Olympic Swimming Team

LAMBART, A BRITON, OFF COLUMBIA CREW

Stroke Ineligible to Represent U. S., Graduate Manager Benson Announces.

OUT OF OLYMPIC TRIALS

Sanford Expected to Take Non-Citizen's Place in Tryouts on Schuylkill.

GLENDON TO MAKE CHANGES

University Authorities Officially Withdraw Lambart's Name From Competition.

Eric Lambart, stroke and 1927 captain of the Columbia varsity crew, will be lost to the Blue and White eight in the Olympic rowing tryouts that will be held in Philadelphia starting Thursday. This became known yesterday on the departure of the crew for Philadelphia, when Reynolds Benson, graduate manager of athletics at Columbia, announced that Lambart is a citizen of England, and as such is ineligible to represent the United States in international competition.

Lambart, prior to the revelation to the contrary, had assumed that he was a citizen of this country. He was born in England, but at an early age came to this country with his mother. Mrs. Lambart later declared her intention of becoming a citizen of the United States and took out preliminary papers to that end. All requirements on her part were not met, however, with the consequence that Lambart still remained a British subject.

According to Benson's announcement, Lambart's place will be taken by William Sanford, stroke of the junior varsity. Benson's complete statement follows:

Lambart Born in England.

"The Columbia rowing committee announces that the crew which will represent Columbia in the Olympic tryouts at Philadelphia will not be the same as that which rowed at Poughkeepsie. Because of the fact that Eric Lambart, stroke of the Columbia varsity, was born in England, he is ineligible to represent the United States in international competition.

"It was understood that Mrs. Lambart, with whom he came to America a number of years ago, had taken out her papers for citizenship but it has just been discovered that all the requirements for citizenship had not been met and that Lambart will not be eligible to compete in the Olympic tryouts.

"It is likely that Sanford, who stroked the junior varsity to victory over Yale and Pennsylvania at Philadelphia early in the Spring and who rowed No. 2 in the varsity a week later when Columbia won the Childs' Cup from Princeton and Pennsylvania, will be substituted for Lambart at varsity stroke. The crew arrives at Philadelphia tonight and will begin workouts on the Olympic trial course on the Schuylkill River tomorrow."

Lambart, who has finished his junior year, stroked the Columbia freshmen crew to victory at Poughkeepsie two years ago. He was captain of the victorious varsity crew at Poughkeepsie last year, and rowed in the boat that finished second to California in the regatta last month.

Lambart Is Withdrawn.

Special to The New York Times.

PHILADELPHIA, July 2.—Richard J. Glendon, coach of the Columbia eight, will have to put a new stroke into the shell tomorrow. A telegram from Columbia University authorities was read at the American Olympic Rowing Committee meeting tonight and it finally settled the question as to whether Eric Lambart, the stroke, would be able to row in the trials. Lambart's name was definitely withdrawn from competition and Columbia must now face the trials with a new stroke inserted in the stern a few days before the race.

Coach Glendon was clinging to the slim thread of hope that Lambart might row in the trials and that substitution might be made for him afterward in case Columbia was successful. He arrived here with his crew tonight and expected to row with Lambart in the morning until further word was heard from the Olympic Committee, but the action of his University authorities removes the last doubt as to the eligibility of Lambart and his use in this race.

There was a good deal of discussion here tonight as to whom Glendon would use. Then it was remembered that Alastair MacBain, the captain of the crew now rowing up forward in the shell, was tried at stroke on several occasions in practice last year. Glendon could not be reached tonight. It will not be until the morning workout that his choice of a new stroke will be made.

WRIGHT GETS READY FOR DIAMOND SCULLS

Canadian Practices Starts on English River—First Heat on Thursday.

HENLEY, England, July 2 (Canadian Press Cable).—Joe Wright and Jack Guest, Toronto scullers who row their first heats in the famous Diamond Sculls on Thursday, paddled down to the island in sunshine and very little wind this morning, practicing starts. Afterward they rowed down the course.

In the afternoon they again practiced starts and rowed the length of the island in the excellent time of 58 seconds. After a rowback they had the daily trot along the towpath.

On Thursday Wright meets either Collett, who gave him a great battle last year, or Ewens, depending on which of these is victorious in the preliminary heat on Wednesday. Guest meets T. Sanders of Eton.

Ruth Autographs 51 Baseballs For Military Training Camps

Special to The New York Times.

WASHINGTON, July 2.—Babe Ruth has autographed fifty-one baseballs to be distributed among the best all-around players in the fifty-one citizens' military training camps, it was announced here today. Each winner will receive a ball and bat. Before the Yankees' game with the Senators, Ruth and Colonel C. B. Robbins, Assistant Secretary of War, indulged in a handshaking ceremony at the home plate.

CREWS ARE PAIRED FOR OLYMPIC TRIALS

Yale, California and Columbia Seeded for Major Event, 8-Oared Shell Race.

HARVARD DRAWS COLUMBIA

California and Princeton Matched—Hoover and Myers Seeded in Single Sculls.

By ROBERT F. KELLEY.

Special to The New York Times.

PHILADELPHIA, Pa., July 2.—A long and at times stormy meeting of the American Olympic Rowing Committee at the Penn Athletic Club tonight drew lanes and heats for the three days of trials which are to be started here Thursday to pick America's rowing representatives at Amsterdam. The winding Schuylkill River course, making it necessary to row only two crews at a time, brought forth a good deal of argument over entries and the marking of lanes, and it was not until late at night that the serious business of picking opponents for the heats and lanes for these races was reached.

In the major event of the regatta, the eight-oared shell race, a seeded draw was made, Yale, California and Columbia being the seeded crews. At the finish of the draw, the Wyandotte Boat Club of Detroit, which had drawn Yale in the first heat, protested and three motions were made to rescind the seeding of the draw and make it all over again, but none of these motions were seconded and the draw stands as made.

In the first race of the regatta, so far as the eight oars are concerned, Yale drew the Wyandotte Boat Club; in the second, Harvard drew Columbia, and in the third California drew Princeton.

Equal Work for Each Crew.

In order that each crew may have the same work to do before the final, it was decided to have the second eight making the best time, that is, the crew finishing second in one of the three heats, row in the semi-finals, thus giving each winning crew three races.

In the single sculls Walter Hoover and Kenneth Myers of Philadelphia were seeded with Russell Codman of Boston. There are nine entries in this and there are to be three three-man heats with the winners qualifying for the finals.

Codman drew Tom Clark of the Undine Barge Club and Otto Schoenfeld of New Orleans for his heats; Meyers drew John Crooks of Boston and Al Vogt, and Hoover drew Kenneth Fitzpatrick of the Penn A. C. and Clyde Adams of Washington.

The draw for the four-oared race was also made, with Columbia meeting the Bachelors Barge Club, Harvard meeting the Bachelors Barge Club Second, and the Penn Barge Club rowing San Diego in that order.

Lanes for 8-Oared Event

Lanes for the eight-oared event were as follows: Wyandotte No. 3, Columbia No. 5, Harvard No. 3, Columbia No. 5, California No. 3 and Princeton No. 5.

The college crews wanted the lanes marked by flags, but the committee voted this down. However, the committee did agree to put up flags at the finish marking the boundaries of the course and the crews must finish within these flags to prevent disqualification. A total of 38 entries was received for the Olympic events.

ARA IS FIRST HOME IN STAR BOAT RACE

Beats Aled by 15 Seconds in Third Race of Eliminations in Providence Waters.

Special to The New York Times.

PROVIDENCE, R. I., July 2.—Ara won first place again in the star boat race off Warwick today and tied with Rhody for first position in the elimination series, Rhody finishing fourth. Aled came second, fifteen seconds astern of Ara, while Sea Wolf was third.

The summaries:

Boat and Owner.	Finish H.M.S.
Ara, Wood	4:37:05
Aled, Lunden	4:37:20
Sea Wolf, Carruthers	4:38:10
Rhody, Comstock	4:38:17
Nokol, Buckley	4:38:40
Redhead, Walker	4:39:01
Janice, Carr	4:39:31
Hope, Moeller	4:40:06
Microbe, Gidley	4:41:13

SERIES STANDING.

Boat.	Points.	P.C.
Ara	23	65.17
Rhody	23	65.12
Aled	13	72.22
Redhead	12	62.96
Sea Wolf	10	59.26
Nokol	15	55.56
Janice	10	37.04
Hope	9	33.33
Microbe	5	30.03

KAPLAN LOSES TO QUINTERO

Tampa Boxer Rallies In Last Round to Win at New Haven.

Special to The New York Times.

NEW HAVEN, Conn., July 2.—Manuel Quintero of Tampa, Fla., tonight gained his second decision over Louis (Kid) Kaplan of Meriden, Conn., in a ten-round bout at the White City Stadium here. Quintero won by staging a rousing rally in the final round after the two battlers had gone with honors about even for the previous nine sessions.

In the opening round Kaplan floored the Spaniard. Quintero was up in quick order, however, without a count. The weights were: Quintero 134 3-4, Kaplan 133.

17 WOMEN NAMED FOR OLYMPIC SWIM

Misses Norelius, Geraghty, Holm and Garratti Head List of Stars.

FIVE DIVERS ARE INCLUDED

Misses Meany, Coleman, Hunsberger, Poynton and Mrs. Pinkston Selected in This Class.

The Olympic Swimming Committee announced yesterday that a team of seventeen women, twelve swimmers and five divers, had been definitely selected for the American team which will bid for international laurels at Amsterdam. The women were chosen on the basis of performances made in the tryouts at Rockaway Beach on Saturday and Sunday.

However, several of the leading women stars who failed to show to good advantage in the tryouts find themselves left unnamed. As a result a second report may be made by the committee whereby these athletes will be included as alternates.

In this class are Miss Lisa Lindstrom of the Women's Swimming Association, national 220-yard back stroke champion, and Mrs. Carolin Smith Chapman, Olympic high diving champion. Miss Lindstrom finished fourth in the 100-meter tryout, while Mrs. Smith failed to place in her specialty.

Miss Martha Norelius, 400-meter Olympic champion and winner of that event in the trials; Miss Eleanor Holm, victor in the 100-meter back stroke trials; Miss Agnes Geraghty, winner of the 200-meter breast stroke trials, and Miss Eleanor Garratti, first in the 100-meter free style trials, head the list of women stars.

Miss McKim Also on Team.

Others to be named for the team include Miss Josephine McKim, national one-mile champion, who placed fourth in both 400 and 100 meter trials; Miss Ethel McGary, second in the 400-meter tryouts; Miss Adelaide Lambert, second in the 100-meter back stroke event; Miss Suzanne Laird, second at 100 meters free style and third at 400 meters; Miss Jane Fauna, second in the breast stroke; Miss Marian Gilman third in the 100-meter tryout; Miss Albina Osipowich, third in the 100-meter free style race, and Miss Margaret Hoffman, third in the breast stroke event.

The five divers named are Miss Helen Meany, winner of the springboard tryout; Mrs. Betty Becker Pinkston, Olympic spring-board champion and third in the high diving trial; Miss Georgia Coleman, national high diving champion, and second in the spring-board trial; Miss Clarity Hunsberger, second in the high dive, and Miss Dorothy Poynton, who placed in both spring-board and high dive tests.

Mrs. Landon the Chaperone.

It also was announced that Mrs. Alice Lord Landon of the Women's Swimming Association had been appointed chaperone, replacing Mrs. Claire Galligan Finney of the same organization, previously named, who is unable to make the trip.

The complete list of contestants chosen yesterday follows:

Swimmers—Misses Martha Norelius, Ethel McGary, Eleanor Holm, Agnes Geraghty and Adelaide Lambert, Women's S. A., New York; Susan Laird and Josephine McKim, Carnegie Library A. C., Homestead, Pa.; Jane Fauntz, Illinois Women's A. C., Chicago; Albina Osipowitch, Boys' Club Auxiliary, Worcester, Mass.; Gertrude Hoffman, Kingston, Pa.; Eleanor Garratti, San Rafael, Cal.; Marion Gilman, Neptune Beach S. C., Alameda, Cal.

Divers—Misses Helen Meany, Women's S. A., New York; Georgia Coleman, Los Angeles A. C.; Dorothy Poynton, Pasadena A. C.; Clarita Huntzberger, Ambassador S. C., Los Angeles; Mrs. Betty Becker, Pinkston, Detroit.

RAY RUDDY CAPTURES ONE-MILE SWIM TITLE

Beats Zorilla by Inches in Met. Senior Event—Navy Upsets N. Y. A. C. Water Poloists.

A close victory by Raymond Ruddy in the Metropolitan A. A. U. senior one-mile swimming championship and a most unexpected defeat of the crack New York A. C. water polo team by a team of men from the Naval Academy featured a water carnival in the fifty-yard pool of the Ravenshall Baths at Coney Island last night.

Ruddy, who is 16 years old, faced three opponents in the mile title test and among them his clubmate, Albert Zorilla, who will captain the Argentine swimming team at the Olympic meet in Amsterdam next month.

It was a stirring duel for premier honors between the pair. Battling neck and neck throughout, they reached the line so close together that only those close to the line could tell who touched first. After some discussion, the judges decided in favor of the youthful Ruddy.

Edward Lee and Leo Giebel, both of the New York A. C., were the only other starters and they trailed home in the order named, about 50 and 100 yards behind the leaders.

The water polo match was conducted under collegiate rules and proved keenly contested from start to finish, but the Annapolis players showed an invulnerable defense and scored two touch goals, winning the decision by 10 points to 0.

John Weissmuller, the Illinois A. C. ace, swam an exhibition 100-yard free style spring in 0:58, the fastest performance achieved over a long course this year, while Mikey Riley and Harold Smith of the Los Angeles A. C., also members of the Olympic team, provided a brilliant display of fancy diving from springboard.

Buffalo Bowlers Triumph.

BUFFALO, N. Y., July 2 (AP).—The Buffalo Lawn Bowling Association today defeated the Royal Canadian Yacht Club on the Parkside bowling greens, 80 to 35 points. Eight rinks played four matches.

Islander, Tiny Yawl That Sailed World, Wins Class C Ocean Race to Bermuda

HAMILTON, Bermuda, July 2 (AP).—While not all the yachts taking part in the New London to Bermuda race have crossed the finish line it is now determined that the yawl Islander, sailed by H. Pidgeon, is the winner in Class C for vessels under thirty-four feet.

Two of the yachts already have started the return journey to New London and it is expected that the majority will lift anchors by tomorrow after attending tonight the dinner tendered by members of the Royal Bermuda Yacht Club. This function will be attended by the Governor and other officials and prominent citizens of the island.

The thirty-foot yawl Islander circumnavigated the globe in a four-year voyage that ended Oct. 31, 1925, at San Diego, Cal., with Harry Pidgeon at the helm.

NEW CREW FITTING ATLANTIC FOR RACE

Takes Over Work of Disgruntled Men and Schooner Looks Spick and Span.

OTHER CRAFT PREPARING

Guinevere to Be in Hands of Noted Sailor—Elena Taken Out for a Trial Spin.

An air of mutiny hovered around the schooner Atlantic yesterday as she was fitting out for the race to Santander, Spain, on Saturday. A crew was busily at work but it was not the same crew that was previously on her. The old crew quit over a disagreement about the reward to be paid for being a hand in the 3,055 mile race from Ambrose Channel Lightship across the Atlantic.

A bonus or some more liberal arrangement is customarily made when a crew ships for a contest of this sort and the crew was not satisfied with what was offered. However, such things are not taken so seriously along the waterfront and a truce probably will be effected soon. Meanwhile another crew was recruited and it was hard at work as the big schooner lay in Tebo's basin Brooklyn.

Resplendent in New Dress.

She was a magnificent sight with her almost complete new rigging, new white sail and fresh paint. Despite the controversy there was an atmosphere of expectancy attending the preparations to defend the laurels the Atlantic now holds; namely, the victory in the race in 1905 when she set a record by capturing the German Emperor's Cup. There was a decided Swedish jib to the appearance of the crew but then there has been a Swedish jib to every racing boat since the Scandinavians came over in the six-meter boat races and showed our sailors something.

On the pier stood Charles Davidson, a student at St. John's of Brooklyn, who was looking to ship as an able bodied seaman, hopeful that the extra emolument that goes with a job on a racing boat would help him continue his education.

Guinevere Freshly Painted.

Up on the ways at the same time lay the Guinevere having her bottom painted. Incidentally, Vincent Astor's big power boat Winchester was being outfitted also while Mr. Astor is waiting for his new boat from Germany to arrive.

The Atlantic's owner, Gerard B. Lambert of St. Louis, is expected aboard today and the Atlantic will go out for a trial run. Mr. Lambert also will entertain a party over the Fourth of July and then lie off Sandy Hook waiting for the start of the race Saturday. When she starts off with the five other boats—Guinevere, Zodiac, Thistle, Elena, Azara—she will have aboard as guests Charles Francis Adams of Boston, a master mariner who sailed the Resolute; Dr. M. P. Clopton of St. Louis and a naval officer, Lieutenant Felix Johnson, who has taken a leave of absence for the period of the race and will join his wife in France, whence he will proceed to the Asiatic Base where he will be stationed.

Mrs. Lambert, the Misses Rachael and Lillian Lambert and Gerard Lambert, Jr. will join the party aboard in Spain after the race.

Abraham Aasen in Command.

The captain of the boat is Abraham Aasen, formerly of J. P. Morgan's Corsair, and A. G. Newman, called Eagle Eye by the crew as a tribute to his great seamanship will be assistant sailing master. Rudolf Jensen is mate. Newman was on the Endymion in the 1905 race. Two and a half months's supplies are being taken aboard, and every racing preparation that can be thought of is being made. One of the most notable evidences of this is the transformation of the main saloon into a sail locker. One observer who has had years of experience in fitting out ships estimated yesterday that the total cost would be around $100,000.

On the Guinevere likewise preparations were going forward fast. Captain James C. Dungan was in charge, aided by Robert Lathigee as mate, who has been aboard the Guinevere for seven years.

Lathigee was quite ready to spin yarns of sailing ships, and well he might because he won an epic race from Gloucester around the Horn to Seattle on the Victor a number of years ago, beating his rival, who was in a twin boat, by thirty days and making the journey in 134 days. He logged 16,500 miles, so that he could well smile at the 3,055 that lie ahead of him on Saturday. He has put in forty years on the sea and all of it sail boats.

Dungan Has Long Record.

Captain Dungan's record also is one of long experience, he having handled boats for William du Pont and Charles A. Gould among others, and having been on the Astor steam yacht Noma for three years.

He rates the Guinevere as the fastest auxiliary afloat, saying she is capable of fourteen knots. However, it will not be the auxiliary that will figure in this race because the engine will be sealed. Incidentally that racing machine the Atlantic will remove her propeller, as probably will most of the other craft.

Among yachtsmen perhaps the Elena up at City Island is attracting the greatest attention. She had a trial sail yesterday and even down at the distant Brooklyn yard there was speculation on how she soted. Some concern was expressed whether she would really be able to get into commission. A master of Herreshoff design, her owner, William Bell, for some reason or other, has not used

YACHT NINA SIGHTED ON ITS WAY TO SPAIN

Astor's Nourmahal Reports Racing Boat 80 Miles East of Nantucket Light.

The steam yacht Nourmahal reported by radio to The Associated Press yesterday that it had sighted the sailing yacht Nina, entry in the Queen Victoria Cup race, eighty miles east of Nantucket Light at 5:30 P. M., Eastern Standard Time. All aboard the Nina were reported well.

The Nourmahal is Vincent Astor's new yacht, recently completed in Germany, with a landing deck for an airplane. The point at which she sighted the Nina is about 196 miles from New York.

The Nina is entered in the race to Santander, Spain, by her owner, Paul Hammond of New York. Aboard her are Mr. Hammond as skipper, Elihu Root Jr., Lawrence M. Lombard, Robert A. Jordan, Gardner Emmons, Charles McK. Naughton, Robert M. Wood, John C. West and a paid deck hand.

Brown Loses to Hoskey.

Mickey Brown, New York lightweight, was unsuccessful in an attempted come-back at Madonna Field in Englewood, N. J., last night in one of the three eight-round feature bouts, losing the decision to Jack Hoskey of Garfield. Brown weighed 138 pounds, Hoskey 139. Johnnie O'Keefe, 139, of Garfield, won from Whitey Shortway, 145, of Paterson, on a foul in the first round. Freddy Lattensio, 112, of Englewood and Ray Moran, 113, of Edgewater, boxed a draw.

7 WORLD'S RECORDS SET BY SWIMMERS

Miss McKim Breaks 880-Yard and One Mile Standards at National Title Meet

BACK STROKE MARKS FALL

Miss Lindstrom Reduces Figures for 200-Meter and 220 Yards—Relay Record Shattered.

Seven more world's long course records were broken in the Women's National A. A. U. swimming championships at the 55-yard pool of Playland, Rockaway Beach, yesterday, and startling feats were achieved by Miss Josephine McKim of the Carnegie Library A. C., of Homestead, Pa., and Miss Lisa Lindstrom of the local Women's Swimming Association.

Miss McKim won the one mile in the sensational time of 24:49 2-5, as against the listed international mark of 25:13 2-5, established by Miss Martha Norelius last Summer.

On the way to the full distance, Miss McKim clipped another standard held by Miss Norelius, reducing the figures for 880 yards from 12:17 4-5 to 12:17 2-5. Miss Ethel McGary of the Women's S. A. was Miss McKim's chief rival and up to 1,000 yards it was a duel between them.

Miss McGary Surpasses Mark.

Miss McGary, however, slowly fell back and she was defeated by several yards. Nevertheless, she was caught in 12:17 3-5 at the half mile and in 25:09 4-5 at the finish, so that she clipped both the old records for these distances also.

Miss Lindstrom, who is 15 years old, accounted for two world's marks in capturing the 220-yard back stroke classic with a striking performance in 3:03 2-5. She bettered the furlong standard of 3:11, held jointly by Miss Sybil Bauer and Miss Adelaide Lambert, and the 200-meter record of 3:03 4-5, standing to the credit of Miss Bauer.

Miss Lambert, the titleholder, also swam brilliantly. She was the runner-up to Miss Lindstrom in 3:08 2-5, and was under the former 220-yard record.

220-Yard Record Falls.

The other new records were hung up in the national 880-yard relay fixture. Miss Norelius, swimming first for the Women's S. A. reliance team, led at 220 yards Miss McKim, who swam first for the Carnegie Library A. C., and they were clocked in 2:43 2-5 and 2:43 3-5, beating the registered record for 200 meters held by Miss Gertrude Ederle at 2:45 2-5, and that for 220 yards held by Miss Mariechen Wehselau of Honolulu at 2:46 2-5.

The Misses Lindstrom, Eleanor Holm and McGary, who followed Miss Norelius for the W. S. A., thrashed to victory in 11:10 3-5 and broke the standard of 11:22 4-5 set by another quartet of the same organization in July, 1927. The Homestead four was second.

Miss Helen Meany, holder of the outdoor fancy diving championship from 10-foot springboard, did not defend her title and the crown passed to Miss Lillian Fergus of the Neptune Beach S. C. of Alameda, Cal.

Crabbe Falls in Attempt.

Some members of the men's Olympic team took part in special events. Clarence Crabbe attempted to break Walter Spence's world's record of 4:14 2-5 for the 330-yard medley, but fell a little short, returning 4:16 3-5. Raymond Ruddy of the New York A. C. defeated Austin Clapp of the Hollywood A. C. in a 440-yard free-style match, winning by a couple of feet in 5:24 2-5, and Johnnie Weissmuller swam an exhibition 110 yards in 1:01 2-5.

The summaries:

880-Yard Relay Swim (National A. A. U. Championship)—Won by Women's S. A., New York, first team (Misses Martha Norelius, Lisa Lindstrom, Eleanor Holm and Ethel McGary); Carnegie Library, C., Homestead, Pa. (Misses Josephine McKim, Miss Cutnell, Cleanore Kight and Susan Laird) second; Women's S. A., second team (Misses Leah Zeilly, Lillian Donald, Eleanor Madigan and Catherine Ames), third. Time—11:10 2-5.

One-Mile Swim (National A. A. U. Championship)—Won by Miss Josephine McKim, Carnegie Library A. C.; Miss Ethel McGary, Women's S. A., second; Miss Eleanor Kight, Carnegie Library A. C., third; Miss Bernice Ettenfeld, unattached, fourth. Time—24:49 2-5.

220-Yard Back Stroke (National A. A. U. Championship)—Won by Miss Lisa Lindstrom, Women's S. A.; Miss Adelaide Lambert, Women's S. A., second; Miss Joan McSheehy, Whitin Community Centre, Whitinsville, Mass., third; Miss Eleanor Holm, Women's S. A., fourth. Time—3:03 2-5.

110-Yard Free Style Swim (Exhibition)—John Weissmuller, Illinois A. C. Time—1:01 2-5.

880-Yard Medley Swim (Record Trial)—Clarence Crabbe, Outrigger Canoe Club, Honolulu. Time—12:16 3-5.

440-Yard Swim (Match)—Won by Raymond Ruddy, New York A. C.; Austin Clapp, Hollywood A. C., second. Time—5:24 2-5.

Fancy Diving, 10-Foot Springboard (National A. A. U. Championship)—Won by Miss Lillian Fergus, Neptune Beach S. C., 6 placement points; Miss Georgia Coleman, Los Angeles A. C., 14 points; second, Miss Evely Rice, Women's A. C., Detroit, 12 points, third; Misses Esther Morison, Brookline W. S. A., and Rose Rocsek, Cleveland A. C., 20 points, tied for fourth.

NESBITT SETS RECORD IN SHOOT AT SEAGIRT

Scores 72 Consecutive Bullseyes Over 100-Yard Range—Tiull Wins Individual Match.

SEAGIRT, N. J., July 2.—Robert Nesbitt of Kent, Conn., competing in a re-entry match of the Eastern small bore rifle tourney here today, set a new world's record in small bore shooting over the 100-yard range by making seventy-two consecutive bullseyes. The previous record was set three years ago by R. H. McGarity of Washington, D. C., who made fifty bulls.

Scoring 249 of a possible 250 Major W. E. Tiull of Mount Vernon, N. Y., won the Eastern individual match, open to all, and fired at fifty, 100 and 200 yards. Clarence Heid of Allentown, Pa., was second. S. P. Gardner of Renova, Pa., was third was 248.

The Palma team match was won by the District of Columbia National Guard with a score of 898 of a possible 900.

Sons of 2 Former Army Stars Available for Plebe Eleven

WEST POINT, N. Y., July 2 (AP).—In the new class of 600 plebes that arrived at the United States Military Academy this morning were two men who are likely to boost West Point's football stock if the theory of heritage is upheld. In 1899, Colonel Paul Delmont Bunker and Colonel Edward Ellis Farnsworth were admitted, as plebes and afterward gained the heights of football fame, winning places on Walter Camp's All-American elevens. Both were tackles. In 1903 Farnsworth was Captain of the Army eleven. Today the sons of these two officers, Paul D. Bunker Jr., and Edward E. Farnsworth Jr., were admitted to the Academy. Both Bunker and Farnsworth are six footers.

DE ANGELIS WINNER IN ALBANY REGATTA

Finishes Ahead of Buffington in Class C Event of Two Miles and a Half.

REPAIRS BOAT AND SCORES

Commodore Hammond Mends Hole in Craft and Finishes First in Handicap Race.

Special to The New York Times.

ALBANY, N. Y., July 2.—The Hudson River along the Albany water front today roared with the motors of speed boats and frail outboard craft as the opening of the three-day Albany Yacht Club regatta got under way. Thousands, lining both banks of the Hudson River, watched the races.

Al Buffington of Fall River, Mass., turned over twice during the afternoon in his Cute-craft outboard and was hauled out of the river. J. E. Wilkins, also of Fall River, and holder of the world's record for Class B outboards, turned over, just after he had opened up his motor for the Class C event.

Scores Over Buffington.

In what veteran yachtsmen described as a most sensational finish, George de Angelis of New York, driving a Fairchild Aero, defeated Al Buffington in his Cute-craft, in the Class C event. The event was for two and a half miles and de Angelis's time was 4 minutes 45½ seconds.

G. E. Jacobs of Albany came in third in 4 minutes and 45 seconds. The others placed as follows: Ross Maddox, fourth, 4 minutes 47 seconds; E. J. Winders, fifth, driving Miss Scotia, 5 minutes 15 seconds; L. Luckenbach, sixth, driving "Miss Lillian 2d," 5 minutes 17 seconds.

After quickly repairing a hole knocked in the starboard side of his championship speedboat, Miss Westchester, Commodore C. W. Hammond of the Larchmont Yacht Club, entered the runabout handicap race and scored a victory over John Hall's Thunderbolt in a spectacular neck to neck race. Robert Humpley's Miss Buffalo came in third.

Jarrett Is Winner.

In the second event of the day for runabouts, handicapped, distance five miles, Louis F. Jarrett of Albany, driving a Chris-craft won the race in 11 minutes 48 seconds. The other boat in the race, Tranquility, driven by George A. Oeleman, former Commodore of the Albany Yacht Club, went around the course in 12 minutes 45 seconds.

De Angelis also won the class B outboard race, two and a half miles in 6 minutes 1½ seconds. George Chapman finished second in 6 minutes 8½ seconds.

TORONTO GIRLS CHOSEN.

Win Every Place on Olympic Team of Dominion Athletes.

HALIFAX, N. S., July 2 (AP).—Toronto girl athletes gain every place on the women's division of the Canadian Olympic track and field team under a provisional selection made today. The selections now must be approved by higher officials.

The team as named tentatively will consist of the following Toronto stars: Myrtle Cook, 100 meters and relay; Ethel Smith, 100 meters and relay; Fanny Rosenfeld, 100 meters, 800 meters, discus and relay; Florence Bell, 100 meters and relay; Ethel Catherwood, high jump; Jean Thompson, 800 meters and substitute for 100 meters.

Other News of Sports On Next Two Pages

Does your golf shirt keep climbing out?

SNUGTEX Knickers will hold it in place!

Only $3.95 for these Snugtex knickers of creamy white linen imported from Holland. All have the patented Snugtex feature which keeps the shirt neat and trim, prevents shirt tails from creeping out. The linen was whitened by the slow old-fashioned process which preserves all the richness of the cloth. After being washed, it is spread out on the green grass, where the sun shines upon it by day, and the moon by night until Nature's bleaching process is complete. Twice again the linen is washed to make sure that no trace of shrink will be left in the finished knicker. Other Snugtex knickers, with colorful overplaids, $4.50 and $7.50.

Weber and Heilbroner

Iollan Wins 'Chase as Rip Is Disqualified; Bystander Takes Aqueduct Feature

RIP IS DISQUALIFIED, IOLLAN WINS 'CHASE

Hunt Suspended and His Case Referred to National Stewards —Duller Escapes Injury.

BYSTANDER TAKES FEATURE

Captures Myrtle Stakes Worth $4,125 to Wentzel—Happy Argo First at Aqueduct.

Rip, the favorite, receding from 8-to-5 to 12 to 5 at post time, disqualified; Iollan, the "good thing," backed from 4 to 1 to 13 to 5, declared the winner; Jockey Hunt, who rode Rip, set down for the rest of the meeting and his case referred to the stewards of the National Steeplechase and Hunt Association, and George Duller, the noted English steeplechaser rider, the victim of Hunt's foul ride, narrowly escaping serious injury, although carried off the field in an ambulance.

What more thrills than these that occurred in the Across Country at Aqueduct track yesterday could the racegoer expect on what is anticipated as a quiet Monday almost with the regularity of a clock?

Sherwood, 10-1, Is Victor.

But listen!

Bystander, with George Fields in the saddle, upset calculations by capturing the Myrtle Claiming Stakes, the day's feature; Max Hirsch and Jockey Craigmyle collaborated so well with Happy Argo and Crystal Broom as a double favorite combination that the former, even with 129 pounds up, won the Africander Handicap and the latter a race for juveniles; Bud Fisher put over a 10-to-1 shot, Sherwood, in the race for maiden fillies as the opening of the afternoon's activities, while an 8-to-1 chance, the Ascot Stable's Bramabiau, put a crimp in the players' pockets by winning the closing event.

The richest race on the program was the Myrtle Claiming for three-year-olds and upward at one mile, the prize being $4,125 in real money to the owner of the winner. G. C. Winfrey's Easy Money wanted an easier place than this and so passed up the chance for any part of the four grand, while three others also declined, these being C. V. Z. Cushman's Seat, Jefferson Livingston's The Diver and the Rosedale Stable's Hypnotism.

When the bugle blew there were eight left to make the parade. Just two were in the hunt, according to the talent—Walter J. Salmon's Devonshire, carrying 128 pounds, and the Rosedale Stable's Caroler, with 112 up. Devonshire had beaten Caroler a neck in a previous race, and as the weights yesterday were such as to give Caroler an advantage of five pounds in the shift the latter was on even terms with the six-year-old gelded son of Gainsborough and Spearmint at 2 to 1, the odds being 18 to 5 and 12 to 1 on their former encounter.

Holds Four-Length Lead.

Just a moment's weakness in the last jump and Caroler was beaten. Moon got the four-year-old Sweeper-Joyful gelding off flying, and opening up a long lead that at one time was as much as four lengths and the backers of the Rosedale Stable entry sat back in quiet confidence that it was all over but the shouting. In the meantime Devonshire, a sluggish beginner, managed to get running in the stretch, but he was so far out of it that the best Maiben could do was to finish fourth, beaten, however, by only about two lengths, after suffering much interference in trying to get through in the stretch.

Bystander, owned by A. W. Wentzel, showed much improvement over his previous race, when at seven furlongs he was beaten seven lengths, finishing fourth to Tara's Hall. Fields held the three-year-old son of Sir Martin and Lady Bijur off the pace, then sent his mount after Caroler and Lord Broom, the latter finally cracking and finishing eighth and last. Bystander at last reached the speeding Caroler, having enough left to win by a head. Clearance, which had been bought by Brose Hover at the sale of Edward Arlington's horses, was third, beaten for the place by a length.

"Bet a million Rip's disqualified!" An excited onlooker nearly tumbled off his seat as he shouted out the news his keen army glasses were telling him as he stood looking through them at the sensational stretch run being provided by Rip, Iollan, the Dorwood Stable's Mendoza and Thomas Hitchcock's Louqsor in the Across Country Steeplechase.

"I put my dough on Rip, but they'll never give him the race!" he yelled as the Raritan Stable's jumper got up to finish first, two lengths in front of Miss Ruth Neyhart's Iollan, with Louqsor third, only a length further back.

Numbers Are Posted.

Up went the numbers 8, 7 and 9 on the board—Rip, Iollan and Louqsor. The excited onlooker dropped his glasses for a moment and tremblingly awaited the red block to tell that it was all well with the winner. Not long to wait, for the stewards this time held no long consultation. They called Williams, who rode Iollan, into the stand after Newton, on the Hitchcock jumper, had made a claim of foul.

Down came the numbers in a twinkling and up again they went. This time they were 7, 9 and 10, the last being for Joseph E. Widener's Arc Light, ridden by Dolly Byers.

In addition to taking the race away from Rip, the stewards suspended Hunt for the rest of the meeting and referred his case to the National Steeplechase and Hunt Association stewards for what they decided was a flagrant foul. Rip had been trailing the field, which was being led by Mendoza, with Duller up, with Louqsor and Iollan in close attendance. Rounding the upper turn before the stretch was reached Rip had caught up and all four ran nose and nose into the stretch.

Rip was on the outside, but Hunt, instead of keeping him straight, allowed him to bear over onto the other three in such a way as to cause Mendoza to fall at the last jump, Duller rolled over a couple of times and then jumped to his feet, his mount lying as badly hurt. But Mendoza got to his feet and then Duller fell and the ambulance was called. Later it was discovered that Duller was suffering only from shock.

AQUEDUCT RACING CHART

By The Associated Press.

Monday, July 2. Nineteenth day. Weather clear; track fast.

4931 FIRST RACE—Purse $1,000; claiming; maiden fillies, two-year-olds; five furlongs. Start good; won driving; place same. Winner, br. f., 2, by Sporting Blood—Dandy Smile. Trainer, R. H. Shannon. Time—1:01⅘.

Ind.	Starters.	Wt.	P.	P.	St.	¼	½	Str.	Fin.	Jockeys.	St.	Pl.	Sh.
4895	Sherwood	101	1			2½	1½	1¹	1nk	Long	10-1	2-1	5-2
4919	Haughty	115	5			5	5½	2¹½	Walls		8-1	4-1	2-1
4839	Sport	104	7			7	7	5¹	4½	McGovern	12-1	6-1	3-1
4527	Cadilla	101	3			3½	3½	4¹	2½	Kelsay	7-1	3-1	4-1
4910	Shaw	111	6			6	6	6¹	3½	Pascuma	10-1	5-1	5-2
4895	Rhapsody Ann	106	9			9	9	7¹½	6¹	Mergler	10-1	5-1	5-2
4909	Ric Rita	111	11			11	10½	8¹	7¹	McCoy	50-1	12-1	6-1
	Stula	106	10			10	11	9¹	8¹	E. Watters	15-1	6-1	3-1
4884	Fateful	103	8			8	8	10¹	9nk	Tarat	8-1	4-1	2-1
4901	Frieda L	114	4			4	4	11¹	10½	Moon	4-1	2-1	1-1
4723	aSandchatter	101	12			12	12	12¹	11¹	Demane	12-1	6-1	3-1
4919	aGaffney Gal	101	13			13	13	13¹	12¹	Rose	12-1	6-1	3-1
	Big Sally	105	2			2	2	3¹	13¹	Bejshak	8-2	2-1	1-1
4838	Agnes Wynn	108	14			14	14	14¹	14½	Ratti	12-1	6-1	3-2
4907	Hide and Seek	101	15			15	15	15	15	Gagarin	30-1	12-1	6-1

a Morven Stud entry.

Scratched—Smiplette, Colonel's Daughter and Your Play.

Sherwood got away well and showing good speed held Haughty safe. The latter made a game effort. Sport finished fast. Cadilla ran a good race. Big Sally had no speed.

Owners—1, Bud Fisher; 2, J. F. White; 3, Mrs. C. Phillips; 4, Kirane Stable; 5, Fair Stable; 6, E. Rose; 7, Mrs. W. Rosen; 8, Good Time Stable; 9, R. T. Wilson; 10, Short Grass Stable; 11, Morven Stud; 12, H. W. Frost; 14, P. H. Faulconer; 15, J. E. Madden.

4932 SECOND RACE—The Cross Country Steeplechase; purse $1,500; allowances; four-year-olds and upward; about two miles. Start good; won handily; place driving. Winner, b. g., 4, by The Midshipmite—Hackler Mare. Trainer, W. Booth. Time—4:15⅘.

Ind.	Starters.	Wt.	P.	P.	St.	½	M.	1¼	Str.	Fin.	Jockeys.	St.	Pl.	Sh.
4859*	Rip	132	7	10	7	6¹	6¹	2nk	1¹	1¹	Hunt	12-5	1-1	2-5
4748	Iollan	130	9	6	5	5²	4¹	3¹½	2¹	2¹	Williams	13-5	6-5	1-2
4902	Louqsor	130	8	5	3	3¹	5¹	1hd	2²	3¹½	Newton	9-2	8-5	4-5
4748	Arc Light	142	5	9	8	8¹	8¹	6¹	4¹½	4¹	Byers	10-1	4-1	2-1
4828*	Von Pepull II	145	10	4	9	9¹	9¹	8¹½	6¹	5¹	Fitzpatrick	15-1	6-1	5-2
4914	Cherub	127	1	8	2	2¹	2¹½	7¹	5¹	6¹	Fanning	30-1	12-1	6-1
4791	Storm King	150	4	2	10	10¹	10¹	9¹	7¹	7¹	Thorndike	20-1	8-1	4-1
4877*	Brightness	148	2	7	4	4¹	3¹	5¹	8¹		Green	7-1	5-2	6-5
4914	aCeremonial	127	3	1	6	7¹	7¹	10¹	9¹		Pinon	12-1	5-1	5-2
4914	aAndonia	127	6	3	1	1½	1¹	3¹½	10¹		Duller	12-1	5-1	5-2

*Disqualified. †Ran out. ‡Pulled up. ||Fell.

a Dorwood Stable entry.

Scratched—Father Holt.

Rip was much the best. He trailed the field for a turn and a half of the field, then moved up fast on the outside, took the lead and won going away. He was disqualified for foul. Iollan finished gamely. Louqsor was kept close up all the way and held on gamely. Mendoza was running strongly when he fell at the last fence.

Owners—1, Raritan Stable; 2, Miss Ruth Neyhart; 3, H. T. Hitchcock; 4, J. E. Widener; 5, W. Wright; 6, Flying Horse Farm; 7, J. E. Davis; 8, Grassland Stable; 9, Dorwood Stable; 10, Dorwood Stable.

4933 THIRD RACE—The Africander Handicap; three-year-olds and upward; six furlongs. Start good; won driving; place easily. Winner, b. h., 5, by Argosy—Happy Hours. Trainer, M. Hirsch. Time—0:23, 0:46⅘, 1:12⅘.

Ind.	Starters.	Wt.	P.	P.	St.	¼	½	Str.	Fin.	Jockeys.	St.	Pl.	Sh.
4828	Happy Argo	129	6	5	5	2¹	2¹	1¹½	1¹	Craigmyle	2-1	4-5	1-5
4714	Finite	100	7	7	7	7¹	7¹	2¹	2¹	Robertson	6-1	2-1	1-1
4887	John Cavanagh	104	8	10	10	7²	7¹½	3¹½	E. Watters	25-1	8-1	4-1
4569	Beauregard	101	5	2	2	3¹²	4¹	4¹½	Pascuma	25-1	8-1	4-1
4898	Jupiter C	102	3	8	3	4¹½	5¹	5¹	Callahan	6-1	2-1	6-5
4823	Ramoneur	115	2	4	4	3¹	3²	6hd	Garner	14-5	6-5	1-2
4686	Poly	104	9	9	8	9²	8¹	7hd	C. Watters	8-1	3-1	8-5
4504	Red Fi	107	10	6	9	8¹	9¹	8¹	Rose	60-1	20-1	10-1
4477	Polish	102	1	3	6	6¹½	6¹	9¹	Arnold	8-1	3-1	5-2
4768	Harlequin	96½	10	8	4	4¹½	10	10	Bejshak	60-1	20-1	10-1

Scratched—Indian Scout and Brown Wisdom.

Happy Argo followed the fast early pace and closed gamely. He was under the whip and was going away at the end. Finite opened a wide lead early, saved ground, and held on well. John Cavanagh closed a big rush at the end. Beauregard ran a good race. Jupiter C broke well, but dropped back. Ramoneur could not get to the front and stopped badly.

Owners—1, Kershaw Stable; 2, G. D. Widener; 3, A. J. Goldsborough; 4, Miss Peggy Ralls; 5, H. Waterman; 6, J. L. Holland; 7, Mrs. J. W. Bean; 8, W. R. Karrick; 9, J. E. Davis; 10, W. R. Coe.

4934 FOURTH RACE—The Myrtle Claiming Stakes; $2,000 added; three-year-olds and upward; one mile. Start good; won driving; place same. Winner, b. c., 3, by Sir Martin—Lady Bijur. Trainer, R. B. Odom. Time—0:23⅘, 0:48, 1:13⅘, 1:39.

Ind.	Starters.	Wt.	P.	P.	St.	¼	½	¾	Str.	Fin.	Jockeys.	St.	Pl.	Sh.
4861	Bystander	108	4	3	3	2²	2¹	2hd	Fields		7-1	5-2	6-5
4881	Caroler	112	1	1	1	1½	1¹	1½	Moon		8-1	4-1	1-2
4918	Clearance	110	8	4	5	5²	6½	3¹½	3¹½	C. Watters	7-1	5-2	8-5
(4898)	Devonshire	123	6	8	8	8²	5¹½	4¹	Malben		2-1	4-5	1-2
4918	Rejuvenation	115	8	7	7	6²	7¹	4½	5¹	Pascuma	8-1	3-1	8-5
4823	Dandy Pig	110	5	6	6	7²	4¹½	5¹	Long		12-1	5-1	3-1
4801	Red Fate	115	2	2	2	4hd	3¹	6¹	Kelsay		25-1	8-1	4-1
4878	Lord Broom	115	7	2	2	2½	2¹	2½	8	Bejshak	15-1	6-1	3-1

Scratched—Scat, The Diver, Easy Money and Hypnotism.

Bystander followed the pace under restraint, came with a rush in the final furlong and won going away. Caroler opened a wide lead, saved ground and held on gamely. Clearance was right up with the pace all the way and ran a good race. Devonshire broke slowly, slipped through on the inside, but ran into a lot of interference and never had a chance in the final furlong. Rejuvenation had no mishap.

Owners—1, A. W. Wentzel; 2, Rosedale Stable; 3, B. Hover; 4, W. J. Salmon; 5, M. A. Silvers; 6, M. R. Archibald; 7, W. L. Hernstadt; 8, J. L. Holland.

4935 FIFTH RACE—Purse $1,000; allowances; two-year-olds; five furlongs. Start good; won easily. Place driving. Winner, ch. c., 2, by Golden Broom—Crystal Isles. Trainer, M. Hirsch. Time—1:00⅘.

Ind.	Starters.	Wt.	P.	P.	St.	¼	½	Str.	Fin.	Jockeys.	St.	Pl.	Sh.
(4862)	Crystal Broom	122	1		1	1²	1²	1²	1¹	Craigmyle	8-5	3-5	1-5
4923	Comstockery	122	2		3	3½	4²	2¹½	Ellis		4-1	8-5	7-10
4870*	Healy	106	7		4	5³	3¹½	3¹	Ratti		6-1	2-1	6-5
	aLew Black	112	3		2	4½	2¹½	4¹	McGovern		6-1	2-1	1-1
4524	Coin Collector	117	11		6	6²	6²	5⁴	Walls		20-1	8-1	4-1
4766	Prince Bozo	122	1		5	7¼	5½	6¹½	Allen		30-1	12-1	6-1
4899	Song and D. M	117	5		8	8²	8²	7²	Garner		15-1	6-1	3-1
4727	The Grey Kn'at	117	4		10	9²	9²	8¹½	Kelsay		10-1	4-1	2-1
4890	Black Diamond	117	14		9	11½	11½	9¹	Malben		15-1	6-1	3-1
4633	aLetalone	107	6		14	10³	10¹	10¹	Long		6-1	2-1	1-1
4899	Prancing Step	117	9		7	2¹½	7¹	11¹	O'Donnell		15-1	6-1	3-1
4940	Mordreus	117	8		10	12¹	12¹	12¹	Hicks		40-1	15-1	8-1
4907	Abington	117	10		13	13³	13²	13¹½	Catrone		40-1	15-1	8-1
—	Night Run	117	15		12	14²	14²	14²	McAuliffe		20-1	8-1	4-1
4886	Raggedy	114	13		11	15	15	15	L. Fator		60-1	20-1	10-1

a H. P. Whitney entry.

Scratched—Autumn Bloom, Grey March, Altimeter, Red Bank and Flag Day.

Crystal Broom, much the best, opened a wide lead early and won eased up. Comstockery closed with a rush. Healy held on gamely. Lew Black ran a good race. Coin Collector is worth remembering. Prancing Step had early speed.

Owners—1, Pineland Stable; 2, Greentree Stable; 3, F. E. Madden; 4, H. P. Whitney; 5, Sagamore Stable; 6, Mrs. J. Sclacculuga; 7, William Ziegler Jr.; 8, Mrs. V. Emanuel; 9, W. J. Salmon; 10, H. P. Whitney; 11, S. Ross; 12, B. Block; 13, E. B. Price; 14, Wheatley Stable; 15, T. M. Cassidy.

4936 SIXTH RACE—Purse $1,000; claiming; three-year-olds and upward; one mile. Start good; won driving; place same. Winner, ch. c., 3, by Bridaine—La Berline. Trainer, A. Carter. Time—0:23⅘, 0:47⅘, 1:13⅘, 1:40⅘.

Ind.	Starters.	Wt.	P.	P.	St.	¼	½	Str.	Fin.	Jockeys.	St.	Pl.	Sh.
4912	Bramabiau	110	4	2	1	2½	2¹	2¹½	1¹	Force	8-1	4-1	2-1
4906	Hat Brush	125	2	8	8	4²	3¹	3¹½	2¹	Pascuma	7-1	5-2	6-5
4900	Aster	105	12	3	11	1²	1²	1hd	3hd	Renick	10-1	4-1	2-1
4923	Fire Watch	115	9	11	10	9¹	4¹	4¹	4¹	Fields	10-1	4-1	2-1
4771	Marum	120	3	2	3	3½	2¹	5²	5²	Moon	4-1	7-5	4-5
4674	Wrackesan	115	8	9	9	8²	7¹	7¹	6¹	McCoy	20-1	8-1	4-1
	Sans Terre	120	7	1	6	6hd	8²	6¹½	7¹	Craigmyle	11-5	1-1	1-2
4883	Brahman	111½	1	7	5	5hd	6¹	8¹	8¹	Barcena	20-1	8-1	4-1
4900	Leonard	112	13	6	7	7½	10¹	9¹	9¹	Bejshak	8-2	2-1	1-1
4863	The World	115	5	5	4	4¹	5¹	10¹½	10²	10²	Rose	12-5	7-5	7-10
4912	Dimlight	100	10	14	13	13²	11²	11²	11²	Caruso	60-1	20-1	10-1
4863	Capt. Martin	115	14	13	14	14²	13²	12²	12²	Saplessis	30-1	12-1	6-1
4921	Gay Lothario	110	11	12	12	12¹	11¹	13²	13¹	13²	Ratti	15-1	6-1	3-1
3232	Trieze	110	15	13	10	10²	14¹⁰	14¹⁰	14¹⁰	14¹⁰	Quattelb'm	15-1	6-1	3-1
4473	Little Dave	110	6	10	15	15	15	15	15	15	Kennedy	60-1	20-1	10-1

Scratched—Porto Belle Gold and Sirdar.

Bramabiau closed gamely. Hat Brush ran a good race. Aster tired badly. Fire Watch ran an even race.

Owners—1, Ascot Stable; 2, M. A. Silvers; 3, J. Livingston; 4, Fair Stable; 5, F. W. Barlow; 6, Flying Horse Farm; 7, E. M. Byers; 8, B. Long; 9, P. S. P. Randolph; 10, Mrs. G. H. Abbott; 11, H. Taylor; 12, Canyon Stable; 13, W. R. Coe; 14, J. R. Macomber; 15, P. H. Faulconer.

FEATURE PACE WON BY COLONEL STRONG

O. M. Powell's Three-Year-Old Triumphs at North Randall in Straight Heats.

NORTH RANDALL, Ohio, July 2 (AP).—Colonel Strong, owned by O. M. Powell of Rochester, Ind., and driven by Charles Valentine of Columbus, won the $1,500 Sportsman Stake for three-year-old pacers, the feature event of the opening day's Grand Circuit program, here this afternoon in straight heats.

The son of Colonel Armstrong, heavily backed for the race, flattered his backers by making every post a winning one. He withstood two fair challenges from Air Silk, the Wichita (Kan.) gelding, but the latter was no match for the winner. Mr. Napoleon, the Niles (Ohio) colt, was third best. The best time was 2:08 4-5.

Aubrey, owned by Henry Knight of Columbus, Ohio, was driven to a straight-heat victory in the first event, a 2:14 trot. Ben White, the Orlando (Fla.) rainsman, won the third event, a 2:24 trot, in straight heats with Blonde Lady, owned by J. Mooney of Detroit.

The 2:22 claiming pace resulted in a split-heat affair, Prince Don, driven by Harry Stokes, getting the verdict after dropping the first heat to Twilight. This race produced two of the best finishes of the day, the second being a driving finish between Prince Don and Twilight and the third a nose finish between the Don and Polnsetta.

The summaries:

MILE HEAT. 2:14 TROT.

Purse, $1,000:

Red Aubrey, ch. h., by Axworthy (Childs)	1	1
Sister Worthy, b. m. (Cox)	2	2
Hollycrest Sheila, br. m. (Nickerson)	4	3
May W., b. m. (McMahon)	3	4
Volstead, br. g. (Stokes)	5	5

Time—3:05 4-5, 2:10 3-5, 2:07 2-5.

Dean Hawah, Bishop, The Progress, Cochato Margrews, Odare, Mack Direct and Miss Velo Scott also started.

MILE HEATS. 3-YEAR-OLD PACE.

Purse, $1,000:

Col. Strong, b. g., by Col. Armstrong (Valentine)	1	1
Air Silk, b. g. (Milbers)	2	4
Royal Lady, br. m., (Fleming)	4	5
Mr. Napoleon, b. h., (Lacey)	3	3
Sam Woodford, ch. g. (Gorseline)	5	2

Time—2:07 2-5, 2:06 4-5, 2:03 4-5.

David Jr., Belvolo, Tramp Blithe, Nanquil, McKlyon and Flying Signal also started.

MILE HEATS. 2:24 TROT.

Purse, $1,000:

Blonde Lady, ch. m., by The Senator (White)	1	1
Peter Cowl, b. h. (Cox)	2	2
Masie Brooke, b. m. (Childs)	3	6
Peter Lallwater, blk. h. (Egan)	10	3

Time, 2:08 1-5, 2:07 1-5, 2:06 2-5.

Jerry Sullivan, Josephine Volo, Buck Jones, The Wag, St. Guy, Peter Gay and Grace Guy also started.

MILE HEATS, 2:22, PACE CLAIMING.

Purse, $800.

Prince Don, b.g., by Binjolla (Stones)	3	1
Twilight, b. h. (Morrow)	1	2
Bessie Orr, b. m. (Swain)	2	4
Polnsetta, b. g. (McKee)	7	3
Ruth Grattan, b. m. (Ray)	4	3

Time, 2:07 4-5, 2:07 3-5, 2:07 4-5.

Hollycrest, Shirley, Abbe Goggins, Ohio King, E. K. Bell, Evelyn Barter, Fannie Direct, Directmar and Martenovitch also started.

Kenilworth Results.

By The Associated Press.

FIRST RACE—Purse $1,000; claiming; three-year-olds and upward; seven furlongs.

Fleur de Lis, 99	(Silas)	5.75	2.55	2.10
O'Trieger, 101	(Wall)	...	3.00	2.20
Miss GaietyII, 103	(Gwynne)	...	...	2.45

Time—1:29 4-5. Assent, Yook and Primed also ran.

SECOND RACE—Purse $1,000; two-year-olds; five furlongs.

Blandris, 112	(Smith)	3.75	3.00	2.45
Highland Fling, 112	(Mergr)	...	3.00	2.55
Domlnata, 104	(Chalmers)	...	...	3.25

Time—1:01 1-5. Groomsman, Daisy Fair, Saucy Polly and Red Iris also ran.

THIRD RACE—Purse $1,000; claiming; three-year-olds and upward; six furlongs.

U Name It, 100	(Gwynne)	91.35	39.75	17.70
Elsa Rose, 100	(Clements)	...	8.00	6.75
Hot Papper, 101	(O'Malley)	...	...	6.40

Time—1:15 1-5. Everglade, Rosabella, Jim Crow, Paprika, Cottage Boy, Comfy and Willie's Maid also ran.

FOURTH RACE—Purse $1,000; three-year-olds and upward; six furlongs.

Sun Baby, 100	(Harvey)	18.35	5.25	3.85
Alleghan, 109	(Meergler)	...	6.25	4.70
Fedonia, 107	(Smith)	...	...	4.80

Time—1:15 2-5. Little Broom, Lineen King, Shasta Butts, Shorty, Fortunatunne Face, Chiquita and Wando II. Snyder also ran.

FIFTH RACE—The Sarina Handicap; purse $1,500; three-year-olds and upward; seven furlongs.

Grenier, 110	(Smith)	5.90	2.95	2.25
Silver Song, 104	(Moore)	...	3.10	2.25
Boom, 113	(Walls)	...	...	4.20

Time—1:27. Paulina L. and Charles H. also ran.

SIXTH RACE—Purse $1,000; claiming; three-year-olds; one mile and seventy yards.

Outstep, 98	(Wall)	23.80	7.85	4.30
O'Furr, 105	(Phillips)	...	7.75	4.30
Miss Prim, 98	(Silas)	...	...	4.30

Time—1:45. Lucie Ann, Effie, Field Marshal and Irish Lord also ran.

SEVENTH RACE—Purse $1,200; claiming; four-year-olds and upward; one mile and a sixteenth.

Hedge Fence, 105	(Silas)	8.05	5.75	3.90
Twilight, 110	(Phillips)	...	5.55	3.75
Linka, 102	(O'Malley)	...	...	4.70

Time—1:50. Temeraire, Wampee, Captain Donan, Black Hawk and Jasonette also ran.

Weather clear; track good.

RICKARD REBUKES SKEPTICS ON BOUT

Insists Tunney Match Will Go On and Deplores Talk of Lack of Public Interest.

POINTS TO ADVANCE SALE

Reiterates Forecast of a $1,500,000 Gate—Jack Dempsey Coming to View Struggle.

By JAMES P. DAWSON.

The skeptical attitude toward the heavyweight championship bout between Gene Tunney and Tom Heeney, scheduled for July 26 at the Yankee Stadium, drew a hot retort yesterday from Promoter Tex Rickard. The Madison Square Garden President ridiculed the idea that he was considering substituting some other heavyweight for Heeney declared as equally impossible the idea that he might postpone the fight because of lack of interest and reiterated with emphasis that his advance sale to date has exceeded $250,000.

"I have 22,000 seats, or about twenty-five per cent. of the house, priced at the limit of $40 and every one of those tickets will be sold," said Rickard. "In Chicago I sold 42,000 tickets at the top price and in Philadelphia I sold 25,000 of the highest priced tickets. Right now I have orders for 5,000 of the $40 seats for the Tunney-Heeney bout and the orders still are coming in.

"My advance sale is $250,000 or more, and that is in excess of what advance sale I had for either Philadelphia or Chicago at a corresponding time before either of those bouts. That certainly shows there must be some interest in the fight.

Promoter Praises Heeney.

"For the life of me I can't explain how the idea got abroad that this coming fight lacked interest. I think Heeney will be better than a 3-to-1 shot in the betting when he enters the ring and that will be better than Tunney was against Dempsey in Philadelphia or in Chicago. You hear talk of Tunney being the choice at 6 to 1 over Heeney, but you can bet no such odds will be quoted as the fight approaches. I don't think odds of 3 to 1 are justified on any fight either, for that matter.

"As to the question of public favor, I think Heeney will be popular enough to draw the people in. Tunney wasn't so popular against Dempsey in Philadelphia and yet that fight drew the record crowd. For that matter, Dempsey never was so popular until he was beaten by Tunney, but he always managed to pack them in.

"I have had 88,000 tickets printed for this fight. If I sell every ticket my gate will gross $2,400,000. Frankly, I don't expect to sell every ticket. But I certainly do expect the gate will go to $1,500,000 and am willing to wager on that.

Outlines His Own Chances.

"If the gate amounts to $685,000 I will break even. Say, I am paying Tunney $500,000 and Heeney $100,000. If the gate is $700,000 the rental of the park will amount to $70,000, or ten per cent. of the receipts. Then there will be, say, $35,000 for preliminaries and other expenses. That makes a total of $705,000. I have sold my interest in the moving pictures for $22,000, which, subtracted from my total of $705,000, leaves a total cost of $684,000 for the fight. That upsets the idea that I must do $750,000 to break even. Such a net gate will bring me a handsome profit.

"The orders I have for tickets are from some of the best people in the city and in the country for that matter, for the orders are piling in from all points. I won't get to the work of allotting tickets until some time next week, but it is shaping up like one of the toughest jobs I've ever undertaken. Everybody, it seems, wants to sit close to the ring."

That Jack Dempsey will be here for the battle also was announced by Rickard following receipt of a telegram in which the former champion said he was leaving Los Angeles Saturday and expected to be here about July 12. Public sale of tickets for the bout opened yesterday at the Garden.

SUGGS GAINS VERDICT OVER LEW PERFETTI

Outboxes Rival in 10-Round Dexter Park Feature—Nickfor Defeats Moscowitz.

Chick Suggs, veteran negro featherweight of New Bedford, Mass., received the decision over Lew Perfetti, Long Island City youngster, last night in ten uninteresting rounds which served as the feature at the Dexter Park Arena, Brooklyn.

The decision was popular with the crowd, but some experts thought it was an injustice to Perfetti, despite the fact that the Long Island City lad fought a battle without any regard to the rules. Perfetti forced all the fighting, outhit his opponent at least three punches to one, and was the aggressor from the first bell to the last. Throughout the battle, however, Perfetti was erratic with his punches and had no particular regard for the rules of ring warfare. He slapped and cuffed and was warned repeatedly for heeling, flicking, backhanding and several times for hitting low.

That the judges, Harold Barnes and Bob Cunningham, and the referee, Andy Griffin, penalized Perfetti for his flagrant violations of the rules, is the only explanation of the decision. Each boxer weighed 126½ pounds.

Georgie Nickfor, Sheepshead Bay iron man, carried off the decision over Lou Moscowitz of the Bronx in the ten-round semi-final. Floored in the first round for a count of two, Nickfor came back to knock down Moscowitz once in the second round, twice in the seventh and twice more in the eighth. Nickfor weighed 131½ pounds, Moscowitz 128½.

Sonny Parsons, east side featherweight, knocked out Tommy Devine, Brooklyn, in the third round of their six-round bout. Referee Griffin stopped the contest to save Devine from further punishment. Nat Cohen, east side lightweight, won from Jack Bitz, German lad, in their six-round bout. In the opening four-rounder Sammy Gelber, east side bantamweight, won from Joey Nardo of Greenwich Village.

Buchanon Scores Hole in One.

After sixteen years of golf, Myron W. Buchanon, a member of the Suburban Golf Club, playing in a foursome, scored a hole in one yesterday when he drove the ball from the tee on the sixteenth hole into the cup.

RACING SUMMARIES

Aqueduct Entries.

FIRST RACE—Claiming; maiden two-year-olds; five furlongs.

	†Avanti	104	
4917	Tovanita	116	
4901	Sat. Night	108	
4723	†Sweepette	109	
4905	Paula L.	111	
4626	Full Flight	111	
4527	Gunther	114	
4876	Micmac	114	
4919	†Royal Rebs	109	
4901	Talaris	118	
	†Sw. Wildair	118	
	Juley	117	
4919	MacDay	114	
4864	Fireworks	114	
4704	Str. Tackle	114	
4837	Unum	114	
4835	Grubby	109	
4882	†Wan. Star	101	
4858	†Russet	109	
4882	Sk. Clown	114

Allison and Tarangioli Reach Fifth Round in New Jersey Clay Court Tennis

TARANGIOLI GAINS IN TITLE NET PLAY

Puts Out Neer and Wheatley on Jersey Clay Court With Machine-Like Precision.

GOES TO THE FIFTH ROUND

Allison of Texas Joins Him in the Bracket by Beating Von Bernuth in Straight Sets.

By ALLISON DANZIG.

Special to The New York Times.

MONTCLAIR, N. J., July 2.—The ranks of the college players in the New Jersey State clay court tennis championship were badly depleted today when three of the youthful contenders went down in the third and fourth rounds at the Montclair A. C.

Edward G. Tarangioli of New York University accounted for two of them, while still another collegian, Harry Wolf of Williams College, a member of the local club, eliminated the other. Playing a better brand of tennis than he showed at Haverford last week, with the exception of his match with Berkeley Bell, Tarangioli defeated Henry Neer of Oregon and then put out John Wheatley of Stanford.

In both matches the New York youth was sorely tested and it was only the machine-like steadiness of his ground strokes that pulled him through against Wheatley. In all, he was on the court close to three hours, winning from Neer at 7—7, 6—2, 6—2 and from Wheatley at 7—5, 6—10, 7—5.

Neer Appears to Have Edge.

Neer, who is a brother of Philip Neer of Stanford, intercollegiate champion in 1921, looked to have the slight edge over Tarangioli, for he was hitting crisply off the ground and following behind his forcing shots to the net for unanswerable volleys. But after dropping the first set Tarangioli developed splendid marksmanship with his forehand and the Westerner was not quite steady enough to match drives with him.

His second victory put the New York University player in the fifth round, where he was joined by Wilmer Allison of the University of Texas, intercollegiate title holder last year. Allison gained his bracket at the expense of Anton Von Bernuth of the local club, but only after he had narrowly averted the loss of the second set. The scores were 6—3, 8—6.

Dunlop Loses to Wolf.

Hugh Dunlop, another Texan, was the victim of Wolf in a match that saw the Williams youth smother all opposition in the first set, slow up in the second and come back strong in the third. The score was 6—0, 7—9, 6—3.

Louis Ferguson, who also hails from the Lone Star State, made amends for the defeat of his teammate with a commendable victory over Ludlow Vandeventer of Plainfield. Vandeventer has considerable of a reputation in this section and it would not have been surprising had he won, but he did not find his best form until the second set and it was then too late for him to save himself, the match going at 6—1, 7—5.

Among the other players to advance were Percy L. Kynaston, Louis B. Dalley Jr. and S. Onda. Kynaston eliminated George Case, formerly of Columbia. Dalley put out S. Hemmi, and Onda defeated Paul Martin after the latter had accounted for Weller B. Evans.

The summaries:

First Round—K. Carter won from Jack Wright by default.
Second Round—A. V. Brubans defeated Carter, 6—1, 6—4; Paul Martin defeated Weller B. Evans, 6—4, 6—3.
Third Round—S. Onda defeated Martin, 6—4, 6—3; Louis Ferguson defeated Ludlow Vandeventer 6—1, 7—5; Percy L. Kynaston defeated George Case, 6—2, 6—1; Harry Wolf defeated Hugh Dunlop, 6—0, 7—9, 6—3; Louis B. Dalley Jr. defeated S. Hemmi, 6—4, 6—0; Edward G. Tarangioli defeated Henry Neer, 5—7, 6—2, 6—2.
Fourth Round—Tarangioli defeated John Wheatley, 7—5, 8—10, 7—5; Wilmer Allison defeated Anton F. Von Bernuth, 6—3, 8—6.

English Cricket Results.

LONDON, July 2 (Canadian Press).—Scores when stumps were drawn today in county and other first-class cricket matches follow:

Marylebone Cricket Club vs. Oxford University at Lord's: M. C. C. 293 (C. Hillwood, 5 wickets for 82 runs); Oxford 315 (Kingsley 82); M. C. C. 5 runs for 1 wicket.

Kent vs. Worcestershire at Tonbridge: Kent, 337; Worcester, 123 (Freeman, 4 for 39); Worcester followed on and scored 107 for 7 wickets.

Somerset vs. Sussex at Brighton: Somerset, 226; Sussex, 296 (Bowley, 107; Stellar, 119, Tate, 90, Hunt 7 for 118); Somerset, 31 for 1 wicket.

Nottinghamshire vs. Yorkshire at Sheffield: Notts, 134 (Robinson, 4 for 47); Yorkshire, 125 (Leyland, 62, Larwood, 6 for 24. After the luncheon adjournment Larwood gave an exhibition of remarkable bowling, taking 5 wickets at the cost of 7 runs in 4 overs); Notts, 186 for 3 (Whysall, 96, Payton, 50 both not out).

Hampshire vr. Surrey at Southampton: Hampshire, 384 (Mad, 130, Peach, 4, for 64); Surrey, 168 for 2.

Leicestershire vs. Warwickshire at Birmingham: Leicester, 275 (Sidwell, 102, not out, Durnell, 5 wickets for 710); Warwick, 307 (Wyatt, 74, Parsons, 110); Leicester, 3 runs for no wickets.

Essex vs. Northamptonshire at Kettering: Essex, 165; Northants, 267, Woolley, 53, Eastman, 4 for 69; Essex, 50 for 2 wickets.

Gloucestershire vs. Glamorgan at Bristol: Gloucester, 653 for 6 wickets, declared. (This was the highest score Gloucester had ever made in county cricket, Hammond, 218, not out, Barnett, 80); Glamorgan, 94 for 1 wicket.

H. D. G. Leveson-Gower's XI vs. Cambridge University at Eastbourne: Leveson-Gower's XI, 342, Cambridge, 173, Leveson-Gower's XI, 403 (Bettington, 116, Allom, 5 for 105, Howell, 64, Arnett, 58, Caithorpe, 56); Cambridge, 61 for 1 wicket.

Seska Walker-Lomski Bout.

Promoter Fugazy announced his intention yesterday of requesting the State Athletic Commission to permit Mickey Walker, middleweight champion, to box Leo Lomski at catchweights on July 11, since Walker's manager, Jack Kearns, has decided he will not let Walker take the match if the champion must make his class weight of 160 pounds.

Plansky Ready for Golf Team If He Fails in Olympic Trials

BOSTON, July 2 (AP).—If Tony Plansky, the former Georgetown athlete, fails to land a place on the American Olympic team, he will probably play golf for Boston in the New England public links championship. Plansky is a candidate for Olympic decathalon honors and will participate in the final tryouts at Philadelphia this week. Although he has been playing golf but two years, he now is leading thirty others by ten strokes in the qualifying tests for the ten-man team which will represent Boston in the coming tournament. These qualifying tests have been held at the Franklin Park course and Plansky,' four tests rounds were 74, 83, 74, 73, for a total of 304.

MRS. HESTER LOSES AT GLEN HEAD NET

Brooklyn Player, Making Season's Debut, Bows to Mrs. Lamme in 1st Round.

2 OTHER SEEDED STARS OUT

Miss Francis Defeats Mrs. Barger-Wallach in Beaten—Mrs. Stenz Surviving Favorite.

Special to The New York Times.

GLEN HEAD, L. I., July 2.—Playing her first match of the season, Mrs. Lilian Scharman Hester of Brooklyn, former member of the first ten, was defeated in the opening round of the annual invitation tennis tournament of the Women's National Golf and Tennis Club today.

Mrs. Agnes Sherwood Lamme of the Apawamis Club eliminated the Brooklyn girl in two sets at 6—2, 6—4. Mrs. Hester was badly in need of practice. She returned only Saturday from Europe and had not played tennis for weeks, with the result that her paceful drives were lacking in control and overreached the lines continually.

Improves in Second Set.

Mrs. Lamme's chop stroke made it all the more difficult for Mrs. Hester, and it was not until the second set that the latter began to do herself justice. Even then, however, she did not have the range consistently, and Mrs. Lamme's steadiness and play at the net brought her through by a narrow margin.

In addition to Mrs. Hester, two more of the four seeded players passed out of the competition. Miss Alice Francis, the top ranking player, was forced to default, as she is suffering from a tennis elbow, and Mrs. Maud Barger-Wallach, national champion in 1908, lost to Miss Dorothy Andrus of Stamford at 6—2, 6—4.

Mrs. Bernard F. Stenz, the remaining seeded contender, drew a bye in the first round and reached the third by defeating Miss Caroma Winn in the second at 6—0, 6—1. Among the others to advance were Mrs. Frederick M. Letson, Miss Eleanor Cottman of Baltimore, Miss Virginia Hilleary of Philadelphia, Mrs. J. Saunders Taylor, Mrs. de Forest Candee and Miss Marie Fenesterer of Englewood, N. J.

Mrs. Letson defeated Mrs. Walter Merrill Hall at 6—2, 6—4 and will next meet Mrs. George B. Stanwix, who advanced by the default of Miss Francis. Miss Gottman beat Miss Mayme McDonald at her own chopping game at 6—4, 6—2, a commendable victory, and Miss Hilleary was going at top speed in defeating Mrs. John E. Bailey in love sets. Mrs. Taylor likewise came through with flying colors in defeating Miss Beatrice Moore of Montclair at 6—1, 2—6, 6—3.

Play Exhausts Mrs. Sohst.

Mrs. Candee and Mrs. Theodore Sohst engaged in a terrific struggle that so exhausted Mrs. Sohst that she was forced to default in the third set with the score at 6—all. Mrs. Sohst had won the first set at 6—3 and lost the second at the same score. The match was marked by some of the prettiest tennis of the day. Mrs. Christian E. Muhl and Mrs. William H. Pritchard also went through a trying struggle which was won by Mrs. Muhl at 4—6, 6—4, 6—1.

There were twelve players left of the field of twenty-five at the end of the day's play. Competition will be resumed tomorrow morning and continue into the afternoon and the doubles will get under way, with sixteen teams entered.

The seeded combinations are Miss Eleanor Goss and Mrs. Charles Hitchcock, Miss Andrus and Miss Hillsary, Mrs. Taylor and Miss Cottman, and Mrs. Stenz and Mrs. Barger-Wallach. Miss Goss recently returned from England, where she was captain of the Wightman Cup team.

The summaries:

First Round—Mrs. Frederick M. Letson won from Mrs. Theodore Candeeer by default; Mrs. Philip E. Hawkes won from Miss Adele Cragin by default; Mrs. Christian E. Muhl defeated Mrs. William H. Prichard, 4—3, 6—4, 6—1; Mrs. De Forest Candee defeated Mrs. Theodore Sohst, 6—3, 6—3, 6—all and default; Miss Dorothy Andrus defeated Mrs. Maud Barger-Wallach, 6—2, 6—4; Mrs. Agnes Sherwood Lamme defeated Mrs. Lillian Scharman Hester, 6—2, 6—4; Miss Eleanor Cottman defeated Miss Mayme MacDonald, 6—4, 6—2; Miss Virginia Hilleary defeated Mrs. John E. Bailey, 6—0, 6—0; Mrs. Saunders Taylor defeated Miss Beatrice Moore, 6—1, 2—6, 6—3.
Second Round—Mrs. George B. Stanwix won from Miss Alice Francis by default; Mrs. Letson defeated Mrs. Walter Merrill Hall, 6—2, 6—4; Miss Marie Fenesterer defeated Mrs. Charles Hitchcock, 6—1, 6—2; Mrs. Bernard F. Stenz defeated Miss Caroma Winn, 6—0, 6—1.

Row Over Loughran Up Today.

The State Athletic Commission is expected to act this morning on the controversy between Humbert Fugazy and Promoter Tex Rickard for the services of Tommy Loughran in the light-heavyweight champion's next local title match. Jess McMahon, representing Rickard, is scheduled to go before the commission with a request that Loughran be forced to defend his title against Jimmy Slattery for the Garden management before undertaking the title bout against Leo Lomski at Ebbets Field, which Promoter Fugazy has scheduled for Aug. 8.

Honey Boy Finnegan Victor.

BOSTON, July 2 (AP).—Dick (Honey Boy) Finnegan, New England junior lightweight champion, decisively outpointed Sammy Fuller of Boston in their ten-round bout here tonight. Finnegan weighed 129, Fuller 128½.

Sports of the Times

By JOHN KIERAN.

COLONEL JACOB RUPPERT was called to the witness stand. Being duly sworn, the examination proceeded as follows:

Q.—Were you surprised at the rumor that Tex Rickard was going to buy the Giants and have them play their home games at the Yankee Stadium?

A.—Surprised isn't the word. I was indignant.

Q.—Why?

A.—Well, Mr. Stoneham says he knows nothing about the sale of the Giants, and if the proposed new owners are going to use the Yankee Stadium, I think I should have been told about it. Such things can't be kept a secret, you know. If the Giants actually move into the Stadium, I'll find out about it sooner or later.

Q.—Then no one has approached you with regard to housing the Giants at your ball park?

A.—Not a soul.

Q.—Would you entertain such a proposition?

A.—I certainly would. The idea of having a baseball plant idle through half the playing season is not so good. The overhead charges are terrible. I'm in favor of reducing them wherever possible.

Q.—Do you think that putting a National League club in your park would hurt the Yankees in any way?

A.—Well, the last National League club that came to our park was the Pirates, and they didn't hurt the Yankees in any way.

Q.—Do you think the Giants are going to be sold?

A.—I don't think anything about it. I don't own the club. Mr. Stoneham says he doesn't know anything about it, and it would be a mean trick to buy it without letting the owner know.

Q.—What's your opinion of the whole story?

A.—Just as an innocent bystander, I think it's out of season. Buying the Giants has been a Winter sport for many years. Of course, nobody buys them, but it's a Winter sport just the same. And it shouldn't be trotted out in Summertime. It distracts attention from Babe Ruth's home runs.

His Favorite Topic.

Q.—What do you think of the American League pennant race?

A.—It's great! As thrilling as I ever want to see.

Q.—Aren't the Yankees running away with it?

A.—Sure! That's what makes it a great race to me. I can't stand those close ones.

Q.—It is generally agreed that you have the best team in baseball. Is that true?

A.—By George, I hope so!

Q.—But you are still sending scouts out to purchase all the best young players in the minors?

A.—All that we hear of.

Q.—Won't that kill off competition?

A.—Say, what do you think Ruth and Gehrig and Lazzeri are doing every day? Aren't they killing off competition? I'd rather kill off competition than be killed by it.

Q.—Won't that hurt the attendance at the games?

A.—Well, they say there's no competition now, but I've had to enlarge my ball park. I didn't do that just to keep skilled laborers from having a Summer vacation at the seashore.

Q.—What about the attendance at other ball parks in the league?

A.—It's very good when the Yankees play there.

Q.—But when the Yankees don't play there?

A.—I should worry about other clubs. I wouldn't think of intruding on their business.

Q.—With young stars like Koenig and Lazzeri surrounding second base, why did you buy such expensive understudies as Lynn Lary and Jimmy Reese?

A.—That isn't the half of it. Now we're trying to buy understudies for the understudies. We believe in preparedness.

Q.—What's your idea of a perfect season?

A.—One in which Babe Ruth knocked a hundred home runs, and the Yankees didn't lose a game.

Q.—Do you ever expect to see it?

A.—They can't say I'm not trying.

Introducing Another Topic.

Q.—Are you looking for a big attendance at the Tunney-Heeney fight?

A.—You bet I'm looking for it, and I hope I find it. We rent the Stadium to Rickard on a percentage basis.

Q.—Do you think it will be a sell-out?

A.—Well, it's a bit quiet just now, but a heavyweight championship always draws the crowd, no matter who is fighting. Of course, Dempsey was a big lure, but Tunney has his rooters. I don't know much about Heeney, but, anyway, the title would draw even if Huggins were fighting me for the championship.

Q.—Do you think that would be a better fight?

A.—I'm not sure I could go the distance.

Q.—Do you think Heeney has a chance to defeat Tunney?

A.—I don't know, but I think that boy Durocher on our club might be able to talk Tunney out of his title.

Q.—Are you rooting for Tunney?

A.—Why, certainly. He represents New York, doesn't he? Just the same as the Yankees. Must root for the home boys. We're trying to keep the world's championship in New York in baseball. Let Gene do the same thing inside the ring.

Q.—Have you anything else to say?

A.—Yes. I'd like to be excused so that I could find out how the Yankees are doing in Washington. I'm very much worried. They might lose a ball game. They lost one to the Athletics last week.

In view of the threatened calamity, the witness was excused.

BERMUDA WINNER IN CRICKET, 142-93

Team Defeats Crescent A. C. by Margin of 49 Runs to Gain Fourth Victory.

Returning from Philadelphia, where they had won three games out of four and drawn one, the touring team of the Bermuda cricketers took on a team of the Crescent Athletic Club in their sixth match at Bay Ridge yesterday afternoon and gained their fourth victory by a margin of 49 runs. There were twelve players on a side. The Crescents batted first and placed 93 runs on the score sheet before they were all dismissed. R. C. Leckey, first man up, made top score of 26 for his side. A partnership with D. Brayshaw, who contributed 19, brought the total for the first wicket up to 46. After that the wickets fell more frequently to the bowling of Haywood and Friesinbusch. R. Macpherson and W. Williams offered some resistance later on, the former scoring 12 and the latter 17. P. Gilbert of the Bermudas had the best bowling figure with 4 wickets for 20 runs, while D. Friesinbusch was credited with 4 for 26. Haywood's two cost 44.

The Crescents' bowling started auspiciously, and they had 3 wickets down for 36, after which, however, P. Gilbert and Captain J. L. Conyers, two members of the original Bermudian team which came here in 1905, took the situation in hand and before they were separated Captain Conyers had made the winning hit. He retired with 32 to his credit. Gilbert had 35 when he retired. Other doubles were added by C. Vallis, 13, and H. Crisson, 21. H. Smith of the Crescents, in stopping a swift return by Vallis from his own bowling, sustained an injury to his right arm which caused his retirement.

The Bermudians will play their seventh match against the Union County eleven at Elizabeth, N. J., on Independence Day, and on Thursday they finish their tour, playing Staten Island at Livingston. They will sail for home on Saturday.

The score:

CRESCENT A. C.

R. C. Leckey, c. Dregs, b. Haywood	26
D. Brayshaw, b. Friesinbusch	19
R. Swallow, run out	1
H. Flick, c. Gilbert, b. Friesinbusch	6
H. Marsh, c. Gilbert, b. Friesinbusch	0
H. Smith, st. Adderley, b. Haywood	8
R. Macpherson, b. Gilbert	12
O. Mayer, b. Friesinbusch	1
A. Williams, c. King, b. Gilbert	17
L. Brooks, c. Adderley, b. Gilbert	0
T. Gibson, not out	0
H. K. C. Herbert, b. Gilbert	0
Extras	3
Total	93

BERMUDA.

H. E. Dregs, b. Flick	22
J. Haywood, l. b. w., b. Marsh	0
M. Adderley, st. Williams, b. Marsh	0
P. Gilbert, retired	35
J. Conyers, retired	32
C. King, b. Smith	0
F. Parker, c. Gibson, b. Brayshaw	3
C. Vallis, c. Leckey, b. Swallow	13
D. Friesinbusch, st. Williams, b. Brayshaw	0
H. Crisson, b. Marsh	21
R. King, b. Swallow	0
H. Haywood, not out	1
Extras	9
Total	142

RUNS AT FALL OF WICKET.

Cres. A.C.	46	46	48	66	81	81	82	90	92	93
Bermuda..	2	3	35	97	99	106	108	107	132	139	142

Bowling: Haywood, 2 for 44; Gilbert, 4 for 20; Friesinbusch, 4 for 26; Marsh, 3 for 38; Smith, 1 for 32; Swallow, 2 for 27; Flick, 1 for 24; Brayshaw, 2 for 5.

Lang-Daring on Tunney Card.

A four-round bout between Joe Lang, Army heavyweight, and Bob Daring of the Navy, was announced yesterday by Matchmaker McMahon as the battle to open the Tunney-Heeney card on July 26.

Georgetti Rides Here Tonight.

Franco Georgetti and George Chapman will meet in a ten-mile motor paced bicycle race that will be the feature event at the New York Velodrome tonight. Avanti Martinetti and Orlando Piani will ride against Freddie Spencer and Cecil Walker in a one-mile team race.

MARTINETTI VICTOR IN NEWARK BIKE RACE

Goes to Two Points From Sprint Title by Winning Five-Mile Event.

Avanti Martinetti, Italian rider, jumped within two points of first place in the race for the American sprint bicycle championship last night when he took the five-mile event, seventh of twenty-four races deciding the title, from Harris Horder, the present champion, Orlando Piani and Art Spencer at the Newark Velodrome. The gruelling pace forced Art Spencer out at two miles. Martinetti rode the final 220 yards in twelve seconds.

Tony Beckman, Cecil Walker and Fred Spencer, leaders in the championship race, were shut out in their first heats. The standing now is: Beckman 17, Martinetti 15, Walker 13, F. Spencer 9, Horder 8, Penn 7, Dempsey 5, Piani 3, A. Spencer 1.

Bill Horseman, Newark rider, won the championship consolation from Penn, Walker and Willie Spencer. Willie Grimm won the miss-and-out race from Willie Hanley, Dave Lands, Charlie Winter and Fred Taylor.

Francesco Zucchetti, Italian rider, ended Franco Georgetti's streak of sixteen straight wins when he won the thirty-mile motor-paced championship event, the second of thirty races deciding the national motor-pace championship. He also led Frank Keenan, Larry Gaffney, Vic Hopkins and George Chapman to the tape.

Zucchetti and Georgetti battled the last mile just ten yards apart, with the national champion behind. In the last lap they fought almost neck and neck and on the last turn Zucchetti lost his pace, but went on alone to win. The standing now is Georgetti 8, Zucchetti 5, Hopkins 3, Gaffney 3, Keenan 3.

The summaries:

Half-Mile Handicap (Amateur)—Won by Joe Deville, Union Sportive Italiana (30 yards); Fred Jannelli, Plainfield, N. J. (70 yards), second; Fred Reisen, Jersey City (80 yards), third; Louis Andersen, Newark (70 yards), fourth; Vincent Manna, Bayview Wheelmen (80 yards), fifth. Time—0:54 4-5.

Miss and Out Invitation (Professional)—Won by William Grimm, Irvington, N. J.; William Hanley, San Francisco, second; Dave Lands, Irvington, N. J., third; Charles Winter, New York City, fourth; Fred Taylor, Newark, fifth. Distance, two miles, three laps. Time—5:07 2-5.

One-Mile Consolation, Class B (Amateur)—Won by Chris Zickfred, Alpine Wheelmen; Joseph Devito, Unione Sportiva Italiana, second; Herman Somar, Newark, third; Charles Bace, Bay View Wheelmen, fourth. Time—1:50.

Two-Mile Handicap (Professional)—Won by Fred Spencer, Plainfield, N. J. (scratch); Otto Petri, Germany (60 yards), second; William Spencer, Newark (scratch), third; William Keiler, Newark (60 yards), fourth; Fred Taylor, Newark (70 yards), fifth; James Walthour, New York City (20 yards), sixth; Bobby Walthour, Newark (30 yards), seventh. Time—3:49 2-5.

Five-Mile National Championship (Professional)—Won by Avanti Martinetti, Italy; Harris Horder, Australia, second; Orlando Piani, Italy, third; Arthur Spencer, Newark, fourth. Time—9:50, last eighth mile 0:12.

Five-Mile National Championship Consolation (Run at One Mile)—Won by William Honeman, Jersey City; Willie Spencer, Orange, N. J., second; Cecil Walker, Australia, third; William Spencer, Newark, fourth. Time—2:33 1-5, last eighth mile 0:12.

Two-Mile Class B Invitation (Amateur)—Won by Harvey Black, Bay View Wheelmen; Waldert McCloy, Bay View Wheelmen, second; Robert Silver, Bay View Wheelmen, third; Charlie Ritter, Bay View Wheelmen, fourth; Herbert Hoffman, Alpine Wheelmen, fifth. Time—3:58 2-5.

Thirty-Mile National Motor Paced Championship (Professional)—George Chapman, Newark; paced by Otto Miller, Brooklyn; Francesco Zucchetti, Italy, paced by Clarence Carman, Jamaica; Lawrence Gaffney, Brooklyn, paced by William Zipf, Newark; Frank Keenan, Boston, paced by James Hunter, Newark; Victor Hopkins, Davenport, Iowa, paced by Jean Antennucci, Italy; Franco Georgetti, Italy, paced by Charlie Stein, Boston. Won by Zucchetti; Second, Georgetti; third, Keenan; fourth, Gaffney; fifth, Hopkins; sixth, Chapman. Time—42:00 3-5.

FOOTBALL PRICES FIXED.

Harvard to Charge $4 for Army, Dartmouth and Penn Games.

CAMBRIDGE, Mass., July 2 (AP).—The price of tickets for the Harvard football games this year with West Point, Dartmouth and Pennsylvania was set at $4 today by the Harvard Athletic Association. Tickets for the Yale game will be $5.

4 RECORDS BROKEN IN CANADIAN TRIALS

Edwards, Munro, Pilling and Montabone Star in Olympic Tryouts at Hamilton, Ont.

HAMILTON, Ont., July 2 (By The Canadian Press).—As on the first day of the meet, old records fell by the wayside and new marks were set up on the second day of the Canadian Olympic track and field trials here today. Staged in perfect weather before an even greater crowd than Saturday's 5,000, today's events climaxed weeks of preparation by Canadian athletes who gathered here from coast to coast.

In all four Canadian records were shattered—in the 800-meter run, the high jump, the javelin throw and the 400-meter hurdles.

Phil Edwards, British Guianan flash, running under the colors of the Hamilton Olympic Club, hung up a new mark of 1 minute 52 seconds in the 800-meter run and established himself as the star of the day. Brant Little, clever Winnipeg half-miler, was second to Edwards and Alex Wilson of Montreal third.

Edwards's remarkable time cut 5 2-5 seconds off the Canadian record of 1:47 1-5 seconds. The Olympic record is 1:51 9-10 and the Canadian Olympic committee has a standard.

A. W. Munro of Toronto, won the Canadian championship in the high jump with a mark of 6 feet ¼ inch, beating V. A. King, who was second and C. Vimnells, Toronto, third, and then continued clearing the bar until he had established a new Canadian record at 6 feet 3⅝ inches. The old mark was 6 feet 2⅝ inches.

Doral Pilling of Cardstone, Alberta, set up a javelin mark of 202 feet 4½ inches. This far outdistanced the Canadian Olympic standard of 185 feet. The Olympic record is 215 feet 9¾ inches.

Montabone of the Montreal A. A. A. set up the fourth Canadian record when he ran the 400-meter hurdles in 55 3-5 seconds. This bettered the old Canadian mark of 57 2-5 seconds.

With the four new records made today, seven Canadian records were beaten during the two-day meet and one Olympic mark equalled. It was the conviction of officials after viewing the trial that the Dominion will be represented this year by the strongest track and field team in its history.

HAGENLACHER WINS FOUR.

Scores Double Victories Over Smith and Marks at Billiards.

Erich Hagenlacher, meeting all comers at balkline and straight rail billiards at Lawler Brothers Manhattan Academy, gained four more victories yesterday, scoring a double triumph over K. Smith, 200 to 0, in two innings with a high run of 196 in 18.2 balkline, and winning in straight rail 100 to 0 in one inning.

The evening games were also victories for Hagenlacher, winning 200 to 9 against W. Marks in two innings, aided by a high run of 103. Hagenlacher won the straight rail test 100 to 0 in two innings.

AYDELOTTE WON DOUBLES.

Paired With Rockafellow to Score Over Richards and Hall.

William Aydelotte and Perrine G. Rockafellow defeated Vincent Richards and J. Gilbert Hall, 6—3, 3—6, 14—12, in an exhibition tennis match at the Westchester Biltmore Country Club on Sunday. Through an error it had been reported that Richards and Hall had won by the same score.

Di Cairano Wins Boys' Net Title.

Alphonz Di Cairano, a singles player on the Curtis High School tennis team, defeated Briant Parsons yesterday afternoon at the Westerleigh Tennis Club for the Boys' championship of Staten Island. The scores were 8—6, 5—7, 6—3.

CITY TO WELCOME FARRELL TODAY

Golf Champion Will Be Escorted to City Hall, Where McKee Will Receive Him.

MANY FETES ON PROGRAM

Will Make Debut in East as National Open Titleholder at Fresh Meadow Tomorrow.

By WILLIAM D. RICHARDSON.

Johnny Farrell comes marching home as the United States open champion this morning.

Johnny and Gene Sarazen, who have been barnstorming in the Middle West following the open championship, will arrive on the Twentieth Century this morning and for a week's time the new open champion will be the central figure in a series of homecoming celebrations such as no other winner has ever received.

Ever since Farrell won the title by defeating Bobby Jones in that spectacular play-off at Olympia Fields, officials of various Westchester County organizations—golf clubs and civic bodies—have been busily engaged thinking up ways in which to honor him. Plans are now pretty well organized, but even so, there are several organizations awaiting the announcement of his future plans before going ahead with their arrangements.

Welcome Home Fete Today.

Among the events now completed are the welcome-home celebration that will take place at the Grand Central Station this morning; a parade and dinner in his honor at the Elks Club in Mount Vernon on Thursday; a big celebration at his home club, the Quaker Ridge Golf Club in Mamaroneck, on Saturday night, and a dinner tendered him by the Village of Tuckahoe at the Leewood Country Club on Monday night, July 9.

Up to now the high-water marks in homecoming celebrations have been set by Hagen and Jones. When Bobby returned after winning the British open championship a few years back, his friends and admirers from Atlanta made a big splurge by arranging for the Macom to go down the harbor, take him off at Quarantine and land him at the Battery, from where he was whirled up Broadway to the City Hall. The members of the Westchester Biltmore Country Club did much the same thing this year when Hagen returned home.

Will Go to City Hall.

Nothing has been overlooked so far as Farrell is concerned. He'll be met at the depot by representatives of the hard-working Mayor's committee and escorted to the City Hall for an official welcome at the hands of Joseph V. McKee, Acting Mayor in the absence of Mayor Walker, who, by the way, is a fellow-member of Johnny's in the National Democratic Club. After that Farrell will be whisked up to his home, where he will rest up so as to get into condition for the several eighteen-course banquet rounds he will have to play.

On the afternoon of the Fourth, which is tomorrow, Johnny will make his début as open champion in an exhibition match at the Fresh Meadow Club, near Flushing, Sarazen's home club. He and Gene will meet the two British stars, Compston and Boomer, in an eighteen-hole match arranged as a part of the celebration that Fresh Meadow is giving Sarazen for his fine work in the British open championship, in which he finished second to Hagen. Following the match there will be a dinner at which the four players will be guests of honor.

Biggest Event on Saturday.

Then will come the Mount Vernon affair, and on Saturday night the biggest event of all—the celebration at Quaker Ridge. William Rice Hochster, President of the club and the man who has sponsored Farrell for several years, has arranged for a novel reception to precede the dinner. Remembering the days when Farrell himself was a caddie, he has arranged so that all the Quaker Ridge bag-toters will be able to shake hands with the new champion. After that will come the dinner, to which a number of notable persons have been invited in addition to the club membership.

On Sunday Johnny and Gene have an exhibition match scheduled at Asbury Park, and Monday will be Tuckahoe day. The whole town is going to turn out to honor Farrell, who was born there and who spent the first twenty years of his life there.

Around the middle of July he and Sarazen will resume their exhibition tour.

ARMOUR AND O'HARA TIE.

Lead Field in Pennsylvania Open Golf With 148 Score.

PITTSBURGH, July 2 (AP).—Tommy Armour of Washington, D. C., who won the national open at Oakmont last year and Pete O'Hara of the Westmoreland Country Club, Greensburg, Pa., were tied with 148 here today at the head of the field in the Pennsylvania State Open Golf tournament at the end of the first 36 holes played over the Oakmont course. The event will be concluded tomorrow.

At the end of the first 18 holes O'Hara was setting the pace with 69, being two strokes ahead of Armour. In the second round Armour had a 77 and O'Hara 79.

Tony Manero, Fairview, N. Y., and P. O. Hart, Wheeling, W. Va., were tied for third place with 154 each and Harry Cooper, Buffalo, was fifth with 156.

PARTRIDGE SCORES IN 2 NET MATCHES

Gains Fourth Round in Quaker Ridge Tourney by Defeating Trumbull and Snitkin.

DR. ROSENBAUM ADVANCES

Eliminates Noyes in 3 Sets—Ewing, Minster, Osgood and Hockmeyer Also Triumph.

Special to The New York Times.

NEW ROCHELLE, N. Y., July 2.—Melvin Partridge, formerly of Dartmouth, won two matches today to gain the fourth round of the annual Quaker Ridge championship at the New Rochelle Tennis Club. A. H. Trumbull and Sidney Snitkin were his opponents. The former yielded at 6—4, 6—3, but Snitkin succeeded in capturing a set before submitting at 6—3, 2—6, 6—1.

Dr. William Rosenbaum, James D. Ewing, Jerome Minster, Warren Osgood and Victor Hockmeyer were numbered among the other winners of the day. Dr. Rosenbaum eliminated Seldon G. Noyes at 6—2, 4—6, 6—2. Ewing put out Jack Southerland in another three-set struggle, and Osgood disposed of Eugene Stein at 6—0, 6—3. Hockmeyer advanced at the expense of Henry Wiseltier, 6—3, 6—3.

Three players reached the third round of the junior tournament. They were Ed Bartlett, R. Downing and J. Hamilton.

The summaries:

Second Round—Melvin Partridge defeated A. H. Trumbull, 6—4, 6—3; James D. Ewing defeated Jack Southerland, 6—4, 2—6, 6—0; J. Jones defeated A. Smith, 6—2, 6—0.
Third Round—Partridge defeated Sidney Snitkin, 6—3, 2—6, 6—4; Victor Hockmeyer defeated Henry Wiseltier, 6—3, 6—3; Jerome Minster defeated G. W. Little, 6—4, 6—3; Warren Osgood defeated Eugene Stein, 6—0, 6—3; Dr. William Rosenbaum defeated Seldon G. Noyes, 6—3, 4—6, 6—2.

Junior Tournament.

First Round—J. Bergen defeated H. W. Flecker, 6—2, 6—2; Ed Bartlett defeated B. Hilditch, 6—4, 6—2; S. Morganstern defeated G. Shulman, 8—6, 6—4; W. Metzler defeated J. Allen Jr., 6—2, 7—9, 6—2; J. Wisnik defeated R. Cable, 6—3, 6—2; R. Downing defeated G. Shulman, 6—4, 6—4; J. Hamilton defeated W. Smyth, 6—1, 6—4; R. Schenk won from A. Levitt by default; N. Kaliski defeated R. Westover, 6—3, 6—0; H. H. Bassford Jr. defeated N. Tufts, 7—5, 6—2; D. Wallace defeated F. Ayer, 6—0, 6—0; G. Avedon defeated J. Campbell, 4—6, 7—5, 6—2; R. Stone defeated H. Garkin, 6—3, 6—3; P. Dumas defeated L. Baker Jr., 6—3, 6—3; Franklin Wahlbeck won from R. Lowenberry by default; W. Rothschild defeated B. Sinclair, 6—4, 6—4.
Second Round—Bartlett defeated Bergen, 4—6, 8—6, 6—2; Downing defeated Wisnik, 2—6, 6—3, 6—4; Hamilton won from Schenk by default.

Sonnenberg Won't Quit Mat.

BOSTON, July 2 (AP).—Gus Sonnenberg, former Dartmouth football player, will be ready to meet Ed Strangler Lewis for the world's heavyweight wrestling title in two months, he said today when he quit the hospital.

New York Edison Hour

8:00 to 9:00

Tonight on WRNY

326 Meters 920 Kilocycles

The Edison Ensemble

Josef Bonime, Director

"The United States of America"

SOLOISTS

Chauncey Northern, *Tenor*

The Northern Quartet

American Fantasie . . . *Herbert*

Intermezzo from The Atonement of Pan *Hadley*

March . . . . . *Sousa*

The Rosary } *Nevin*
Narcissus }

The Poet's Dream [after Heine]

Excerpt from Woodland Sketches *MacDowell*

Excerpt from Hit the Deck

American Indian *Youmans*

Dagger Dance from Natoma . . . . . *Herbert*

Indian Lament . . . . *Dvorak*

Scalp Dance [Cherokee and Apache melodies]

American Negro Largo from New World Symphony . . . . . *Dvorak*

Every Time I Feel a Spirit

Four and Twenty Elders

Sinner Please Doan Let Dis Harves' Pass

Scandalize My Name

I Stood on de Ribber ob Jordan

Mr Chauncey Northern

The Northern Quartet

Old Black Joe [String Quartet]

"The Music Map of the World," illustrated, describing our series of programs, will be mailed upon request

The New York Edison Company

At Your Service

COMMITTEE URGED ON RADIO PROGRAMS

Commissioner H. A. Lafount Suggests Advisory Group to Aid Broadcasters.

DENIES CENSORSHIP PLAN

Chicago Independents Attack Move of Federal Board Looking to Consolidation of Plants.

Special to The New York Times.

WASHINGTON, July 2.—Harold A. Lafount, Federal Radio Commissioner, who represents the Far West, today advocated the appointment of a voluntary advisory committee to suggest programs to broadcasting stations during their unsponsored hours. The commissioner realizes fully, he said, that under the present radio law the commission has no authority to censor programs and his suggestion does not include such action.

All stations, he asserted, have considerable time on the air for which they are not paid and during which time they present programs which they themselves work out.

It has been estimated, he said, that as much as 50 per cent. of the time they are on the air the stations receive no pay for broadcasting. It is during such time, he said, that programs could be worked out by a committee and presented to the broadcasters.

Of course, the putting on of the program suggested would be only voluntary and could not be enforced by law. The commissioner says he has no idea who should appoint such a committee but thought it should be composed of leaders in various professions, and of musicians and educators.

Lafount's idea is that such a committee, if appointed, could sit from time to time with the commission, which is conversant with radio conditions throughout the country. Such a committee, he believes, would be of real service to smaller broadcasters, as in many instances the larger stations have excellent directors. He thinks more educational programs should be put on during the unsponsored hours.

Word was received today that the Independent Broadcasters Association of Chicago has launched an attack on the radio commission's consolidation plan.

"The Federal Radio Commission," the association declares, "has found a new way to help destroy the little fellows on the air. The first step was to threaten the cancellation of the licenses of 162 independent stations. Now it is discovered that the commission has a plan to induce the large stations to buy up helpless victimes in smaller cities and make branch radio stations out of them."

HICKMAN WINS FIGHT WITH BOXER OVER GAME

Pugilistic Cellmate at San Quentin Becomes Abusive on Losing at Dominoes.

SAN QUENTIN, Cal., July 2 (AP).—William Edward Hickman's skill or luck at dominoes caused a fight in "condemned row" at San Quentin prison yesterday between him and a fellow-murderer, Joseph Troche, an ex-pugilist.

Hickman not only won the domino game but won the fight as well.

Hickman and Troche, cellmates, both await the hangman's noose, Hickman for the murder of Marian Parker, 12 years old, in Los Angeles, and Troche for the killing of a San Francisco girl.

Yesterday guards heard a racket in the cell and found Troche, despite his pugilistic prowess, beaten and scratched and Hickman unscathed. Both refused to explain.

Prison officials said Hickman had won three games of dominoes and was about to win a fourth when Troche became abusive.

FULTON ST. SEES 'GOLDRUSH'

Porter Drops Yellow Coin Through Grating and Gets Much Help.

John Derine, a negro porter employed by the B. M. T. Lines, had just exchanged his recent earnings for a shining gold piece in the ticket and coin exchange office of J. Lehrenkrauss, 376 Fulton Street, yesterday, when the bright coin slipped from his fingers and rolled into the sidewalk grating over the I. R. T. subway.

Dernie's gestures of dismay brought a crowd. Suggestions were offered on every hand, but Dernie thought the idea of a broomstick with chewing gum on the end sounded good, so a broom was borrowed. Dernie had the gum all ready when the broom appeared, but the stick was too short. A truck driver produced some wire and suggested applying the gum to the end. Some fishing about and soon the coin was seen rising, clinging to the gummed wire—but it dropped.

The crowd started to scatter when two I. R. T. employes happened by. Dernie appealed to them and they went below, soon reappearing with the gold piece. Bystanders said Dernie took the two men to lunch, and others said that first he went back into the Lehrenkrauss office to get his silver savings back. Henry Stubing, an employe of the Lehrenkrauss firm, said the coin was an English sovereign worth $4.86.

210 BIBLE SCHOOLS OPEN.

Summer Training for Children Begun in Parish Houses.

Under the auspices of the Metropolitan Federation of Daily Vacation Bible Schools, 210 parish houses of churches were opened yesterday morning as Summer bible schools for children of every race and creed. The central office is at 71 West Twenty-third Street.

These schools will be in session every morning except on Saturday and Sundays for five weeks, and many of them will hold afternoon sessions. Most of them are in New York and Brooklyn, but there are seven on Staten Island and twenty-four outside the city limits. There are more than 1,000 instructors. Some of these are members of church staffs, but most of them are college students, ninety-one institutions being represented.

The Chairman of the committee is the Rev. Dr. Millard L. Robinson, Secretary of the New York Methodist Society, and the Secretary is the Rev. Walter M. Howlett, Secretary of the Department of Religious Education of the Greater New York Federation of Churches.

GOLF SPECIALS FOR THE 4TH

BEGINNER'S GOLF SET including Bag and 5 Clubs $7.95 Reg. $12.50

GENUINE STEWART IRONS Seasoned White Hickory Shafts. $3.95 Reg. $6.50

MATCHED IRONS Set of 5 $12.95 Made by a foremost Golf Club manufacturer. Reg. $22.50

Bristol Steel Shafted DRIVERS—BRASSIES—SPOONS $3.95 Reg. $7.50

GOLF BAGS 6-in. stayless, metal bottom bag. Separate compartments for woods and irons. $2.95 Reg. $5.50

SPALDING KROFLITE GOLF BALLS $7.95 Doz. Reg. $9.00 doz.

KROYDON, MacGREGOR BUHRKE & WILSON HDQRS.

Send for illustrated catalog

Modell's

For All Sports—Since 1889

200 BROADWAY

Just Off Fulton St., New York City

OPEN TO 7 P. M.

1, 2, 3 Rooms

Facing the Park Furnished or unfurnished hotel apartments with serving pantry. Transient or lease. Moderate Rentals. Restaurant.

CARL LEUCH, *Mgr.*

Phone, Trafalgar 4100

THE ALDEN

225 CENTRAL PARK WEST NORTH CORNER 92ND ST.

THIS IS ADING & BING BUILDING

AUCTION SALES

By order of the Committee of Creditors I will sell at Public Auction on Wednesday, July 11, 1928, at 11 A. M. sharp, the complete woodworking plant of

HICKS, HICKS & HICKS, INC.

Consisting of machinery, lumber, hardware, office furniture, &c. Located at Beach 30th St., Hammel Station, Rockaway Beach, N. Y. C.

Louis Hinsdorf, Auctioneer, 27 Cleveland Place, N. Y. C.

For information apply to Mr. Brownson, Chairman of Committee of Creditors of the Hicks, Hicks & Hicks, Inc.

Today on the Radio

July 3, 1928. Eastern Daylight Saving Time. Wave length in meters on left of station. All time is P. M. unless otherwise indicated. Stations in each group are arranged in accordance with their location on the dial.

OUTSTANDING EVENTS ON THE AIR TODAY

7:00 P. M.—Voters' Service: "Alfred E. Smith," Dr. Henry Moskowitz; "The Democratic Convention," W. L. Chenery—WEAF and twenty stations.

8:00 P. M.—Edison hour; American music—WRNY.

8:00 P. M.—Stromberg-Carlson Sextet—WJZ and twenty-one stations.

8:01 P. M.—Main Street Sketch—WOR.

8:30 P. M.—Selberling Singers—WEAF and twenty-eight stations.

8:30 P. M.—Goldman Band—WJZ, KDKA, KYW, KWK, WFAA, WREN, KVOO.

9:00 P. M.—Eveready Orchestra; Hall Johnson Singers—WEAF and nineteen stations.

10:00 P. M.—Simmons Show Boat—WOR and seventeen stations.

10:00 P. M.—Eskimos Banjo Orchestra—WEAF and thirty-one stations.

10:15 P. M.—Continentals, operatic concert—WJZ, KWK.

NEW YORK

328—WNYC—870.

6:00—Western Union time.
6:02—Market high spots.
6:03—B. J. McClelland, tenor; J. Kirkpatrick, piano.
6:25—Baseball scores.
6:30—Italian—V. H. Berlitz.
7:30—Correct time.
7:31—Police alarms; baseball.
7:35—Air College Lecture—Professor Wm. H. Guthrie.
7:50—Songs.
8:00—Suber's band concert.
10:00—Independence Day Address—Hon. Charles H. Tuttle.
10:10—Piano duets.
10:30—Correct time.
10:31—Police alarms; weather.

492—WEAF—610.

6:45 A. M.—Health exercises.
8:00 A. M.—Morning devotions.
8:15 A. M.—Parnassus Trio.
8:30 A. M.—Cheerio.
10:45 A. M.—Parnassus Trio.
11:00 A. M.—Arthur Bryan, tenor.
11:15 A. M.—Household Institute.
11:45 A. M.—Cookery—Jane Dunham.
12:00 M.—Orpheus Trio; Emily Woosley, songs.
12:30—Markets; weather.
12:45—Pennsylvania music.
1:45—Alvirda Schroeder, contralto.
2:00—Vacation Possibilities—Isabel R. Oktavec.
2:15—Parnassus Trio.
2:15—Pyfer—Marjorie Durk.
2:30—Mellow Melodies.
4:00—Manhattan Trio.
4:30—Women's League, talk.
5:00—Clover Club Trio.
5:30—Kolly Bill and Jane.
6:00—Waldorf-Astoria music.
6:55—Baseball scores.
7:00—Voters' Service; Alfred E. Smith, Dr. Henry Moskowitz; The Democratic Convention—W. L. Chenery.
7:00—Sooneyland Sketches, Old Ironsides.
8:00—Musical Miniatures.
8:30—Selberling Singers.
9:00—Eveready hour; orchestra; Hall Johnson Singers.
10:00—Cliquot Club Eskimos.
10:30—Howard time.
10:35—Van Steeden Orchestra.
11:30—Jack Albin, orchestra.

455—WJZ—833.

1:00—Park Central music.
2:00—Weather reports.
2:05—Your daily menu.
2:30—Jobs for Women—Rose E. Boyd.
2:45—Merry Three.
4:00—United States Navy Band.
5:00—Tea Timers.
5:30—Market prices; financial summary; cotton closing; agricultural reports.
5:45—Ivy Scott, soprano.
5:55—Summary of programs.
6:00—Manger Orchestra.
6:25—Baseball scores.
6:30—Burns's Miners, saxophone quartet; soloists.
7:00—Longines time; Marilla Kohary, piano.
7:15—Gunda Mordhurst, soprano.
7:30—Two Peddlers Win Immortality—John Edmond Hewitt.
8:00—Stromberg-Carlson Sextet.
8:30—Goldman Band; Del Staigers, cornet.
10:15—Longines time.
10:16—Continentals, operatic concert.
11:00—Slumber music.

422—WOR—710.

6:45-7:15-7:45 A. M.—Colgate hour.
8:00 A. M.—Chimes; news; weather.
9:00 A. M.—Jean Lambert Dale
10:00 A. M.—From the studio.
11:00 A. M.—Tavannes time.
11:01 A. M.—Good as Gold.
11:30 A. M.—Beauty talk, Charm—Helena Brill.
12:30—Romancers Orchestra.
2:30—Carillon Trio.
3:00—Sessions Chimes.
3:01—Newgold, literary period.
3:15—Household Chat—Hazel Lee.
3:30—Emilio Velasco, organ.
6:00—Radio study period.
6:15—Shelton Ensemble.
6:45—James Clark, baritone.
7:00—Health talk.
7:10—Enginite Boys.
7:30—Levitow's Orchestra.
8:00—Sessions Chimes.
8:01—Main Stem Sketch.
9:00—La Palina Orchestra.
10:00—Simmon's Show Boat.
11:00—Time; news; weather.
11:05—Paramount Orchestra.

390—WHN—760.

3:10—Lexington Orchestra.
3:40—Studio presentation.
5:00—Larney Young, contralto.
5:15—Rose Solomon, piano.
5:30—Woods and Mooney, duets.
5:45—Ruby Van Howe, songs.
6:00—Reform Rabbis.
6:30—Journal period.
7:00—Dinner music; talk.
7:30—Oakland's Chateau.
8:00—Three Little Sachs.
9:30—Sheridan Orchestra.
10:00—American news flashes.
10:10—Don Bellefiore, violin.
10:25—Poems by N. T. G.
10:45—Thomas Wilson, tenor.
11:00—Studio program.
12:00—Organ recital.

395—WPAP—760.

11:00 A. M.—Organ recital.
11:30 A. M.—Women's hour.
12:30—Old-fashioned program: news; music.
8:45—Christian's Orchestra.

370—WLWL—810.

6:00—Castleton Instrumentalists.
6:10—A. Stoll, songs.
6:45—Poetry readings.
7:00—Paulist League hour.
7:05—Hall Singers.
7:15—J. Martucci, organ.
7:30—Talk—J. Menendez.
7:45—Opera bits.

370—WMCA—810.

9:00 A. M.—Radio Club.
9:30 A. M.—Napovac Orchestra.
10:00 A. M.—Cruikon's Aristocrats.
10:15 A. M.—Dietz Miners.
10:45 A. M.—Hygrade Ensemble.
11:00 A. M.—Mothex Serenaders.
11:30 A. M.—Grocers' period.
12:00 M.—Littzmann's hour.
1:00—Studio program.
2:00—William Norins, readings.
3:00—Wilson Syncopators.
4:00—Rockaway Playlands.
5:00—Selbert Fursters.
5:30—Blueberries chat.
5:35—Studio program.
8:00—Park concert.
8:30—Villepique's Right Quintet.
9:00—Time; Musical Bankers.
10:00—Medrex Serenaders.
10:15—Edwin Howard, violin.
10:30—Joe Ward Swanee.
11:00—Herbert's time; McAlpin Orchestra.
12:00—Ballroom Orchestra.

349—WGBS—860.

9:00 A. M.—WGBS String Quartet
9:30 A. M.—Shopping feature.
9:45 A. M.—String Ensemble.
11:00 A. M.—Gym class.
11:30 A. M.—New Woman—Marie Di Montalvo.
11:30 A. M.—String quartet.
11:45 A. M.—Husbands and Wives—Louise Rice.
12:00 M.—Jennie Gregory, songs.
12:15—Women in Politics—Marion Shipley.
1:30—Scripture reading.
1:35—Rosalind Ross, soprano.
1:50—Wardrobe—Lillian Regan.
2:00—Camper and Hiker program.
2:15—Economy—Julius Spiegel.
2:30—Studio program.
2:30—Book—Lillian Gurney.
2:40—More and Haskins, duets.
4:30—Davis Duo.
4:45—Rain-Sigourney Violin Ensemble.
5:15—Stories—Eugene Clancy.
5:30—String quartet.
5:55—News finales.
6:00—Jolly Jester.
6:10—String quartet.

326—WPCH—920.

4:00—Melody Lady.
4:15—Mark Shull, tenor.
4:30—Esperanto lesson.
4:45—Man About the House.
5:00—Time; German lesson.
5:30—Elmo Russ, piano.
5:45—Bob Schafer, songs.
6:00—Time; Joe Sherman, songs.
6:15—Peggy Vincent, songs.
6:30—Radio Franks.
6:55—Industrial chat.

338—WRNY—920.

11:00 A. M.—Time; agriculture talk.
11:10 A. M.—Volga Trio.
11:45 A. M.—Popular songs.
12:00 M.—Time; Dish-a-day.
12:15—Tommy Sparks, ukulele.
6:55—Time; Tidbits—V. Erskine.
7:00—Fordham bus concert.
7:30—Why Is a Skyscraper?—H. W. Secor.
7:45—Musical message.
8:00—Edison hour; American music; Northern Brothers' Octet.
9:00—Time; hints to homebuilders.
9:05—L. C. Allen, baritone.
9:15—Lola Gorsey, songs.
9:30—Television—H. Gernsback.
9:45—Osterman's Orchestra.
10:15—Ralph Leigh, tenor.
10:45—Sam Hedman, piano.
11:00—Time; Richard Orchestra.

492—WAHG—970.

10:30 A. M.—Market prices.
11:00 A. M.—Amorskin Trio.
11:30 A. M.—Nash Ensemble.
12:05—King's Orchestra.
12:30—Market prices.
1:00—Piguet time.
1:02—Weather; Barclay Orchestra.
2:00—Forum says.
2:15—Wilda Sebering, mezzo.
2:30—Market prices.
2:45—Indian program.
4:30—Travel talk.
5:00—Operatic music.
5:45—M. Posnanski, violin.
6:00—Stefani's Orchestra.
6:30—F. Ehrenberg, musical saw.
6:45—Law—M. Chopnick.
7:00—Weather.
7:01—Time.
7:02—Davis Orchestra.
7:30—Jimmy Timmons, ukulele.
8:00—Barclay Orchestra.
9:00—Weather.
9:05—Shakespeare—H. Mestayer.
9:15—Studio quartet.
10:00—Weather; Handel's Duck Inn.
10:45—Robert Rhodes, baritone.
11:00—Piguet time.
11:01—Martucci's Orchestra.
11:30—Castillian Gardens.
12:30 A. M.—Piguet time.

294—WGL—1,020.

10:00 A. M.—Brunswick hour.
11:00 A. M.—Tales of Bible Lands.
2:00—Shut-ins program.
2:16—Grace Korn, pianist.
2:30—Littmann's entertainers.
2:30—R. H. Proper, baritone.
2:45—D. Davis, violin.
4:00—Fairy godmother.
6:00—News items.
6:08—Elmo Russ, songs.
6:15—Popular entertainers.
6:30—Weather; finances talk.
6:40—George Kossoff, violin.
6:45—Carmen Kuyler, songs.
7:00—Governmest—Col. L. Landes
7:10—Girls' Variety Ensemble.
7:30—Publicizing Movie Stars—Paul Gulick.
7:40—G. Kussoff, songs.
8:00—Independence Day address.
8:15—Yankee Doodle Banjo Twins
8:30—University Quartet, vocal.
8:50—Weather; finance.

256—WLTH—1,170.

4:00—Lillian Havel, soprano.
4:15—Rachel Mastrota, piano.
4:30—Special feature.
5:00—Tea music.
5:30—Health inspector's talk.
5:45—J. A. Moffatt, tenor.
6:00—Today in Sportland.
6:15—Sewitt and Halman.
9:00—Time; Lois Fette, entertainer.
9:15—Lauria Bros. Trio.
9:45—E. A. Lassell, tenor.
10:00—Weather; orchestra.
11:00—Orchestra.

256—WBBR—1,170.

2:00—Time; weather.
2:05—Studio orchestra.
2:25—Preparation of Foods—Lillian Cookson.
2:50—Concert Trio.
3:05—World news items.
3:15—Charles Rohrer, violin.
3:30—Lecture—J. D. Edwards.
3:50—Fred Twaroschk, tenor.
7:20—Health and hygiene.
7:30—Studio orchestra.
8:00—Dental period.
8:15—Concert Trio.
8:30—Tom and Harry Abroad.

246—WEVD—1,220.

1:00—Lydia Mason, piano.
1:20—Adelaide Olsen, contralto.
1:40—James Fuller, violin.
2:00—Carl Sandburg, poems.
2:20—Mary Linden, violin; Jean Atwater, piano.
2:40—Lillian Dubiln, Lieder.
3:00—Tea Room Recipes—Josephine Wang.
3:30—Jewish hour.
5:00—Joe Zimmerman, piano.
5:30—Teatime tunes.
9:00—Talk—McA. Coleman.
9:20—J. Dunbar, tenor; Hester Nichols, piano.
9:35—Independent Press — Ben Blumberg.
9:50—Tenor and piano.
10:05—Declaration of Independence Today.
10:20—Variety musicale.
10:45—David Gordan, poetry.
11:00—American Trio.

236—WBNY—1,270.

2:00—Vaudeville program.
4:00—Happy days.
4:30—Town tales.
4:45—Cyclone period.
5:15—Broadway review.
5:30—Niagara Orchestra.
6:00—Telechron time.
11:00—Bert Werner, tenor.
11:15—Poems—Art West.
11:30—John Benson, guitar.
11:45—Song specialties.
12:00—Telechron time.

236—WMSG—1,270.

6:00—Joe Sherman, tenor.
6:15—Commercial notes.
6:30—Jack Lauvia, songs.
6:45—Kit-Kat Boys.
7:00—Chimes.
7:01—Dorcta Jerome, songs.
7:30—Finance.
7:45—Chimes.
8:00—Isolf Plane, baritone.
8:15—Mildred Carlson, soprano.
8:30—Yetta Sandlev, piano.
8:45—Smith and McConnell, songs.
9:00—Time; Olga Stern, songs.
9:15—Josephine Horn, piano.
9:30—Violet Pys, contralto.
9:45—Charles Horn, tenor.
10:00—V. Elliott, piano.
10:30—Piano recital.
10:45—A. Joyce, songs.
11:00—Correct time.

227—WSGH—1,320.

12:00 M.—Time; weather; Yolande Langworthy, piano.
12:15—Luncheon music.
12:45—News of interest.
1:00—Ray Sinnott, baritone.
1:15—Spanish music and instruction.
2:00—Studio musicale.
7:30—Lullaby Lady.
7:45—Ervin Burrow, bass.
8:00—Talk—Effie Palmer.
8:15—W. J. Heacock, baritone.
8:30—Nat Feniger, piano.
8:45—Talk—Hyacinthe Ringross.
9:00—Merry Widows.
9:30—Clifford Oates, baritone.
9:45—Eugene Berger, violin.

210—WKBQ—1,370.

10:00 A. M.—Violin concert.
11:00 A. M.—Recipes.
11:15 A. M.—Time.
11:45 A. M.—Stock Exchange.
1:00—Luncheon hour.
2:00—Melody Lady.
2:30—Lou Barton, songs.
6:45—Hawaii Trio.
7:00—Time; weather; financial news; baseball results.
7:15—Mind reading by radio.

200—WBMS, Union City—1,500.

9:00 A. M.—Police alarms.
9:05 A. M.—Sunshine hour.
10:00 A. M.—The shopper.
10:20 A. M.—Merchants' music.
10:50 A. M.—Investment talk.
11:00 A. M.—Chimes.
5:00—Dinner music.
6:00—Time.
6:00—Industrial Orchestra.
9:00—Rickhardt's Entertainers.
9:55—News; chimes.

380—WGY, Schenectady—790.

6:45 A. M.—Same as WEAF.
11:15 A. M.—Same as WEAF.
12:55—Weather; produce; police reports; time.
1:50—Television broadcast.
2:00—Organ program.
6:00—Stocks; news; baseball.
6:30—Dinner music.
7:00—Same as WEAF.
8:00—Agricultural program.
8:30—Same as WEAF.

333—WBZ-WBZA—905. Springfield-Boston.

10:00 A. M.—Same as WJZ.
11:00 A. M.—Beauty and Health; talk.
11:05—Orthophonic concert.
11:30 A. M.—Marcia Ray.
11:35 A. M.—Orthophonic concert.
12:00 M.—Gray, music.
12:40—Time; weather.
4:00—Same as WJZ.
6:00—Weather; Junior Troubadours.
6:30—Time; baseball.
7:00—Statler Orchestra.
7:30—Saltortown.
8:00—Same as WJZ.
10:15—Baseball: Dusk in Dixie.
11:00—Time; weather.

316—KDKA, Pittsburgh—950.

9:45 A. M.—Stocks; news; weather.
10:00 A. M.—Same as WJZ.
10:30 A. M.—Homemakers' hour.
11:00 A. M.—Women's Club.
11:05 A. M.—Pittsburgh talk.
11:20 A. M.—Household questions.
12:57—Time signals.
1:00—Stocks; weather.
3:30—Baseball scores half hourly until 6 P. M.
4:00—Time; stocks; weather.
5:00—Time; markets.
6:00—Time; theatrical calendar.
6:30—Studio Ensemble.
6:55—Baseball scores.
7:00—Time; music.
9:00—Same as WJZ.
10:30—Sacred songs.
11:00—Weather; time; baseball scores.

526—WHAM, Rochester—1,070.

7:00—Stock quotations.
7:15—Baseball scores.
7:30—Sessions correct time.
7:31—Same as WJZ.
8:00—Orchestra; trio.
10:00—Organ recital.
11:00—News; weather.

263—WICC, Bridgeport—1,130.

6:00—Merchants' hour.
7:00—Selbert Entertainers.
7:15—Reingold's Collegians.
7:45—Baseball scores.
7:50—Margaret Voonrohr, piano.
8:00—Bud Barnes, Question Box.
8:15—To be announced.
8:30—Ritz Ballroom.
9:00—Songs.
9:45—News flashes.
10:00—Ritz ballroom.

216—WOKO, Mount Beacon—1,390.

10:00 A. M.—Sunshine hour.
10:30 A. M.—Dr. F. C. Furiong.
12:00 M.—Luncheon hour.
1:00—Farm flashes.
5:00—Merchants' program.
6:00—News items.
7:00—News; baseball.
8:05—Varsity Ramblers.
8:45—Read Me a Poem.
9:00—John's Trio.
9:30—Musical Bankers.
10:00—Lent Orchestra.
11:00—McAlpin Orchestra.

NEW JERSEY

294—WODA, Paterson—1,020.

9:00 A. M.—Morning Glory hour.
9:50 A. M.—Police alarms.
10:00 A. M.—Telechron time.
12:00 M.—Dance music.
12:20—News flashes; songs.
12:45—Dance music.
1:00—Police alarms.
1:10—Merchants' program.
1:58—Telechron time.
4:30—Musicale.
5:30—News; sport talk.
5:35—Police alarms; baseball.
9:00—Arcola Park music.
9:15—Martin's Orchestra.
9:30—Colonial Inn.
10:00—Popular songs.
10:15—Lewis's Orchestra.
10:30—Pavilion Royal.
10:35—Fink music.

272—WFIG, Atlantic City—1,100.

9:45—Organ recital; news.
7:05—Shelburne dinner music.
7:45—Playground high lights.
8:00—Musical Maids.
8:30—Time; dance music.
9:00—Duo Trio.
10:00—Harmony Quartet.
10:30—Dance music; organ.

302—WAAM, Newark—1,120.

7:00 A. M.—Sunrise hour.
9:15 A. M.—Shoppers' guide.
9:30 A. M.—News.
11:00 A. M.—Cooking school.
11:30 A. M.—Happy hour.
12:30—News; Chalmers-Godley concert.
6:00—Lodge Orchestra.
7:00—Wall Entertainers.
7:30—Popular entertainers.
7:45—Roy Sale, tenor.

265—WGCP, Newark—1,128.

2:30—Cooperative program.
4:00—Joy hour.
5:00—Harrison program.
5:15—Micone hour.
5:30—Davega program.
6:00—Telechron time.
10:00—Irve Crease, piano.
10:30—Home investments.
10:35—Anthony Mack, songs.
11:00—Holly Park Orchestra.
11:05—Joy hour.
11:58—Bart Reflector talk.
12:00—Telechron time.

268—WNJ, Newark—1,120.

10:00 A. M.—Correct time.
10:01 A. M.—Produce report.
10:05 A. M.—Pleasure hour.
11:00 A. M.—Correct time.
1:30—Musical program.
2:00—Bridal hour.
3:00—Service program.
5:30—Correct time.
8:00—Correct time.
8:01—Edward Kartas, piano.
8:15—Billy Jordan, songs.
8:30—Muriel Ryon, soprano.
8:45—Billy Jordan, songs.
9:00—Gertrude Crispi, songs.
9:15—Cadmus Trio.
10:00—Correct time.

246—WAAT, Jersey City—1,220.

10:20 A. M.—Housewives program.
11:30 A. M.—Music.
12:30—Correct time.
6:05—Market reports.
6:05—Dinner music.
6:40—Weather; sports resume.
7:00—Three Little Wards.
7:30—Piano recital.
8:00—Hattie Delman, songs.
8:20—Aviation talk.
8:30—Elks Quartet.
9:00—Correct time.

240—WOAP, Asbury Park—1,250.

2:15—Time signals; Esplanade Orchestra.
3:15—Pryor's Band.
5:00—Time signals.
6:15—Monterey music.
7:15—Carteret music.
8:00—Monterey Orchestra.
8:30—Pryor's Band.
9:15—Studio program.
9:30—Pryor's Band.
10:00—Sea Girt Orchestra.
11:00—Mayfair Theatre.
12:00—Vaya Capers.

219—WKBO, Jersey City—1,370.

12:00 M.—News; weather.
12:30—Time; Et-Rite hour.
5:00—Information period.
6:00—Studio program.
6:30—Betty Tebin, piano.
6:45—Ed Malaney, tenor.
7:00—Lew Stebner, impersonator.
7:15—Joe Williams, ukulele.
7:30—Stuyvesant Trio.

204—WIBS, Elizabeth—1,450.

5:00—Housewives' hour.
5:30—Ritz organ.
6:30—Lou Barton, songs.
6:45—Hawaii Trio.
7:00—Time; weather; financial news; baseball results.
7:15—Mind reading by radio.

200—WBMS, Union City—1,500.

9:00 A. M.—Police alarms.
9:05 A. M.—Sunshine hour.
10:00 A. M.—The shopper.
10:20 A. M.—Merchants' music.
10:50 A. M.—Investment talk.
11:00 A. M.—Chimes.
5:00—Dinner music.
6:00—Time.
6:00—Industrial Orchestra.
9:00—Rickhardt's Entertainers.
9:55—News; chimes.

380—WGY, Schenectady—790.

6:45 A. M.—Same as WEAF.
11:15 A. M.—Same as WEAF.
12:55—Weather; produce; police reports; time.
1:50—Television broadcast.
2:00—Organ program.
6:00—Stocks; news; baseball.
6:30—Dinner music.
7:00—Same as WEAF.
8:00—Agricultural program.
8:30—Same as WEAF.

333—WBZ-WBZA—905. Springfield-Boston.

10:00 A. M.—Same as WJZ.
11:00 A. M.—Beauty and Health; talk.
11:05—Orthophonic concert.
11:30 A. M.—Marcia Ray.
11:35 A. M.—Orthophonic concert.
12:00 M.—Gray, music.
12:40—Time; weather.
4:00—Same as WJZ.
6:00—Weather; Junior Troubadours.
6:30—Time; baseball.
7:00—Statler Orchestra.
7:30—Saltortown.
8:00—Same as WJZ.
10:15—Baseball: Dusk in Dixie.
11:00—Time; weather.

316—KDKA, Pittsburgh—950.

9:45 A. M.—Stocks; news; weather.
10:00 A. M.—Same as WJZ.
10:30 A. M.—Homemakers' hour.
11:00 A. M.—Women's Club.
11:05 A. M.—Pittsburgh talk.
11:20 A. M.—Household questions.
12:57—Time signals.
1:00—Stocks; weather.
3:30—Baseball scores half hourly until 6 P. M.
4:00—Time; stocks; weather.
5:00—Time; markets.
6:00—Time; theatrical calendar.
6:30—Studio Ensemble.
6:55—Baseball scores.
7:00—Time; music.
9:00—Same as WJZ.
10:30—Sacred songs.
11:00—Weather; time; baseball scores.

526—WHAM, Rochester—1,070.

7:00—Stock quotations.
7:15—Baseball scores.
7:30—Sessions correct time.
7:31—Same as WJZ.
8:00—Orchestra; trio.
10:00—Organ recital.
11:00—News; weather.

263—WICC, Bridgeport—1,130.

6:00—Merchants' hour.
7:00—Selbert Entertainers.
7:15—Reingold's Collegians.
7:45—Baseball scores.
7:50—Margaret Voonrohr, piano.
8:00—Bud Barnes, Question Box.
8:15—To be announced.
8:30—Ritz Ballroom.
9:00—Songs.
9:45—News flashes.
10:00—Ritz ballroom.

216—WOKO, Mount Beacon—1,390.

10:00 A. M.—Sunshine hour.
10:30 A. M.—Dr. F. C. Furiong.
12:00 M.—Luncheon hour.
1:00—Farm flashes.
5:00—Merchants' program.
6:00—News items.
7:00—News; baseball.
8:05—Varsity Ramblers.
8:45—Read Me a Poem.
9:00—John's Trio.
9:30—Musical Bankers.
10:00—Lent Orchestra.
11:00—McAlpin Orchestra.

TIME-TABLE OF DISTANT STATIONS

July 3, 1928—Eastern Daylight Saving Time.

EASTERN STATIONS.

Call.	Wave.	K.C.	Location and Time.
WRAL	286	1,050	Baltimore—7-12 P. M.
WEEI	509	590	Boston—5:35-12 P. M.
WGR	303	990	Buffalo—6:30-11:30 P. M.
WMAK	545	550	Buffalo—6:30 P. M.-1 A. M.
WJW	428	700	Cincinnati—6 P. M.-1 A. M.
WSAI	361	830	Cincinnati—6-12 P. M.
WTAM	400	750	Cleveland—12:30-2; 6-12 P. M.
WWJ	353	850	Detroit—6-10 P. M.
WGHP	277	1,080	Detroit—7-11:30 P. M.
WTIC	535	560	Hartford—6-12 P. M.
WFBL	340	860	Philadelphia—10 A. M.-7:30; 10-11 P. M.
WCAU	261	1,150	Philadelphia—6:15-11:30 P. M.
WFI	405	740	Philadelphia—10:15-11 A. M.; 8-11:30 P. M.
WCAE	461	630	Pittsburgh—8-11:30 P. M.
WCSH	348	860	Portland—6-12 P. M.
WJAR	484	620	Providence—6:30-11:30 P. M.
WRC	469	640	Washington—6 P. M.-1 A. M.
WTAG	517	580	Worcester—6-11 P. M.

CHICAGO.

WGN-			
WLIB	416	720	Chicago—10 A. M.-1 A. M.
WBBM	399	770	Chicago—8-11 P. M.
KYW	526	570	Chicago—6 P. M.-1:15 A. M.
WENR	290	1,040	Chicago—11 P. M.
WCFL	484	620	Chicago—6 P. M.-1 A. M.
WLS	345	870	Chicago—7-9 P. M.
WMAQ	448	670	Chicago—9 P. M.-2 A. M.

SOUTH.

WSB	476	630	Atlanta—9 P. M.-1 A. M.
WSUN	517	580	Clearwater—9:30-12 P. M.
WFAA	545	550	Dallas—8:30-9; 12 P. M.-1 A. M.
WBAP	500	600	Fort Worth—8-9; 12 P. M.-2 A. M.
KTHS	399	800	Hot Springs—8:30-11 P. M.
WSM	337	890	Nashville—8 P. M.-1 A. M.
WRVA	254	1,180	Richmond—7-10 P. M.

WEST.

WOC	375	800	Davenport—7:45-12 P. M.
KOA	326	920	Denver—9-11 P. M.
WHO	536	560	Des Moines—7-12 P. M.
WDAF	370	810	Kansas City—7:30 P. M.-2:30 A. M.
KHJ	400	750	Los Angeles—9 P. M.-3 A. M.
KFI	469	640	Los Angeles—2:30 P. M.-1 A. M.
KGO	394	760	Oakland—10 P. M.-1 A. M.
WCCO	416	720	Minneapolis—8 P. M.-1 A. M.
WCBD	345	870	Zion—9-11 P. M.

CANADA.

CNRA	322	930	Moncton—9:30-12 P. M.
CNRR	313	960	Regina—11 P. M.-1 A. M.
CFCA	357	840	Toronto—7-8 P. M.
CKCL	357	840	Toronto—7:15 P. M.
CNRV	291	1,030	Vancouver—1-4 A. M.
CNRW	384	780	Winnipeg—8:30-10 P. M.

WEALTHY GYPSY KING TO HAVE ROYAL BURIAL

'Subjects' Coming From Throughout Country for Madison, N. J., Service for Naylor Harrison.

Special to The New York Times.

MORRISTOWN, N. J., July 2.—With all the rites traditionally connected with the burial of a gypsy ruler, Naylor Harrison, king of the Romany gypsies and a reputed millionaire, who died here Sunday afternoon, will be laid to rest in the Madison Cemetery, Madison, N. J., the latter part of the week. Delay in the assembling of Harrison's scattered "subjects," many of whom must travel from the Far West, prevents, as yet, the naming of a definite

WHITE'S 'SCANDALS' HAS FUNNY SKITS

Vocafilm and Travesty on 'Strange Interlude' Features of Gorgeous Revue.

OLD FAVORITES IN CAST

'On the Crest of a Wave' Among Its Song Hits—Production Imitative of Its Predecessor.

GEORGE WHITE'S SCANDALS (9th edition, a revue in two acts and thirty-two scenes; Book by William K. Wells and George White; music and lyrics by Dubrow, Brown and Henderson. Settings by Max Weiz; from designs by "Erte"; dances arranged by Russell Markert; staged and produced by Mr. White. At the Apollo Theatre.

PRINCIPALS: Ann Pennington, Willie and Eugene Howard, Harry Richman, Tom Patricola, Frances Williams, Rose Perfect, Arthur Page, Bernice and Emily, Ruth Goodwin, Russell Markert Dancers, William O'Neal and others.

An audience which blocked the entrance to his Apollo Theatre in Forty-second Street and stood, hot and perspiring, on every available bit of space in the back of the house, gathered last night to see George White's endeavor to better his last and record-breaking "Scandals" of two seasons ago. It was an endeavor that almost came off, but missed through its very desire to reproduce all the vendible features of the 1926 extravaganza. In a few words, Mr. White has, as expected, come through with a show that, barring one or two lapses, is good or better than that. But it is too sedulously imitative and too content to follow along the paths of its predecessor to be a great show in the Broadway meaning of that term.

Not only in general outlines, but in the reworking of particular numbers is this true. Specifically, the usual noisy jibe at Chicago as an armed fortress whose citizenry never dares to venture forth without a full complement of guns and bullet-proof vests is another variation, down to the tag line, of "The Feud," a sketch that was so funny in the last edition. And the same thing applies to the interval during which Frances Williams binds up Willie Howard, her patient, with gauze; only last time, as a lady barber, she did it with tape.

On the other hand, it must be said that there are some reasonably hilarious moments which keep the old formula from becoming tiresome. The Vocafilm sketch, in which the stage players also appear in talking movies, not only diverts on its own account but also shows how difficult it will be for articulate celluloid wraiths to take the place of animate actors in three dimensional backgrounds. The first of the travesties on "Strange Interlude," which promise to be regular features of every revue produced during the coming season, is also more than ordinarily funny in its depiction of characters who say their lines but act their thoughts. And there are other skits which give life and vitality, even though that vitality be Rabelaisian, to the performance.

In any enumeration of the merits and demerits of Mr. White's ample circus, mention must be made of the first act finale. In his last "Scandals," you may recall, the maestro engaged in a commendable campaign to give jazz a place in the musical scheme of things. This time he takes the stump in behalf of Victor Herbert, whose hall of fame, as they so neatly express it, is in the hearts of his countrymen. It is Mr. White's endeavor to get Herbert a niche at the side of those occupied by Wagner, Schubert, Beethoven and other of the musical great, and to do this he has contrived something pretty tasty in the way of closing numbers—something that really needs seeing.

The visible part of the entertainment is Mr. White at his best. His hangings, costumes and incidental decore are not only more elaborate than before; they are also more tasteful and colorful. Among these items a curtain capable of being opened in several different ways and from several different angles is something of a novelty. The score is not overly stocked with song hits, but one number, "On the Crest of a Wave," was plugged into a semblance of popularity last night.

Depending almost entirely upon the same principals that were in the last edition, this "Scandals" reintroduces old favorites rather than makes new ones. Tom Patricola, as usual, dances superbly with an elephantine grace. Frances Williams appears to have developed not a little both as an actress and singing entertainer since her last participation in these revels.

Ann Pennington, still the most petite of the shake and quiver dancers, takes part in several scenes; more frequent appearances are made by Harry Richman, the personality lad from the night clubs whose following is unquestionably a large one. And the reliable Howard brothers, with Willie as deft a comic as ever, are mainstays of the assemblage.

It is, then, a good, if standardized, show that Mr. White has put together—even better than its opening chorus admits. His public should flock to it, for it is right down their particular boulevard.

BOZIDAR KUNC WINS $5,000 MUSIC PRIZE

Young Composer's Work Is Judged Best in Yugoslav Competition.

The competition for the best composition based on Yugoslav music themes has been won by a young Croatian composer, Bozidar Kunc of Zagreb. He will receive the prize of 25,000 dinars (about $5,000), which was created last year by Professor Michael I. Pupin of Columbia University and Zlatko Balokovic, Croatian violinist, both of whom are eminent Southern Slavs desirous of gaining wider recognition for the folk-music of their picturesque country.

The judges, Rubin Goldmark and Ernest Schelling, announced their decision yesterday. The only condition for the contest was that compositions should be designed for the violin with orchestral accompaniment. The winning work is a short concerto in two movements, the first in "a lovely, brave style," and the second a dance utilizing lively folk themes.

Both judges expressed enthusiasm over the manner in which young Kunc handled his material. All that is known here of the composer is that he is still in his twenties and lives in the little-heard-of town of Zagreb, ancient capital of Croatia.

Balokovic will play the concerto for the first time at his Oct. 17 concert in Berlin. He intends to include it in sixty-six programs on a tour of European countries.

EVA LE GALLIENNE AS JULIET AT PALACE

Appears in Balcony Scene With Donald Cameron as Romeo—Miller and Lyles Amuse.

Eva Le Gallienne is this week vouchsafing Palace patrons a glimpse of herself as Juliet by appearing in the balcony scene from Mr. Shakespeare's not uncelebrated play. Intelligent is the first descriptive adjective that springs to mind concerning her interpretation, for all else above intelligent is what it is. She recites the lines clearly and understandingly, and appears not only to know what she wants to do but also how to do it. Miss Le Gallienne brings to the part no great depth of emotion, but from somewhere in her make-up she manages to conjure enough feeling to dispel the legend that here is a cold, tight and extremely constricted actress.

As her companion in this venture Donald Cameron is an acceptable Romeo. She was given anything but the benison of a good production yesterday afternoon; the settings and lighting were both far below standard.

Miller and Lyles, the Senegambian comics, are likewise Palace headliners. They stage a pleasant enough routine, albeit one that is a little too familiar. Again, with the aid of blackboard and chalk, they prove that thirteen is one-seventh of twenty-eight, and carry on that startling mathematical demonstration through the processes of addition and multiplication. It is extremely funny stuff, if, as seems inconceivable, you are seeing it for the first time.

Chamberlain and Himes, who were in "Here's Howe!" one of the casualties of the week-end, do their roughneck dances, including the amusing apache burlesque. Dick Henderson who from his appearance might be England's Frank McIntyre, Gus Fowler and "Maddocks Tricks" are other Palace attractions.

At the Hippodrome Henry Santrey and his musical organization provide the principal variety feature. Freda and Palace and the "Hollywood Redheads" are at the Broadway, while Loew's State bills Jane and Katherine Lee.

"WANTED" IS BRISK FARCE.

Miss Alney Alba Makes Good Impression in Mullally's Play.

WANTED, a comedy in three acts, by Don Mullally. Staged by the author. At Wallack's Theatre.

Shirley ..... Martin Malloy
Cassidy ..... George McIntee
O'Brien ..... H. R. Chase
Lieutenant Foley ..... Lloyd Sabine
James Bruce ..... Ken Carter
Penelope Merton ..... Alney Alba
Marie Newton ..... Irene Shirley
Rena Henry ..... Teresa Brooks
Daisy Brooks ..... Inez Clough
Ruth Bruce ..... Grace Connor
Major Longstreet ..... Frank Andrews
Mrs. Robert Trent ..... Margaret Pitt
Mr. Robert Trent ..... Charles Angelo

The young woman from Philadelphia said it was really good Southern talk that began to be slung about almost the moment the curtain rose on Mr. Mullally's comedy. The man from down South said it was only slightly exaggerated. Both remarks applied particularly to the diction of Miss Alney Alba, the red-headed young person from Baton Rouge who found herself all alone in New York with seven dollars and odd cents, a cheerful disposition and an independent spirit.

As a matter of fact, Miss Alba made a very good job of it—a very pretty mixture of simplicity and art, splashed with laughter, dashed with tears and spiced with righteous indignation. When her haughty airs spilled over in hysterics as she showed an insulting male the door, there was quite a touch of juvenile splendor about her, and when she received the nice young man's declaration with a piano accompaniment—and more splashes of laughter—light comedy hovered for a moment over a stage piece which belongs more properly to the province of farce.

It is a light piece altogether, of course, this latest venture of the author of "Let's Get Out," "Conscience" and "The Desert Flower." The plot consists of getting the young person from Baton Rouge into a Park Avenue flat where she does not belong, thence to the police station on suspicion of having pinched the jewels of the woman who owns the flat, and in keeping her the convincing picture of innocence all through. Which is accomplished.

A negro maid also from Baton Rouge—is portrayed with high vivacity, ample dental display and considerable vernacular authority, by Teresa Brooks. A lady who is no better than she should be is played by Irene Shirley and an elderly respectable husband projected with dry pungency by Charles Angelo.

A stock broker in the house was heard to remark that it was a well-made play. Even to this reviewer it was obvious that the essentials of the theatre had not been overlooked in contriving the entertainment. The police station scene—the last act—had both flavor and snap.

DECREE FOR ANITA STEWART

She Tells Court Her Husband, R. C. Brennan, Liked Night Life.

LOS ANGELES, July 2 (AP).—Anita Stewart, film star, known in private life as Anna Mary Brennan, received an interlocutory decree of divorce here today from Rudolph Cameron Brennan.

Miss Stewart told the court that her husband liked night life in New York and that she did not. She testified that he went to the Lambs Club where he lived alone, refusing to return.

Miss Lucille Stewart, sister of the plaintiff, also a screen actress, testified that Brennan said "he was sick of married life" and was tired of having a wife.

The couple were married in May, 1915, and separated while on vacation in New York in 1923, the testimony showed.

70-Pound Dancer Is Favorite.

Special to The New York Times.

ATLANTIC CITY, N. J., July 2.—At 7 o'clock tonight five couples had completed 264 hours of dancing in the marathon at the Palais Royal. "Baby" Margaret Edinger of Pittsburgh, who is under four feet and weighs only seventy pounds, dragged wearily over the floor today with tears flowing down her cheeks. Her feet are badly swollen and she merely mumbles during the rest periods. Most of the fans are rooting for her. Every entrant has danced away at least fifteen pounds.

Military Night at "Rosalie."

Military Night was celebrated last night at the New Amsterdam Theatre, where "Rosalie" is playing. More than fifty officers, headed by Major Gen. Hanson Ely and Major Carlo A. Pivirotto, attended the performance, and also representatives of five camps in the Second Corps Area. Flags of the corps decorated the theatre.

THE SCREEN

SALLY OF THE SCANDALS, with Bessie Love, Irene Lambert, Allan Forrest, Margaret Quimby, Jimmy Phillips, Jack Raymond and Jerry Miley. Newsreel, "Aesop's Fable" and vaudeville. At the Hippodrome.

The Hippodrome's offering this week is apparently an attempt to glorify the great American girl. Whether it does so or not all depends on the point of view. For one who likes the Cinderella motive, with plenty of saccharine, the play is all right; for one who is a little tired of that sort of thing, it is quite impossible.

Sally starts out as a chorus girl plotting her course in the world to aid a crippled younger sister. She believes that the way to work is to make a game of it. That possibly explains her naïve expression. Her other possession is a young man who says he is in the jewel business, but is really—so the title states—a member of the gas house gang.

Sally wends her cheerful way and presently falls under the coy eye of the producer, one Steve Sinclair. Steve and she hold a number of conferences, and the former announces for publication the promise that he will make his friend a star, "If." While an audience holds its breath, Sally thinks rapidly (possibly about Mr. Kipling's poem) and then returns a verdict of "no."

The pages then turn swiftly to the opening night of the "Scandals" when Sally steps into the breach left by the temperamental star and saves the show all by herself. The leading lady, in revenge, plants a bracelet in the heroine's pocket and accuses her of theft. Sally departs, coldly, to marry the gas house man.

But Steve has not forgotten and the plant being discovered, he goes to the poverty-stricken home of Sally and begs her to return to the show. Sally won't for a long time, but after Steve and a number of patrolmen beat up the gas person she agrees. It then develops that by "If" Steve really meant marriage. Curtain.

Miss Love as Sally is rather attractive, despite the curious posturings the script calls for. Mr. Forrest, as Steve, has an opportunity to run along the hard road of being a villian early in the piece and the hero at the end. Poor Kelly (Mr. Phillips) is the noblest Roman of them all—and he gets nothing out of it save a punch in the jaw toward the conclusion. But then he is only the stage director of the revue.

WHY MOVIE WAS STOPPED.

License for Film "City Without Jews" Had Been Refused.

Special to The New York Times.

ALBANY, N. Y., July 2.—James Wingate, director of the motion picture censorship division, says the stopping of the film "City Without Jews" at the Fifth Avenue Playhouse in New York was due to failure to obtain a license. A license was refused on Friday and an attempt was made to show the picture on Saturday, whereupon it was stopped.

Application has been made for a new screening of the picture to review it. The film is of German origin.

Michael Mindlin, managing director of the Fifth Avenue Playhouse, went to Albany yesterday to confer with Mr. Wingate regarding the film. A Russian-made film, based on one of Tolstoy's stories, has been substituted for the German film for this week.

KING VIDOR RETURNS.

Film Director Says There Is No Need of Importing Foreign Stars.

King Vidor, motion picture director, who returned yesterday from Paris on the French liner De Grasse with his wife, Eleanor Boardman, and their seven-months-old daughter, said there was no need of importing foreign motion picture stars.

"There is plenty of good starring material going to waste in Hollywood," Vidor said, "simply because producers are so close to talent that they fail to recognize it."

During their two months abroad the Vidors changed the name of their daughter from Joyce to Antonia.

SINGER PUZZLES BERLIN.

American Entertains Passers-by Nightly Singing Caruso's Roles.

Wireless to THE NEW YORK TIMES.

BERLIN, July 2.—One of the members of the Franz Schubert Singers Society now in Berlin on their way to Vienna for the centenary festival has won the sobriquet of Caruso here because of his habit of appearing before his hotel every evening and entertaining passersby with arias sung by the famous tenor. Nonchalant in manner, the tall, broad-shouldered American is an enigma to Berliners, who now are making pilgrimages to the hotel to hear his evening performances.

Three hundred members of the Brooklyn Arion Club arrived from Bremerhafen yesterday and will remain in Berlin for four days before going to the Austrian capital. More than a thousand Americans, members of singing societies, are in Berlin on their way to Vienna.

A PLAY BY VON HUENEFELD.

Drama by Oceanic Flier to Be Produced in Dresden.

Wireless to THE NEW YORK TIMES.

BERLIN, July 2.—Besides becoming famous as a transatlantic flier, Baron von Huenefeld has achieved success in the field of literature, having written a drama which will be produced in Dresden at the end of this month. The Baron has written a number of essays and some poetry, but this is the first time for him to appear as playwright. The title of the piece is "Dread of Good Luck."

THEATRICAL NOTES.

Jacob A. Weiser, for several seasons playreader for the Shuberts, has resigned to become an independent producer and authors' representative. He produced "Children of the Moon" several seasons ago, and at present is giving a course in playwriting at the College of the City of New York.

"The Happy Husband," of which Billie Burke is the star, will end its engagement at the Empire Theatre on Saturday night.

Albert Durand has succeeded Victor Morley in "The Skull."

Rita Weiman and her husband, Maurice E. Marks, will sail for Europe Thursday on the Belgenland. Miss Weiman will first go to England to see the production of her play "The Acquittal," which is now touring the provinces. Godfrey Tearle has the leading role.

The auditions which have been held recently at the Earl Carroll Theatre on Tuesday midnights have been discontinued for the Summer.

"The Silent Assertion," a play by Hattie Davenport, was revived last night at the Davenport Theatre in East Twenty-seventh Street. The engagement is for three weeks.

The Berkshire Players at Stockbridge, Mass., opened a Summer season last night with "Captain Applejack."

Seymour Felix, dance director, announces that he will produce a musical show this Winter.

OLD TRINKETS FOUND IN STATUE OF BUDDHA

Figure in the Newark Museum Yields Collection of Articles Offered as Sacrifices.

When workers at the Newark Museum removed from the bottom of a bronze statue of a seated Buddha a small, round plate yesterday, they found inside the figure a motley collection of trinkets which had been sealed up in the statue centuries ago. Each trinket, according to Albert E. Andre, Orientalist on the Museum staff, represented a real sacrifice on the part of some native of the interior of Tibet.

Articles found in the figure included a heavy, well-worn jade ring of a size to fit a woman's finger, a wooden comb, a wooden bowl, ivory chop sticks and knife with scabbard, a tower carved from wood about fourteen inches high, several pieces of homespun cloth of various colors, silk and cotton scraps, several manuscripts written on parchments and wrapped in silk, a silver image of a seated Buddha, tiles, beads, a piece of rock salt, beads made of human bone colored red and strips of copper, tinfoil, silver and gold.

Mr. Andre said the statue had come to the museum about ten years ago. According to the records, it was in the loot taken from the Temple of Tsando in Tibet when Chinese soldiers sacked the temple in 1916. The exact age of the statue has not been determined.

The statue was taken to Batang, Tibet, he said, where it came into the possession of Dr. Alfred L. Shelton, a native of Indianapolis. Dr. Shelton was slain by Tibetan bandits while engaged as a medical director there for a church and his collection was brought to this country. A large part of it came to the Newark Museum.

One of the rarest gifts deposited in the image, Mr. Andre said, was a quantity of chips from the deodar tree, in which the smaller articles had been packed. The tree, he said, is very rare. Small porcelain and glass articles were found deeply imbedded in the chips, which accounted for their excellent preservation.

A small bronze image of one of the powers in Lamaism, the branch of Buddhism general in Tibet, was also taken from the statue. It has six arms and is sealed at the bottom like the larger image. It is believed that this too contains several articles.

The Buddha statue is about two feet tall.

TAUNTED, SAYS WIFE-KILLER

Her Threat to Go Out With Others Caused Crime, Says Belluardo.

Special to The New York Times.

HACKENSACK, N. J., July 2.—William Belluardo, 27 years old, of 150 Hobart Street, who strangled his 18-year-old wife, Mary, yesterday afternoon because he said she nagged him and insisted on his taking her to an amusement park, told Assistant Prosecutor John J. Breslin Jr. today that what had caused him to seize his wife by the throat was a taunt on her part that if he didn't take her to amusement places some one else would. Belluardo surrendered following the crime yesterday afternoon.

Belluardo said that he had built his wife a $3,000 house and was preparing to build a bungalow because she didn't like the house. His wife was never home, he said, and his mother had to do all the housework. Yesterday, when she insisted upon going to an amusement park, he said, he did not have money enough to take her and told her so. He said he did not mean to kill her but only to frighten her when she intimated that others would take her out if he wouldn't. According to the assistant prosecutor, Belluardo earned $33 a week for one hour's work a day as a steam shovel operator. He will be held for the action of the Grand Jury on Aug. 20.

MAINE DEDICATES KENNEBEC BRIDGE

Governor Brewster Takes Part in Pageant Depicting Early History of State.

Special to The New York Times.

BATH, Me., July 2.—The Carlton Bridge, spanning the Kennebec River between this city and Woolwich, built by the State at a cost of $3,000,000, was dedicated this afternoon. It has been open to traffic since last year.

The name honors former Senator Frank W. Carlton of Woolwich, who introduced the bridge bill in the Legislature. Tolls have been suspended until midnight of the Fourth as the State Highways' contribution to the celebration.

The bridge was delivered to the State by Mr. Carlton and was accepted by Governor Ralph O. Brewster. Other speakers were Governor John H. Trumbull of Connecticut and Frederick W. Hinckley of South Portland, former State Senator.

A feature of the dedication was the presentation tonight in the open air of a pageant depicting historical scenes in Maine's development.

Governor Brewster made his première bow as an actor when he appeared in the pageant as William King, Maine's first Governor.

Secretary Wilbur arrived in Portland this afternoon on naval business and motored here as a guest of Senator Hale, Chairman of the Committee on Naval Affairs.

Governor Brewster gave a luncheon at noon in connection with the bridge dedication to Maine's Congressional delegation, his staff, the Executive Council and Dedicatory Committee and other guests. He entertained again tonight at a dinner.

The celebration will close Wednesday with a firemen's muster and two performances of the pageant.

HARRIS SEES NEW PLAN OF PASTEURIZING MILK

Health Commissioner Observes It at Pittsburgh and Considers Its Introduction in New York.

Special to The New York Times.

PITTSBURGH, July 2.—Dr. Louis I. Harris, Health Commissioner of New York, spent several hours here today investigating a new method of pasteurizing milk, and he has taken under advisement the suggestion that New York's milk supply be pasteurized in the same manner.

The method is known as the "flash," or electropure method. Dr. Harris saw how the milk supply of one company was heated to a momentary temperature of 162 degrees Fahrenheit by passing through an electric coil. About 500 gallons of milk an hour are pasteurized by one machine.

Dr. Harris said that efforts were being made to have him permit the introduction of the new method into New York. He had made no decision on the subject, he said, but had asked for further data concerning bacteriological studies of milk pasteurized by this means.

Dr. Harris added that since July 1 a new regulation had been in force by which milk and cream were held at a temperature of 143 degrees for thirty minutes when being pasteurized instead of 142 degrees as heretofore.

GREENWICH VILLAGE FOLLIES
WINTER GARDEN
Broadway & 50th St. Evs. 8:30. Mats. Wed. & Sat. 2:30.
Today & Sat. at 2:30.
Courses of All Raves!

NOW 6th SHUBERT Thea., 44th W. of B'way. Evs. 8:40. Mats. Wed. & Sat. 2:40.
Month—World's Greatest Thriller!
SILENT HOUSE
"THE THRILLS ARE HAIR-RAISING MOMENTS COME THICK AND FAST. AND HOW THE AUDIENCE SCREAMS!"—Stephen Rathbun, Sun.
MOROSCO 45th St., W. of B'way. Evs. 8:40. Mats. TOM'W and SAT.
PRETTIEST GIRLS IN TOWN
SAY WHEN!
Prices $2.00, $2.50, $3.00, $3.50, $4.00. No Tax.
JED HARRIS PRODUCTIONS
Helen Hayes
in "Coquette"
By Geo. Abbott & Ann Bridgers
MAXINE ELLIOTT'S Thea., W. 39th St. Mats. Wed. & Sat., 2:30.
The Royal Family
By Geo. S. Kaufman & Edna Ferber
BELMONT W. 48th St. Evs. 8:30. Matinees Wed. & Sat., 2:30.

BOOTH Thea., 45th St., W. of B'way. Evs. 8:40. Matinees Tom'w (July 4) & Sat. 2:40.
GRAND ST. FOLLIES
POPULAR PRICE MAT. TOM'W (JULY 4).
BIJOU 45th St., West of B'way. Evs. 8:30. Matinees TOM'W & SAT., 2:30.
SKIDDING
"Best Play Since 'Listerine'."
"Swell entertainment."—Gerland, Telegram
HOLIDAY MATINEE TOM'W
LEW FIELDS THEA. 44th St. & 7th Ave. Mats. Wed. & Sat.
SMASHING MUSICAL COMEDY HIT
"Present Arms"
BY FIELDS, RODGERS & HART
VANDERBILT Thea., W. 48th St. Evs. 8:30. Mats. Wed. & Sat., 2:30.
THE MUSICAL COMEDY THAT WILL LIVE FOREVER
A Connecticut Yankee
Adapted by FIELDS, RODGERS & HART
LITTLE Thea., West 44th St. Evs. at 8:30. Mats. Wed. & Sat. 2:30.
MARRIED—AND HOW!
A SPARKLING SUMMER COMEDY

SKULL
Sam H. Harris Theatre, 42d St., W. of B'way. Evs. 8:40. Mats. Wed. & Sat. 2:40.
PATIENCE
Theatre Guild Productions
PORGY
REPUBLIC 42d St., W. of B'way. Evs. 8:40. Mats. Tom'w & Sat. 2:40.
Strange Interlude
Johan Golden Theatre, 58th St., E. of B'way.
VOLPONE
GUILD Thea., West 52d St. Evs. 8:30. Mats. Wed. & Sat. 2:30.
EXTRA MAT. TOM'W, 2:30.
SAM H. HARRIS THEATRE, W. 42d St. NOW
THE TRIAL OF MARY DUGAN
Mats. WED. & SAT.
with BEN CHERRYMAN
THE RUSSIAN FILM CLASSIC
END OF ST. PETERSBURG
HAMMERSTEIN'S Thea., B'way & 53d St. Circle 7-4566. Twice Daily, 2:40-11:00. Prices: Mats. All Seats 50c to $1.00. Eves. 50c to $1.65. Reserved.
CHANIN'S 46th ST. W. of B'way. Evs. 8:40.
SCHWAB and MANDEL'S MUSICAL COMEDY SMASH!
GOOD NEWS
WITH GEORGE OLSEN'S MUSIC
ROYALE—45th ST., WEST of B'WAY.
JACK LINDER Presents
MAE WEST
in "DIAMOND LIL"
TIMES SQ. Thea., W. of Twin Bldg. Evs. 8:40. Mats. Wed. & Sat. 2:40.
DAWN
LAST WEEK OF FILM TRIUMPH

ARTHUR HOPKINS presents
8TH MONTH Madge Kennedy in "Paris Bound"
By PHILIP BARRY
MUSIC BOX Thea., W. 45th St. Evs. 8:30. Mats. Wed. & Sat. 2:30.
"Burlesque" 11TH MONTH
A Comedy
PLYMOUTH W. 45th St. Evs. 8:40. Mats. Thurs. & Sat.

NEW YORK'S LEADING THEATRES AND SUCCESSES
3 ZIEGFELD MASTERPIECES
NEW AMSTERDAM West 42d St. Evenings, 8:30. Mats. WED. & SAT.
MARILYN MILLER in "ROSALIE" with JACK DONAHUE
FRANK MORGAN—BOBBE ARNST
158 RESERVED SEATS AT $1
LYRIC 42d Street, West of B'way. Mats. Thurs. and Sat.
DENNIS KING in the musical version of THE 3 MUSKETEERS
Vivienne Segal, Lester Allen
Vivienne Osborn, Jos. Macaulay
Reginald Owen, Harriet Hoctor & Yvonne D'Arle
$15 Rsv'd Seats $1.65 Box Office
ZIEGFELD Thea., 54th St., at 6th Ave. Mats. Thurs. & Sat.
Cooled by Frigid Air
SHOW BOAT
Norma Terris, Howard Marsh
Eva Puck, Sammy White
Helen Morgan, Edna May Oliver
and CHARLES WINNINGER

GEORGE WHITE'S SCANDALS
APOLLO THEATRE, W. of 8th Ave. 42d St.
MATINEES TOMORROW and SAT.
ALL NEW GEORGE WHITE'S SCANDALS ALL NEW
THE WORLD'S GREATEST SHOW
with WORLD'S GREATEST CAST
BILLIE BURKE
in "The Happy Husband"
A. H. Woods
EMPIRE Broadway & 40th St. Evs. 8:40. Mats. Wed. & Sat. 2:40.
Matthews Irene Bordoni Lawrence Grossmith
DAVID BELASCO presents THE BACHELOR FATHER
By Edgar Selwyn and Edward Childs Carpenter
with ANN HARDING—J. AUBREY SMITH—GEOFFREY KERR
BELASCO Thea., West 44th St. Evs. 8:30. Matinees Thurs. & Sat. 2:30.
WANTED!
A Comedy by Don Mullally
WALLACK'S W. 42d St. Evs. 8:30. Mats. Wed. & Sat.
LIBERTY West 42d St. Dir. A. L. Erlanger. Evs. 8:30. Mats. Wed. & Sat. 2:40.
MIDNITE SHOW EVERY THURSDAY
LESLIE'S HIT BLACK BIRDS
The Snappiest, Funniest Colored Revue
The LADDER
Reopens WED., JULY 11. SEATS NOW ON SALE
CORT THEATRE, W. 48 St.

ASTOR B'way & 45th St. Twice Daily 2:40-8:40.
All Mats. 50c to $1.65. Sunday Mat. at 3.
THE TRAIL of '98
A Metro-Goldwyn-Mayer Picture.
JOE COOK "RAIN OR SHINE"
GEO. M. COHAN Thea., B'way & 43d. Evs. 8:30. Mats. Tom'w and Sat.

STADIUM CONCERTS
PHILHARMONIC-SYMPHONY ORCH.
WILLEM VAN HOOGSTRATEN, Conductor.
LEWISOHN STADIUM, Amst. Ave. & 138th St.
Every Evening at 8:30. Beginning THURS., July 5
OPENING NIGHT PROGRAM
TCHAIKOVSKY 4th SYMPHONY.
Wagner.....Strauss.....Carpenter
ARTHUR JUDSON, Manager, Steinway Piano.
PRICES 25c., 50c., $1.00

STEEPLECHASE
CONEY ISLAND THE FUNNY PLACE.

COLUMBIA B'way at 47th St. MAT. DAILY at 2:20 and 25c. to 75c. $1. EVES. 8:30. $1.50 to $3.
"STEP LIVELY GIRLS"
Extra—BIG JAZZ ORCHESTRA
Isabelle Van & Her Pretty Runway Girls

KINGSWAY THEATRE LONDON | MARIGOLD Now in Its 2nd Year

HOTELS AND RESTAURANTS.

HOTEL THERESA
7th Avenue, 124th to 125th Streets
Convenient to all parts of the city. Surface cars and 8th Ave. bus at door. Elevated and subway one block distant. Station of N. Y. C. and N. Y., N. H. & H. R. R. reached.
300 OUTSIDE ROOMS, PERMANENT AND TRANSIENT
Rooms with hot and cold running water $2.50 and up
Rooms with shower $3.00 and up
Rooms with bath $3.50 and up
Restaurant—Table d'Hote—A la Carte—Club Breakfast
EXCELLENT GARAGE FACILITIES
Telephone Monument 1700 R. P. LEUBE, Manager.

THE CASCADES
Atop the Biltmore
Luncheon
Dinner
Supper
Dancing from 10 P. M. to closing. Music by Bernie Cummins and his Orchestra
The popular dancers
MADELEINE NORTHWAY and GEORGE CHILES
in a new group of dances
Tea Dancing Supper Room 4—6 P. M.
For Reservations
The Biltmore, Room 100
MURray Hill 7920

AMAZING VALUE!
The Cardinal is an apartment hotel of one and two-room suites with foyer, bath, serving-pantry, ample closet space, maid service, prime location, thorough accessibility and a high degree of smartness in both appointments and atmosphere. Perfect One-Room Homes on lease and for immediate occupancy as low as $25 per week unfurnished. Furnishings at slight additional cost. Avenue house, half a block from 72nd St. express subway and bus; surface lines within two blocks.
The CARDINAL
343 West End Avenue at 75th Street.

Board the boat above The Boulevard to dine and dance beneath the stars!
MARINE ROOF
Hotel Bossert, Brooklyn Heights

"A CLEAN, QUIET HOTEL"
Shower and Tub Baths with Ensuite
SINGLE, $2.50, $3.00 DAY
ROOM FOR TWO, $3.50, $4.00
3-ROOM SUITES—SPECIAL RATES
MONTICELLO
55-57 WEST 64th ST. N. Y.
Phone Trafalgar 8300. J. A. Jessen.

50 Years of This Address
Cavanagh's
258-260 WEST 23D ST.
RESTAURANT AND GRILL
Sun Parlor Private Dining Rooms
BANQUET ROOMS

Hotel Cornish Arms
311 WEST 23rd ST.
Single Room-Bath
$15 per Week
Telephone—Chelsea 7401

HOTELS AND RESTAURANTS.
HERE is a Directory of splendid residential hotels!

EMERSON
146 West 75th Street
ENDicott 6467
Rates $5 and Up
Transient and Residential

LUCERNE & WILLARD
201 W. 70th St.—235 W. 76th St.
ENDicott 4040
Rooms and Bath, $2.50 and $3 Daily
2-Room Suites $4 to $6 Daily
1 and 2 Room Suites Furnished or Unfurnished on Lease
$780 to $1800 Yearly

CAMBRIDGE
90 West 68th Street
ENDicott 5400
3, 4 and 5 room suites
Furnished or Unfurnished.

PETER STUYVESANT
86th St. and Central Park West
SCHuyler 1300
Rates $7 and Up
Transient and Residential

MONTICELLO
55-57 West 64th Street
Clean, Quiet Family Hotel
Room and Bath $3.50, $4.00
Single Room and Bath $2.50, $3.00

ORLEANS
86th St. and Columbus Ave.
ENDicott 8560
Rates $2.50 and Up
Transient and Residential

HARGRAVE
112 West 72nd Street
ENDicott 2900
2-Room Suites, $25 Weekly
Room and Bath from $3.50 Daily

ALAMAC
71st St. and Broadway
ENDicott 5060
Delightful suites at $6.66 daily. Also lower rates now being made.

HAMILTON
142 West 73rd Street
ENDicott 7400
House of Sunshine
A. D'Arcy, Manager

ST. ANDREW
Broadway at 72nd Street
ENDicott 4080
Attractive Summer rates.
Leases for Fall now being made.

ESPLANADE
West End Avenue at 79th St.
SUSquehanna 7800
Direction American Hotels Corp.
George J. Meyer, Manager

ROBERT FULTON
232 West 71st Street
ENDicott 4040
Rates $4 to $6
Transient and Residential

SHERMAN SQUARE
Broadway at 71st Street
ENDicott 5060
Summer Rates
Transient and Residential

ALEXANDRIA
103rd Street, near Broadway
RIVerside 10651
Rates $2 to $3
Transient and Residential

BRETTON HALL
Broadway at 86th Street
ENDicott 3000
Roomy 2-Room Suites with Bath averaging $4 and up on yearly lease.

ASSOCIATION OF HOTELS
A GUIDE TO GOOD HOTELS

PACK 10 days vacation into one week-end
Pack up for the week-end. Fill every minute with the summer pleasures that only the Nassau offers. Long Beach is only 44 minutes from New York, and many degrees cooler. Lounge on the new breeze-swept Private Beach Veranda, built directly on the sand, and restricted to the exclusive use of the Nassau guests—plunge into the foaming surf, or dash away to golf, tennis or fishing. Never a dull moment! Dancing each evening to Meyer Davis Orchestra. The Hillman Management constantly supervises every detail to make your week-end the vacation of a life time.
The NASSAU LONG BEACH
R. I. N. Weingart, Directing Manager
Phone: Long Beach 100

1, 2, 3 Rooms
Facing the Park. Furnished or unfurnished hotel apartments with serving pantry. Transient or lease. Moderate Rentals. Restaurant.
Call Lenox 4890
Phone, Trafalgar 4100
THE ALDEN
Fifth Avenue at 85th, where modern comfort costs no more. THIS MARKS A NEW BUILDING

BIGGEST AND BEST TALKING PICTURE YET!
"THE LION AND THE MOUSE"
May McAvoy
Lionel Barrymore
A Warner Bros. VITAPHONE PICTURE
Refrigerated
WARNER THEATRE B'WAY AT 52d ST.
Twice Daily 2:45-5:45 Matinees 50c to $1.00 Evenings 75c to $2.00

SEATS NOW ON SALE
for Gala Midnight Performance FRIDAY, JULY 6th
World Premiere—the First 7-Reel 100%—ALL TALKIE
"LIGHTS OF NEW YORK"
A Warner Bros. VITAPHONE SPECIAL
Boxes & Loges $2.50, Orchestra $1.50
Entire Balcony $1.00
Mail orders filled in order of their receipt.
MARK STRAND
B'way at 47th St.
Direction Stanley Co. of America
"THE HOUSE OF TALKIES"
NOTE:—The regular showing of this picture begins Saturday, July 7th at REGULAR MARK STRAND PRICES.

ALL SEATS 25c UNTIL 1 O'CLOCK
MARK STRAND BROADWAY & 47th ST. MIDNITE SHOW NIGHTLY 11.30
RICHARD BARTHELMESS in "WHEEL of CHANCE"
25c and Near 50 the Vitaphone Giovanni Martinelli, Tenor, Movietone News and Other Features.

2nd WEEK JOHN GILBERT & the COSSACKS"
TOLSTOI'S with Renee Adoree—Ernest Torrence
"BLUE MELODIES"—Singa Reyna featuring WALT ROESNER—THE CAPITOLIANS
Capitol Grand Orch., David Mendoza, Cond.
CAPITOL B'WAY AT 51st STREET
Gigantic Cooling Plant Now in Operation
DE LUXE PERFORMANCES TOMORROW

WINGS
Paramount Picture
2:10—Twice Daily—$1.10
SAT. SUN. HOL. 2:00
B'way at 44th CRITERION

LOEW'S LEXINGTON Lex. Ave. at 51st St.
RICHARD BARTHELMESS in 'Little Shepherd of Kingdom Come'

"The BIG KILLING" with BEERY—HATTON
On the Stage—PAUL ASH
PARAMOUNT Broadway at 43rd
Final Week! BANCROFT and BRENT in "THE DRAG NET"
RIALTO B'way at 42nd
AT POPULAR PRICES
"UNCLE TOM'S CABIN"
RIVOLI UNITED B'way ARTISTS at 49th

WILLIAM FOX Presents "FAZIL"
with CHARLES FARRELL—GRETA NISSEN
GAIETY THEATRE, B'way and 46th St. TWICE DAILY, 2:30—8:30.

WILLIAM FOX Presents DOLORES DEL RIO in "THE RED DANCE"
with CHARLES FARRELL—IVAN LINOW
GEORGE BERNARD SHAW and Other Fox Movietone Features
GLOBE THEATRE, B'way and 46th St. TWICE DAILY, 2:30—8:30.

JOHN BARRYMORE 2ND MONTH
in TEMPEST with CAMILLA HORN and LOUIS WOLHEIM
EMBASSY THEATRE, B'way & 46th St. Twice Daily, 2:30—8:30.
2 PERFORMANCES TOMORROW—2:30—8:30

LAST 2 DAYS
Carl Laemmle Presents
VICTOR HUGO'S THE MAN WHO LAUGHS
with CONRAD VEIDT—MARY PHILBIN
CENTRAL B'way & 47th St. ALL SEATS Daily, 2:30—8:30. RESERVED.

ROXY "The MICHIGAN KID" with CONRAD NAGEL and RENEE ADOREE by Rex Beach
7 Acts of Real Roxy Grand St

The New York Times

Reg. U. S. Pat. Off.

"All the News That's Fit to Print."

Published Every Day in the Year by THE NEW YORK TIMES COMPANY.

ADOLPH S. OCHS, President and Publisher.
B. C. Franck, Secretary.

TUESDAY, JULY 3, 1928.

OFFICES OF THE NEW YORK TIMES

New York City.....Tel. Lackawanna 1000.
TIMES BUILDING.....*Times Square*
TIMES BUILDING.....*Subway Level*
TIMES ANNEX.....*229 West 43d Street*
DOWNTOWN.....*7 Beekman Street*
WALL STREET.....*165 Broadway*
HARLEM.....*137 West 125th Street*
BROOKLYN.....*209 Washington Street*
BRONX.....*2,559 Third Avenue (149th St.)*
FORDHAM.....*180 East Fordham Road*

NEWARK....Tel. Mulberry 3000. 17-19 William St.
WHITE PLAINS..Tel. White Plains 3300. 171 Main St.
WASHINGTON....News Bureau, 715 Albee Building
Advertising, Star Building.
BALTIMORE..Sun Building, Baltimore St. and Sun Sq.
CHICAGO.....News Bureau, 435 North Michigan Av.
Advertisements and Subscriptions, 360 N. Michigan Av.
ST. LOUIS.....404 Globe-Democrat Building
DETROIT.....3-243 General Motors Building
BOSTON.....73 Tremont Street
SAN FRANCISCO.....43 Market Street
LOS ANGELES.....11 Times Building
SEATTLE.....1,222 White Henry Stuart Building
LONDON.....142A Queen Victoria Street, E. C. 4
PARIS.....16 Rue de la Paix
ROME.....Via dell' Anima 55 Rome 19
BERLIN.....Kochstrasse 29
VIENNA.....6 Rosenbursstrasse
GENEVA.....4 Rue de Monthoux
COPENHAGEN.....Politiken Building
MOSCOW.....Dieulevski Pereoulok 2, Potrovka
WARSAW.....Wareka 7
TOKIO.....18 Yamashita-cho, Kyobashi-ku
CAIRO.....The Sphinx Building
JERUSALEM.....Hotel Allenby
BUENOS AIRES.....Avenida de Mayo 560
MEXICO CITY.....Avenue 5 de Mayo No. 1

3 cents Greater New York; 3 cents within 200 miles; 4 cents elsewhere; Sunday, 5 cents Manhattan, Bronx, Brooklyn; 10 cents elsewhere.
[Entered as second-class mail matter.]

SUBSCRIPTION RATES: UNITED STATES.

Edition.	1 Yr.	6 Mos.	3 Mos.	1 Mo.	2 Wks.	1 Wk.
D. & S.	$12.00	$6.00	$3.00	$1.00	$ .65	$ .40
Weekday	10.00	5.00	2.50	.85	.55	.30
Sunday	5.00	2.60	1.40	.50	.30	.20

United States Possessions, Territories, Canada, Cuba, Dominican Republic, Haiti, Mexico, Newfoundland, Spain and colonies, Central and South America, except British Honduras, British, French and Dutch Guiana and Venezuela.

Edition.	1 Yr.	6 Mos.	3 Mos.	1 Mo.
Daily and Sunday	$18.00	$9.00	$4.50	$1.50
Weekday	12.00	6.00	3.00	1.00
Sunday	6.00	3.00	1.50	.50

Other Foreign Countries.

Edition.	1 Yr.	6 Mos.	3 Mos.	1 Mo.
Daily and Sunday	$32.00	$16.00	$8.00	$2.75
Weekday	20.00	10.00	5.00	1.75
Sunday	12.00	6.00	3.00	1.00

ANNALIST (Fridays), a year, $5; Canada, $5.50; other countries, $6. Blind, 24 issues, $1.50.
THE NEW YORK TIMES BOOK REVIEW (weekly), a year, $3; Canada, $3.50; foreign, $4.
MID-WEEK PICTORIAL (weekly), a year, $2; Canada, $2.50; foreign, $3. Other countries, $3.50.
CURRENT HISTORY MAGAZINE (monthly), a year, $3; Canada, $3.50; foreign, $4. A copy, 25c.
THE NEW YORK TIMES INDEX (quarterly), full cloth, a copy, $5; a year, $20.
THE NEW YORK TIMES (by paper edition for permanent preservation, daily and Sunday, cloth bound, 2 volumes per month, $170 per annum.

The Associated Press is exclusively entitled to the use for republication of all news dispatches credited to it or not otherwise credited in this paper, and also the local news of spontaneous origin published herein. All rights of republication of all other matter herein are also reserved.

POLITICAL CLIMBERS.

The first week after a national convention is always devoted to the noble political art of climbing aboard. There ought to be a rule against looking when the ungraceful act is performed. The public should turn its back when a heavyweight politician has to assume the air of glad agility. Several such sorrowful spectacles have been observed this year in both political camps. Governor LOWDEN has not yet exhibited, but every other prominent Republican who opposed the nomination of Secretary HOOVER, and vowed that it would mean overwhelming party defeat, has emerged from his cave of gloom long enough to say that the Secretary of Commerce is the strongest possible candidate and will "sweep" the climber's own State. If Mr. HOOVER does this, he will have to sweep away a lot of Pickwickian remarks made by these same gentlemen. This will be particularly the case in Ohio, where Colonel CARMI THOMPSON, who now swears allegiance to Mr. HOOVER, made statements terribly hard on the Secretary of Commerce. But it would seem that when Senator CURTIS, after his angry speeches about Mr. HOOVER, can ascend with a smile to sit beside him on the driver's seat, any politician may, without a blush, swallow anything he has said.

Similar offers of support are coming to Governor SMITH. Political leaders who have solemnly assured the public that SMITH would be the worst beaten nominee who ever ran for the Presidency, now picture him as going from strength to strength and certain of victory. Some of these converts appear a little self-contradictory. In the attitude of ex-Secretary JOSEPHUS DANIELS, for instance, there is a splendid inconsistency which he magnificently ignores. He is now whole-heartedly for Governor SMITH, but is equally ardent in demanding a Congress which would thwart the Governor if he became President.

It is an old habit of our politics for men to embrace a candidate whom they have attacked and profess to abhor simply because he has received a party nomination. Yet one wonders every time the display rolls round again of politicians recanting their own words. How can they do it not merely with coolness, but with so much aplomb, as of men conscious of doing something highly virtuous? Perhaps long practice accounts for it, with the easy goodnature of Americans in never taking political utterances too literally. In any case, the procession is getting to be quite long, if not imposing, of political benedicks who gracefully explain that when they vowed to die bachelors they did not think that they would live to be married.

THE TREASURY SURPLUS.

In reviewing public revenue and expenditure for the fiscal year just ended, Secretary MELLON stresses the closeness with which the Treasury's estimates of last October anticipated actual results. That forecast varied only $34,000,000 from the final figures on revenue, $23,000,000 on expenditure and $7,000,000 on excess of receipts. It was natural to emphasize this in view of the criticism when the previous Autumn's estimate for the surplus of the fiscal year 1927 had turned out to be too small by $252,000,000 and the estimate for 1926 by $115,000,000. With the Secretary, the past year's accuracy was not merely a point of pride, but a matter of importance in securing attention to his views regarding the budget for the coming fiscal year. When the Treasury warns of danger that public expenditure may in it run too close to revenue, it will get a better hearing if its forecast for 1928 had been reasonably accurate than if it had heavily underestimated as in the preceding two years.

Warnings of that nature have been uttered, though in somewhat general terms, both by the Secretary and by President COOLIDGE. General LORD, Director General of the Budget, officially stated last month that "today, "as a result of new laws increasing expenditure, combined with a "new tax law that reduces revenue, "we find in place of our prospective "surplus a threatened deficit of "$94,279,000." This prophecy will come in for a good deal of discussion during the next few months. Such calculations always depend more or less on mandatory or permissive appropriations. But the Administration is at least altogether right in leaning to the side of safety. Our past history has had too many instances of what were termed "optimistic" Treasury estimates, which left the people and the Congressional committees in a fool's paradise and prepared a pitfall for the public finances.

Mr. MELLON'S review touches on the fact that nearly all of the surplus revenue for the fiscal year 1928 was again applied to public debt redemption. In actual figures, the surplus was $398,000,000, and $367,000,000 of it was used for debt retirement. The year before, the respective figures were $635,809,000 and $613,444,000. These redemptions with surplus revenue made up, however, only a part of the year's total debt retirement. In the past fiscal year they constituted less than half of it. Purchases under the sinking-fund law, which are larger with each successive year, accounted for some $355,000,000. Foreign Governments which had invested their American balances in United States obligations turned over $162,000,000 of such bonds or notes in lieu of cash for war-debt payments, and nearly $22,000,000 more were taken up in other ways. This made possible the $907,000,000 total debt reduction of the fiscal year 1928.

These varied sources for the annual bond redemption are important to remember, since they foreshadow in the current fiscal year, even if there should be no excess of ordinary public revenue over ordinary expenses, a further reduction in the public debt of at least $560,000,000.

CHANGES IN THE SOCIALIST CREED.

Among the working classes of Europe the standard of living is higher than before the war, according to a survey conducted by the Carnegie Endowment for International Peace. The improvement, however, was not due to the war, but came about in spite of it. Contributing to the general lift must be reckoned better business methods, increased technical skill, mass production and scientific management. This is tantamount to saying that Labor has been profiting by an increase in the social product—a claim which responsible Labor and Socialist leaders do not deny, though they stress other factors. SIDNEY WEBB declared some time ago that the British working classes are much better off than they have ever been. He attributes the change largely to the various forms of social insurance—sickness, accident and old age—as well as to better educational facilities, shorter working hours, improved housing and the like.

Other British labor unionists and Socialists, though in a minority, find it hard to concede that the capitalist devil is not quite so black as they believe KARL MARX painted him. For the last two years, and as a result of the unfortunate General Strike, the moderates have been in control in the British Labor movement. The defeated "Left," in quest of an opportunity to come back, now thinks it has found it in the conferences going on between the Trades Union Congress and a group of employers. A manifesto issued a fortnight ago by "Emperor" COOK of the Miners' Federation and by the Chairman of the Independent Labor Party accuses the leaders of the Labor Party of destroying the fighting spirit of the party. The signers of the manifesto declare that they cannot stand by "and see thirty years of devoted "work destroyed in making peace "with capitalism and compromises "with the political philosophy of "our capitalist opponents." They see a betrayal of the Labor movement, which has for its first basic principle "an unceasing war against poverty and working-class servitude."

Almost as hard as thirty years of work threatened with destruction is the abandonment of a dogma thirty years antiquated. For it is now more than thirty years since the German Revisionist Socialists broke with the Marxian creed of the increasing poverty of the masses under capitalism. Today it is only the fanatics of the Cook type and the preachers of communism who cling to the dogma of a working class sinking deeper and deeper into destitution and servitude. Responsible and intelligent Socialists have not left it for "capitalist" investigators like the Carnegie Endowment to proclaim that life has been growing easier and fuller for the workers. Higher wages, shorter working hours, the security of social insurance, larger opportunities for recreation—these are undeniable facts which have convinced Socialists in every country that the Marxian "truths" of 1864 stand in need of serious revision. Instead of poverty and enslavement they now stress justice and democratic control of industry.

THE "DISTRESSED" NORTH-WEST.

In the July Review of Reviews Mr. HOWARD ELLIOTT, Chairman of the Northern Pacific Railway Company, writes with considerable enthusiasm and display of figures about "The Great Northwest." He has lived on the favored side of the Mississippi for a generation. He shows what may be called a regional pride in its soil, climate, natural resources, present and potential energy, abundance of land at reasonable prices, diversity of crops; its roads and railroads, schools and colleges; its variety of noble scenery, the physical and mental strength of its inhabitants.

He looks into the seeds of time and foresees a marvelous growth of population in the next twenty-five and fifty years; and the Twin Cities no longer brethren estranged, one grand united "gateway" of the rich and happy empire to the westward. To sum up:

> Nearly everything that is needed to make a nation is in the Northwest except bananas, oranges, lemons, cotton, rubber and other tropical products.

It is strange that a man, the success of whose railroad interests is so largely bound up in the prosperity of agriculture, should fail to notice the one thing needful that the Northwest lacks; the want of which has caused such wailing, especially in Minnesota and the Dakotas. The politicians and the spokesmen of "the farmers" cry aloud and spare not: "Give us farm relief or we perish." And "the farmers" shall not perish if the sages of Kansas City and Houston can save them. Two sets of rescuers, two sublime sets of resolutions, have been dedicated to them. We leave it to the food experts to determine which is "huskier"—that is, contains the more husk and the less corn.

By one party or the other the woes of the farmers are to be removed. They are to get more for their stuff and the consumers won't have to pay any more for it, probably less. In vain do the capitalist statisticians assert that the inequality between agricultural and other prices has mostly vanished. The Northwest, like the Middle West, knows better. Darlings of two platforms, the farmers have four months in which to study the two plans, both as lucid as a coal bin, to make them rich. Why was Mr. ELLIOTT silent on the long malady and the quick-coming cure of this Northwest?

IN HONOR OF DE LONG.

A statue in memory of Lieut. Commander GEORGE W. DE LONG is to be unveiled at Woodlawn tomorrow. In his honor WILKINS and EIELSON will be present, fresh from their wonderful exploit of flying over the polar region from Point Barrow to Spitsbergen. Their flight was one of less than twenty-four hours. DE LONG and his crew in the Jeannette were prisoners in the drifting pack ice for almost two years, only to be driven from their refuge when the ship was crushed by floes. How they dragged their boats over the ice 150 miles to islands on the Siberian coast and thence in the direction of the Lena Delta, and how disaster overtook two of the three parties into which DE LONG divided his men for the common security, is one of the most moving stories of polar exploration.

Lieutenant CHIPP and eight men perished in a storm before they could gain the coast. GEORGE W. MELVILLE with nine men reached a Russian settlement without knowing anything of the fate of DE LONG, Dr. AMBLER and twelve men. All but two of them died of hunger and cold, DE LONG, like Captain ROBERT F. SCOTT in his last Antarctic expedition, keeping a diary until the day he died. The survivors were seamen who, with orders to find MELVILLE, at last staggered into Bulun more "dead than alive." It was not until March 23, 1882, that MELVILLE found the bodies of his shipmates. Like the notes of SCOTT are the entries in DE LONG'S diary. Death after death is set down, and at last:

> 140th Day, Sunday, Oct. 30.—BOYD and GORTZ died during night. COLLINS dying.

DE LONG was himself dying, too weak to write of the 141st day, if he lived to see it. MELVILLE found the ship's books and the diary or journal. The latter was edited and published under the title, "Voyage of the Jeannette," in 1883, an imperishable record of an expedition in which scientific results of great importance were obtained, officers and men behaving with a heroism of which the United States Navy has good reason to be proud. General A. W. GREELY wrote of the Jeannette expedition:

> Apart from valuable physical observations in an unknown region, the geographic results were extensive and important. They covered some 50,000 square miles of polar ocean and clearly indicate the conditions of an equal area between the line of drift and the Asiatic coast. DE LONG proved that the Siberian Ocean is a shallow sea dotted with islands, and the discovery of the De Long group confirmed the reports of land by SANNIKOF in 1811.

DE LONG cleared up the mystery of Wrangell Land. It was supposed to be of continental size, extending to North America. His observations proved that it was an island and apparently not one of great area. DE LONG had many admirable qualities as an officer and man. He always commanded the affectionate fidelity of those who served under him. A naval court of inquiry found his leadership worthy of handsome encomium. He stands out as one of the most attractive figures in polar explorations.

SIGHT-SAVING WORK.

In the twentieth anniversary report of the National Society for the Prevention of Blindness, just published, there is much to praise. The achievements of a score of years are set forth in simple language which any one can understand. That the public should know what has been done, in order to cooperate with further efforts, is essential to get the best results. It is good to know that the principal causes of blindness have been reduced enormously since the handful of public-spirited men and women who formed the society began their work. The chief cause of blindness in schools for the blind—babies' sore eyes—has been lowered 64 per cent. Sight-saving classes have been formed in great numbers, and lectures, pamphlets and other instruction plans have been used to teach men and women in hazardous industries how to safeguard their vision.

This is a fine record. The society hopes to better it in the next few years, and will be able to do so if the public helps. Science promises complete eradication of babies' sore eyes as a source of blindness. The statistics of the American Foundation for the Blind on this disease in schools for the blind indicate that the incidence for 1927 was 9.5 per cent. While the directors rejoice at this striking improvement, they will not be satisfied until every State makes provision for the distribution of silver nitrate to physicians and midwives. There are still fourteen States which do not require attendants to use prophylactic drops in an infant's eyes at birth.

A less technical subject, and quite as interesting to parents, is the effect of sunlight on babies' eyes. Since sun baths are strongly advocated as preventives of rickets and tuberculosis, the problem of protecting the child's sight from strong light has arisen. A group of nationally known pediatricians and ophthalmologists who were consulted announce that babies are not so stupid as some adults. They close their eyes when the sun is so bright as to cause deleterious effects. A child should be placed with the light streaming over his head from the back and, even if he is lying almost flat, his eyes will be sufficiently shaded by his own forehead.

Physicians in the pre-school eye clinics have discovered methods of testing the sight of children too young to read the printed charts. It is the early diagnosis that most counts, and the spread of pre-school examination has saved the sight of hundreds of children. Those whose vision is found to be seriously defective are placed in sight-saving classes, where they are able to get the same education as normal youngsters and at the same time are taught how to conserve their eyes.

THE NEW GANG MURDERS.

In linking the latest outbreak of gang killings in this city with Chicago there is danger that the idea may get abroad that Chicago is somehow responsible for New York's lawlessness. This may comfort New York's baffled police chiefs, but will not give relief to the public. Chicago's gangs are notorious. They have been a reproach to that city's fair name. Europeans, reading of the machine-gunners operating in full daylight in Chicago, have naturally concluded that ours is a country where criminals are many, and the power of the police to check them is small. If Chicago methods are followed here, more shame to New York.

The latest outrages here are striking for the openness with which the murders were committed. We have had in this city waves of violence during which gang murders have been common and the efforts of the police to check them have failed. This sort of thing is inevitable in a great metropolis, where the number of desperate characters is large enough to invite cooperation in the underworld. New York's crime record, in fact, is one which has made many of its reflections on Chicago's crime wave appear to smack of the pot and the kettle.

This does not free the police of their responsibility. To be sure, as in England, they are occasionally more bitterly criticized than they deserve. Attacks on the methods recently used by Scotland Yard are responsible for the resignation of its chief, Sir WILLIAM HORWOOD, and his succession by Viscount BYNG, World War leader and former Governor General of Canada. In particular it is absurd to imply that either in England or here crimes of violence have been made possible through collusion with the police. But upon the police force falls the difficult burden of checking further similar acts. This is a formidable undertaking, and would be little easier if we put a World War General in command of New York's "best."

If the murderers are discovered and it is found, as suspected, that they have played a rôle in Chicago's crime wars, New York may be of help to Chicago in cleaning up. But until that time there is little to be gained by emphasizing the similarity of the crimes here and in Chicago. New York, not Chicago, was the scene of these latest outrages. It may be that the dead men were responsible for some of Chicago's murders. But the plain citizen is more interested in seeing the new and open methods checked in their incipiency than in knowing which of Chicago's famous criminals had sworn long ago to "get" these men. He seeks protection as well as detection.

THE LEAGUE AND LOANS.

A useful and timely leaflet, just published by the Foreign Policy Association, is entitled "The Investor and League Loans," by Dr. MAX WINKLER. It recites the origin and history of the various bond issues, put out under the auspices of the League of Nations, for the sake of helping despairing European countries to get on their feet and to begin to take care of their own finances. First came the Austrian loan, which was perhaps the most important of all, not so much for its amount, $126,000,000, as for the encouragement it gave by showing how recovery was to be made possible. Other large loans were made to Greece and Hungary, Bulgaria and Germany. Several small loans, made under the implicit sanction of the League of Nations though not at its express urging, have been available for Czechoslovakia, Poland, Rumania and Yugoslavia.

One point of great interest in this compilation by Dr. WINKLER is his account of what has happened on the markets to the bonds thus offered to private investors. On the whole, their price has moved steadily upward. Their total par value when floated was $494,000,000. At recent quotations it would be $508,000,000. This represents a substantial appreciation. It is expressed by Dr. WINKLER by saying that "if the "investor had purchased one $1,000 "bond of every League loan which "has thus far been sold, he would, "in addition to receiving a very "liberal return on his investment, "averaging 7.79 per cent., have "an appreciation in his principal "amounting to $123.30 per bond." Such a showing has an obvious significance in reference to the plan, still under debate by bankers and publicists, for capitalizing all the war debts in one lump issue which could, little by little, be taken over by private investors. Their experience with the League loans could not fail to lead them to believe that such bonds would be a good purchase.

TOPICS OF THE TIMES.

Rest Cures for Sick Ears.

Between beats the heart rests, and between breaths the lungs and diaphragm have an instant's respite. All the nerves and muscles of the body have some time when they are relieved of duty except those of the ear. This unjust arrangement has been pointed out by an ear specialist of this city, who wants the hospitals to do something about it.

City noises going on day and night keep the ear drum and the tiny bones about it in a constant state of vibration. People accustomed to them sleep comfortably through normal night sounds because the nerves are adapted to something like a temporary disconnection with the brain centres. In the case of ear inflammations it is thought that the vibration makes complete rest—which would be helpful in a cure—impossible. Other organs benefit by rest. The eyes can be deprived for a time of all light stimulation with good effect. Internal organs are sometimes healed by fasting or complete rest in bed.

To provide for utter inactivity in the ear it would be necessary to construct a sound-proof room. That is a hard order to fulfill. CARLYLE'S, built to order at the top of his house, let in the crowing of the roosters and the tinkle of the next-door piano. Ear specialists believe that they could relieve ear troubles with such a chamber, but they have thus far been unable to test their theory.

Preserving the Cactus.

It cannot be without misgivings—possibly kept to themselves—that the women of Arizona are sponsoring a movement to preserve that State's desert flora. To those who live in the cactus country the charm of the strange, barbed, self-protecting plants and shrubs is scant. They have too often seen their children pricked and scratched, and, in the country where the peculiarly diabolical cholla cactus grows, cattle with their noses and tongues so full of burrs that death is inevitable, and horses with cactus spines making dangerous sores.

City dwellers in the East, and garden lovers in Southern California, have almost simultaneously discovered that the various cacti have their decorative value whether indoors or out. Two types of collectors have been ravaging the cactus deserts—plant merchants selling young specimens of the commoner varieties by mail order, and cactus faddists who ransack the deserts for rare specimens in order to "complete" a collection.

In fact, the desert flora, especially in the Spring, has a rare beauty. This is as true of the various dry shrubs like the mesquite, ironwood and palo verde as it is of the cactus in bloom. By being forehanded in preventing the excessive denuding of the deserts the people of Arizona will be rendering a service to nature lovers.

Horns for Lost Hikers.

A hiker who seriously accepted all suggestions for traveling equipment would find himself as heavily laden as a family Christmas tree. Each year there are new additions for his kit, but it is a wise walker who weighs them well, discards all but essentials and keeps his pack and his spirits light.

The latest proposal to the New York State Conservation Department is that hikers carry horns. The idea is not to avoid traffic accidents but to provide a distress signal for mountain climbers who have strayed from their path or become lost. The sounding of a horn would be effective day or night, the cost is small and the horns could be provided by hotels or inns.

The department has not pronounced judgment, but there seem to be obvious drawbacks. In wooded country it is often pretty difficult to tell from what direction a sound comes. Then, too, it would be a difficult thing to keep exuberant young vacationers from tooting their horns morning, noon and night, instead of saving them for an S O S. If the fish-horn replaced the ubiquitous "kazoo," serious people would not be inclined to lend a hand when the "Wolf! Wolf!" call was serious.

The horn would be a boon to those souvenir-hunters who never feel that they have had a proper vacation unless they return from it laden with trophies and keepsakes. Many a horn never sounded in distress would attain the lesser glory of pink paint, ribbons and tassels.

Rumania Sees the Light.

A welcome change in the relations between the Rumanian Government and one of the minorities is signalized by the grant of a subsidy of $60,000 for the encouragement of Jewish religious work. Far more significant than the amount of the subsidy is the fact that cooperation is supplanting hostility. Representatives of American Jews of Rumanian descent now pay tribute to the good effects that have already followed upon the "pact" between the dominant National Liberal Party and the Jews.

American ideas hardly find room for the necessity of a "pact" between a Government and several hundred thousand of its citizens. But in post-war Central Europe that anomalous condition has existed. Two years ago a similar pact was entered into between the Polish Government and representatives of the Jewish community with beneficent results for the Polish Jews and for the stability of the country and its good repute abroad. Rumania has been slow in emancipating itself from war-engendered animosities and strife, but it has at last seen the light.

Keeping the Speed Law.

To the Editor of The New York Times:

I am truly interested in the man who was twice arrested and twice fined for exceeding the speed limit in his automobile on lonely roads where only the "speed cop" was in evidence, and who complains—actually complains—because the Motor Vehicle Bureau holds up the renewal of his driving license. The criminal! How can anybody drive faster than is allowed by traffic regulations? That is never done.

Take your car out and drive through the Bronx River Parkway, for instance, and you will find that no car ever goes faster than twenty miles an hour—or perhaps eighteen—to be safely within the limit. The procession always, invariably, maintains just this speed and never, never goes the least bit faster.

Law-abiding citizens, not criminals like THE TIMES correspondent, drive down or up Riverside Drive, or the Concourse, or any other main thoroughfare, and you will observe the same complete respect for the law. There are no criminals in New York or vicinity. I have worn out a dozen cars in the past twenty-five years and I know! By the way, what is the speed limit?

WILFRED ANNESLEY.

New York, June 29, 1928.

Another Smith Slogan.

To the Editor of The New York Times:

Slogans for the nominees seem to be in order, so I would like to offer this one for Governor Smith. A-bie, E-fficient, S-uitable. I think this will explain his eligibility for the office to which he has been nominated.

ROZA INGRAM ODELL.

New Rochelle, N. Y., July 1, 1928.

PRIMA FACIE.

Of course, it's wholly within reason
A moose, surprised in mating season,
Should take a sudden whim to rush
A man among the sodden brush;
Should trample him past recognition
And send his soul to swift perdition,
Leaving his wife, two decades younger,
To lonely days of husband-hunger. . .

Yet why should she, the dead man's bride,
Her blue eyes soft and pansy-wide,
Shed not one tear—not even sniff—
But sit there staring, proud and stiff,
While parson mouthed the solid worth
Of her dead graybeard—saint from birth!

Eying the tall young village squire,
A blond, tanned god with eyes of fire
Set in a face so carven-still
That none might know his mind or will?

His face was bashed; his neck was broken:
A moose had charged him, by that token—
No village talesmen you could hire
Would dare bear witness 'gainst the squire.
And yet, they say, suspicion lingers:
Could moose-hoofs mark a throat like fingers?

HAROLD WILLARD GLEASON.

NO TIME FOR SLANDER.

Issues in the Campaign Put Vituperation Out of Place.

To the Editor of The New York Times:

The closing words of THE TIMES editorial "Let Hamiltonians Tremble" in today's issue—"but if it is a question of what the judicious will think of his [the keynote speaker, Mr. Bowers of the Democratic National Convention] explosion of great swelling words, that is another matter"—succinctly summarizes the value of that speech. To one who could only read it distant from the heated atmosphere and contagious and often senseless enthusiasm of the hall at Houston it seems a long vocabulary of hot-air, the piling of Ossa on Pelion, if an incongruous classical illustration may be permitted. If the Democratic Party has nothing more to offer than partisan and it is quite possible inaccurate incriminations of the Republican Party, the country would be foolish to submit its future for the next four years to its administration.

The Republican Party was flayed for the misdeeds of individuals almost from Hamilton to the present day. Not a word of constructive advice was advanced. Vituperation, iterated and reiterated in alliterative and changed vocabulary, but always the same vituperation, formed the backbone and substance of the keynote speech. If the Republican Party—I don't excuse individuals—was quite as black, futile and ineffective as the speaker described it; was such a party of blackguards, grafters, corruptionists, and so forth, as the speaker declared, the country would long have risen in revolt against it and hurled it from office. The "sainted" Administration of Wilson, so lauded and applauded, did not apparently win the approval of the nation, for when he appealed personally for a Democratic Congress the answer was a Republican landslide. What the Democratic Party needs if it is to win is not to blacken character, not to indulge in a campaign of slander and vituperation, but to propose a constructive program for the nation.

Hoover may not be the choice of a majority in November, but he has insisted that the campaign shall at least be free from personal innuendoes and malicious slander. As a matter of fact, the keynote speech had not a word of constructive advice. The speaker did not even mention the capabilities and constructive administration of the "inevitable candidate." It hurled anathemas against the invasion of States' rights, and so forth, and yet if any one coordinate power of administration did or has done more to subvert States' rights it is the Senate led by its so-called purists. Walsh of Montana and Reed of Missouri and other leading Democratic Senators, when they with their eloquence and persuasive powers in the Senate barred the admission of Smith of Illinois and Vare of Pennsylvania to seats in the Senate, when—not by election, but by appointment by the Governors of those respective States to fill interim terms—Smith and Vare appeared to take the oath of office and were denied the right of taking the oath of office and their seats, the Constitution was practically nullified and States' rights violated. If the "States' rights" are so sacred and inviolable and to be defended at all costs; if the Constitution is unquestionably our fundamental instrument of government, how will the Democratic Party vindicate its consistency, when it clamors for States' rights and yet barred Smith and Vare in the face of the very words of the Constitution "that no State, without its consent, shall be deprived of its equal suffrage in the Senate"? These words are not in any amendment to the Constitution, which seems to be the shuttlecock of politics and expediency, but in the very original instrument itself in Article V.

We also see Articles XIV and XV, amendments to the Constitution, absolutely and deliberately ignored by many of the States. And yet the party clamoring vociferously for the safeguards for States' rights has been the chief offender in trespassing upon and denying these rights as declared in Article V of the original Constitution and in Articles XIV and XV in the amendments. It is hard to admire the pot calling the kettle black or even to admit its reason, wisdom and judgment.

It may, I think, be safely asserted that irrespective of the special qualifications or disqualifications of the candidates of either major party, that party which, proposing no constructive measures, but simply indulging in a campaign of slander, vituperation and malice, will not win the confidence of the American voter and will most likely lose the election.

H. L. L.

New York, June 27, 1928.

The Turbines of the Saratoga.

To the Editor of The New York Times:

The account of the record breaking speed trial of the U. S. S. Saratoga contained in a special dispatch to THE NEW YORK TIMES from Washington on June 26, said that the vessel developed only 145,000 horsepower instead of the maximum of 180,000 horsepower because "at present the ship is operating under a handicap, due to the recent removal of certain 'stages' of the turbine blading, because of faults in the metal."

It is well known that the American Brown Boveri Electric Corporation constructed the Saratoga. In order to avoid the conclusion that this company is responsible for the incomplete success of the turbines, may I ask you to publish that in this case the turbines in the Saratoga were designed and built by another concern and that we merely installed them as a finished unit.

W. M. FLOOK, President.
American Brown Boveri Electric Corp.

New York, June 30, 1928.

Lincoln and Liquor.

To the Editor of The New York Times:

On reading THE TIMES the paralleled columns of the prohibition planks of the two outstanding political parties, it occurred to me that the Republicans, in quoting Abraham Lincoln, must have forgotten, or been ignorant of, the historic incident of the great Lincoln's reply to the politicians who clamored for the removal of General U. S. Grant from the command of the Union Army on account of his reputed whisky drinking habit. "I am sorry," said President Lincoln, "that more of my Generals do not drink the same brand of whisky."

S. GOODFRIEND.

SECURITIES CONCERN ACCUSED IN JERSEY

Counsel for Legislative Group Charges Misrepresentation of Control of Banks.

ACCOUNTS ALSO ATTACKED

Hearing of the Newark Clearing House Officers Is Delayed by Other Investigation.

Special to The New York Times.

TRENTON, N. J., July 2.—After postponing the proposed questioning of officials of the Newark Clearing House Association regarding an alleged threat to refuse to handle clearings for the Washington Trust Company of Newark if it remained in control of the New Jersey Bankers Securities Company, the legislative committee investigating the State Department of Banking and Insurance resumed today its inquiry into the affairs of the securities company.

D. Frederick Burnett, counsel to the committee, charged at the hearing that false and misleading figures had been put out in a statement to the stockholders last January. He contended that in the statement bank stocks bought by the company were written up to $1,335,578 and represented as surplus along with $37,813.41 said to have been earned.

Points to $80,054 Loss.

He contended that the company lost $80,054 on deals in one stock, which if properly listed would have wiped out the earnings. The alleged $80,054 loss was on stock of the Washington Trust Company, bought at $85 a share and resold in a number of instances, according to the record, at $72 a share. The late Samuel Weinberger, father of Harry H. Weinberger, the securities company President, was among the purchasers listed at the lower figure. He was said to have bought 400 shares.

Assertions by the company as to the ownership of control of certain institutions were assailed by the calling of Nathan Silverman, accountant of the committee, who compared what was set forth in the January statement with records of transactions by the company. Stock purchases for which negotiations had merely been begun and a deposit paid were represented in such a manner, it was charged, as to give the impression that the deals had been completed.

Mr. Burnett contended during the hearing that there was a defect in the law regulating mortgage and title guarantee companies. The present practice, it was said, is to require the posting of $50,000 or $100,000 by such companies with the State Banking Commissioner upon beginning business. When the company is dissolved the security is returned, he said, although the obligations assumed by the concerns may continue for years. He recommended that the security should be held until every obligation has been met or canceled.

His suggestion was offered after Milton Munger and Julius E. Flink, who figured in the closing up of the affairs of the Washington Mortgage and Guarantee Company of Newark, had testified. Assets and contingent liabilities of the mortgage company were transferred to the Washington Trust Company, one of the banks acquired by the New Jersey Bankers Securities Company. Mr. Unger, an officer of the Washington Mortgage and Title Guarantee Company, gave further testimony regarding a salary of $13,800 voted to him by the directors in closing out the mortgage company affairs. He insisted that it was not too much in view of the time and services he gave to the company.

Teacher Tells of Investment.

Mrs. M. Anna Ford, a Newark school teacher, told of her investment in ten shares of the securities company's stock.

"I was solicited by telephone," she said. "I was told that I could pay on the instalment plan and that the price was $14.50 a share. I went to the Weequahic Trust Company of Newark and spoke about the stock to Roscoe Strickland, the President. He said it was a good stock and that there was a man in the bank who could sell it to me. I understood that it was stock of a consolidation of banks and believed it would be worth something in time.

"When I went to purchase the stock I was told that the price had advanced to $15.50 a share. I told the seller he was mistaken, but a telephone call to the agent who solicited the order showed that it had increased. I paid $20 down and $10 a month until now I have paid $70."

Mrs. Ford said she had been told that the stock would sell at $35 to $40 within a short time, but had received no dividends, as the contract provided that none should be paid until the stock had been fully paid for.

"After I bought the stock I consulted a firm of brokers and was told to keep my hands off," she said. "But I already had purchased."

To sped the securities company inquiry, officers of the Newark Clearing House Association were excused. The committee wants to know what influences were brought by the association to persuade Mr. Weinberger, the Securities Company President, to sell control of the Washington Trust back to the directors.

Gabrielson Explains Action.

At the end of an executive session, Assemblyman Gabrielson of Essex County, a member of the committee, who moved last wek that the Clearing House executives be called, gave out the following statement with the consent of the other members:

"At the last session of the committee I requested our counsel to arrange for the examination of members of the Newark Clearing House Association this morning. Since then I have made some investigation and also conferred with our counsel. I find that he has made a full investigation and has eight witnesses prepare dto testify. Their examination will consume a considerable time, perhaps the better part of a day. The hearing in the Court of Chancery on the application of stockholders for the appointment of a receiver for the New Jersey Bankers' Securities Company is set for this week.

"It is therefore my judgment that we should proceed with the examination into the affairs of the New Jersey Bankers Securities Company in order to clear up as much as possible of this examination before the Chancery hearing. I have therefore requested our counsel to proceed along these lines, postpone the calling of witnesses in the Clearing House matter and to proceed with the examination of witnesses in the New Jersey Bankers Securities Company matter."

The committee's next session will be held July 16.

BRITISH RAIL STOCKS SHOW FURTHER DROP

Steady Slump in Receipts Since 1923 Is Estimated to Have Cost Investors £100,000,000.

J. H. THOMAS APPREHENSIVE

After Studying Figures Preliminary to Joint Conference, He Tells Union Situation Is Grave.

Special Cable to THE NEW YORK TIMES.

LONDON, July 2.—British railroad stocks fell further today. The depressing factor was the grave warning which J. H. Thomas addressed to the members of his organization at the conference of the National Union of Railwaymen at Bristol. All the facts relating to the decline in railroad receipts have been placed before the railroad unions as a preliminary to a conference between the employers and the employed. Thomas was so impressed by the gravity of the situation that he frankly declared he was apprehensive of the future.

It is estimated that the steady slump in railroad receipts since 1923 represents a loss of £100,000,000 to British investors. It was in 1923 that the amalgamation of the railroads took place, when the public was promised wonderful results in the way of increased traveling facilities and of the reduction of fares and freight rates. Nothing of the sort resulted and the public is grumbling over increased fares and poor train service.

The Daily Express points out that the railroad managements have done little to meet the competition of newer forms of transport, with the result that much rolling stock is lying idle, and Sundays when hundreds of thousands of people flock to the countryside in motor cars, chars-a-bancs and trolley cars. The paper alleges that many railroad directors have reached an age when they cannot be expected to possess sufficient mental energy to keep abreast of the times. Several of them are over 80 years of age, while a number of others are also well advanced in years and are concerned with directorates of numerous other companies.

It is pointed out as an instance that the London & North Eastern Railway preferred shares have dropped from 89½ in 1923, to 27¼ today, and that the same company's 4 per cent. second preference stock, which is a trustee security, has fallen from 84½ to 49½, representing a loss of £35 for every nominal £100 of stock.

BATTLE PAGEANT DELAYED.

Wyoming (Pa.) Massacre Memorial Attracts Many Visitors.

Special to The New York Times.

WILKES-BARRE, Pa., July 2.—The pageant of the Battle of Wyoming, scheduled to take place here tonight with 5,600 actors, a chorus of 1,500 voices and 1,000 dancers, one of the high-spots of the sesqui-centennial, was postponed because the Susquehanna River had not gotten back into its course. The pageant field was still flooded today.

The celebration went on, however, with thousands of visitors here. The historical shrines, the various exhibits and the marathon race of today kept the crowd interested.

The two big days of the celebration are yet to come. Memorial exercises will be celebrated tomorrow on the one hundred and fiftieth anniversary of the Battle of Wyoming massacre. This exercise will take place at Wyoming Monument, where the bones of many of the patriots lie.

Brig. Gen. Edward Martin, Pennsylvania, will be the speaker of the day. Distinguished guests will be Senators Bingham of Connecticut and Reed of Pennsylvania, with Congressmen Merritt of Connecticut, Davenport of New York and Casey of Pennsylvania.

STONE VICTIM NEAR DEATH.

Two Are Held in Attack on Bound Brook (N. J.) Resident.

SOMERVILLE, N. J., July 2.—Doctors at the Somerset Hospital here today declared there was little chance for Louis Ferano of Bound Brook to recover from a compound fracture of the skull, suffered Saturday night when he was struck by a stone while on the Bound Brook (N. J.) Bridge over the Raritan River.

Earl Taylor, negro, and Antonio Santhma, both of Bound Brook, were held without bail yesterday in connection with the case, charged with atrocious assault.

The police said that Ferano was injured in a fight with the two men held. They said that according to their information he asked Taylor and Santhma for money and when refused threw the stone, which struck Taylor on the head and bounced off. Taylor then picked it up, police said they were told, and threw it at Ferano.

Boy Drowns in Orange (N. J.) Pool.

Special to The New York Times.

EAST ORANGE, N. J., July 2.—Norman Faulkner, 16 years old, of 91 Kirk Street, West Orange, son of Mrs. Viola Faulkner, was drowned this afternoon in the pool of the Orange Y. M. C. A. The boy had dived in and disappeared for several moments. His guest, Charles Nuttman, 15, of 28 Kingsley Street, West Orange, discovered his body in the shallow end of the pool. Physicians and the rescue squad of the East Orange Fire Department worked over the body two hours. Twenty boys were in the pool at the time of the accident, but none saw Faulkner go down. Several months ago the youth had been warned against strenuous exercises.

CITY BREVITIES.

The Grand Central School of Art opened its Summer evening course for teachers yesterday.

Major Chester U. Harris Jr. for the past four years executive officer for the Chief of Army Ordnance at Washington, became Second Corps Area Ordnance Officer, on the staff of Maj. Gen. Hanson E. Ely, U. S. A., at Governors Island yesterday.

The Pan-American Festival which has been held in the Wanamaker Auditorium for the last two weeks, closed yesterday with Pan-American Day.

Cooperating with the Department of Health and with various east side welfare agencies and delicatessen stores in the district east of Lexington Avenue, between Third, Fourth and Seventy-fourth Streets, nearly 100 chain and independent groceries opened a four weeks' Food-for-Health Campaign yesterday.

Fifty blind girls, campers in age from 8 to 18, left yesterday for Camp Lighthouse at Waretown, N. J., the camp maintained by the New York Association for the Blind, where they will spend five weeks.

Three thousand Boy Scouts left yesterday for a month at Scout camps at Bear Mountain and in Sullivan County.

Historic French Soil to Go On Rodman Wanamaker Grave

Special Cable to THE NEW YORK TIMES.

PARIS, July 2.—A bronze urn which will be placed on the grave of Rodman Wanamaker in the United States and containing earth from three historic places in France led today to a private ceremony in the studio of Edgar Brandt, master ironworker of Paris. The earth in the urn was taken from the tombs of the first three American soldiers who fell in the World War, near Luneville; from the tomb of Lafayette at Picpus Cemetery, Paris, and from the beach at Ver-sur-Mer, where Commander Byrd's airplane, backed by Mr. Wanamaker, descended a year ago yesterday in its non-stop flight from Long Island.

Officials of the City of Philadelphia attended the ceremony, as did a group of Frenchmen, including General Gouraud and Marcel Knecht of the Paris newspaper Le Matin.

DANCE DERBYITES GET PRIZE MONEY

Each of 18 Who Set World's Endurance Record Receives About $477.

GIVE EXHIBITION TO CROWD

Promoter Crandall Asserts That Marathoners Could Have Kept Going Until Labor Day.

The nine couples who danced for 481 hours and established a world's record at the dance marathon, which was officially halted by the Health Department in Madison Square Garden at midnight Saturday, were paid off at the Arcadia Ballroom, Fifty-third Street and Broadway, last night. Each couple received $955.50 plus 50 per cent. of the gate receipts of the ballroom.

The prize money was divided eighteen ways, each dancer receiving an envelope containing about $477, distributed by Julien T. Abeles, a lawyer, after Milton Crandall, the promoter, had told a gallery of more than a thousand persons that the derbyites could have kept on dancing until Labor Day "if we had not incurred the displeasure of some of the members of the local Board of Health."

Mr. Crandall also announced that the injunction which one couple had obtained against paying the prize money had been vacated yesterday.

Before the money was awarded the couples limbered up on the dance floor in various dance specialties, the girls in pink, blue and white evening dresses, and the men in Tuxedos. Gunnar Neilson wore a dinner jacket for the first time in his life, and he said it felt "grand." The only couple which did not do a sprint was James Scott and Olga Christensen. The reason for this was that Olga got so hungry she just had to go out and eat, and she returned about midnight just in time to get her share of the money.

Tommy Nolan of Pittsburgh did the varsity drag. Jimmy Priore and Flo Carlough of Passaic, N. J., did the pivot waltz which brought them many donations at the marathon, and Eddie Leonard and Marianne Jacque of Pittsburgh danced the tango. Hannah Karpman teamed up with Priore for a specialty, and then Gunnar Neilson and Bill Bush did a walking race. Bush won by taking a short cut.

After the cash had been paid, Mr. Crandall said he was glad to show New York that he was a "square shooter and no small town piker."

"Why I'm the world's champion marathoner," he said. "During the twenty days and two hours that the derby lasted, I averaged only two hours of sleep per twenty-four, and from keeping on my feet so long I got bunions myself now."

JULES ANSALDI IS HONORED.

Night Club Originator Here Returns a French Hero of War.

With M. Mongendre, French Consul General, and other notables attending, a dinner was tendered last night at the Biltmore in honor of Jules Ansaldi, World War hero and famous French restaurateur, said to have originated the night club idea in New York.

Former associates of Mr. Ansaldi told how the Frenchman, or Jules as he was known to Broadway's oldtimers, first realized the opportunity of linking a high-class restaurant with feature dancing. He was responsible for the establishment of the Sans Souci, formerly a favorite with Broadwayites, in the old Heidelberg Building at Forty-second Street and Broadway, the Café Martin and the Café de Paris. He also established the first exclusive club, La Ferme Normandie.

In a brief address M. Mongendre paid a high tribute to Mr. Ansaldi for having spread the "appreciation" of good living and praised him as one of France's great heroes. Mr. Ansaldi won the Croix de Guerre, the citation of Chevalier de la Legion d'Honneur and the Military Cross for bravery. This is his first visit to America since 1914. He said that prohibition seems to have robbed New York of much of its gayety.

RODY P. MARSHALL DIES.

Prominent Pittsburgh Lawyer Was Known as "Poor Man's Attorney."

Special to The New York Times.

PITTSBURGH, Pa., July 2.—Rody Patterson Marshall, one of the most prominent members of the Allegheny County Bar and widely known throughout the United States, died early today following an illness of four weeks.

He earned the sobriquet of "the poor man's attorney" and collected verdicts for his clients amounting to millions of dollars.

His long will at the bedside of his son Rody P. Marshall Jr., who died from injuries he suffered in an diving accident at Narragansett Pier, R. I., together with overwork, caused a breakdown some weeks ago, leaving him in a weakened condition and an easy victim for pneumonia, which caused his death.

He was born in Allegheny, Nov. 1, 1870, and was the son of Attorney Thomas M. Marshall and Mary M. Patterson Marshall. He graduated from the University of Michigan Law School and was admitted to practice Dec. 17, 1892.

GEORGE S. BAXTER DIES AT AGE OF 82

Former Treasurer of the Northern Pacific Started With Road as Cashier.

A PROMINENT CONTRACTOR

Built New York Central in Harlem —Helped Construct East Side Elevated Lines.

George Strong Baxter, formerly a railroad contractor, a lumber merchant and Treasurer of the Northern Pacific Railroad, died yesterday after an illness of several weeks at the home of his son-in-law, Erwin Vogelsang of 114 East Ninetieth Street. His age was 82. He is survived by two sons, George S. Jr. and Wyllys, and by a daughter, Mrs. Vogelsang. Funeral services will be held at 10 A. M. tomorrow at the Vogelsang residence. Burial will be in Greenwood Cemetery.

Mr. Baxter had a long career as a railroad contractor. He constructed the foundations for the Second and Third Avenue elevated lines, and built the New York Central's elevated structure on Park Avenue, north of Ninety-sixth Street.

Born in New York on Nov. 21, 1845, the son of George and Anna Strong Baxter, Mr. Baxter graduated from Williams College in 1866. Three years later he graduated from Columbia University's School of Engineering. During the next ten years he did engineering work for mines and railroads.

He became a cashier for the Northern Pacific in 1879, and remained in the railroad's employ for sixteen years, rising to the office of Treasurer.

In 1895 he founded the wholesale lumber company of G. S. Baxter in this city. While serving as head of this company, he continued to do railroad contracting until 1913, when he retired.

Mr. Baxter was a widower. His wife was the former Miss Emmelin Carnes Weeks of New York. They were married in 1874.

Teunis A. Haring Dies at 85.

Special to The New York Times.

HACKENSACK, N. J., July 2.—Teunis A. Haring, former Sheriff and Surrogate of Bergen County, died at his home in Hackensack last night, aged 85 years. He was a Civil War veteran and served with the famous New Jersey Twenty-second Regiment.

Mr. Haring served as Sheriff in 1889 and was then elected Surrogate by the Democrats. He was formerly President of the Hackensack Board of Education. He was an Oddfellow and an Elk. He is survived by his widow and a son, J. Elliott.

Funeral services will be held at the First Reformed Church, Hackensack, Thursday afternoon. Burial will be at Tappan, where he was born.

Clarence W. Willets.

Clarence W. Willets, 48 years old, a well-known theatrical man, died on Sunday at his Summer home in Luzerne, N. Y., according to announcement yesterday from the Ziegfeld office. He had been ill since Spring, when he was acting as company manager for "Rio Rita."

Mr. Willets had long been connected with the Ziegfeld and Erlanger business staffs, and had directed the tours of many big stage attractions. During the war he served in the Intelligence Service. He is survived by his widow, Mrs. Louise Willets.

Masonic funeral services will be held for Mr. Willets tomorrow at 11 A. M. at the Campbell Funeral Church, Broadway and Sixty-ninth Street.

Joseph W. Riley.

Joseph W. Riley, retired real estate operator and retired undertaker of Yonkers, died at his home, 726 Palisade Avenue, Sunday night, following a long illness from heart disease. He was 69 years old.

He was born in Brandon, Vt., and moved to Yonkers fifty years ago. He was for years active in the Democratic organization of Westchester County. For years he owned the old Riley homestead on Albany Post Road, which was one of Yonkers oldest land marks. He is survived by his widow and two daughters.

Charles F. May.

Charles F. May, a retired jewelry dealer of Yonkers, died yesterday at his home at 207 Warburton Avenue, in his sixty-fifth year. He recently returned in poor health from a trip to Florida. He was a native of New York and moved to Yonkers forty-five years ago. He was an Elk and a member of the City Club of Yonkers and the Port of Missing Men. He left a wife. Funeral services will be held at the house tomorrow at 3:30 P. M. by the Rev. Ralph Harlee of the Warburton Avenue Baptist Church.

Dr. W. H. King.

Special to The New York Times.

PHILADELPHIA, July 2.—Dr. W. H. King, former Chief Medical Adviser for the United States Veterans' Bureau, Fourth Division, died at the Home for Incurables here last night after a long illness. He was 61 years old.

Born in Greencastle, Pa., Dr. King attended Phillips Andover Academy and Princeton University, later attending Jefferson Medical College. He left four sons and two daughters.

A. Leonard Smith Jr. Buried.

The funeral of A. Leonard Smith Jr., political editor of The Evening Post and former member of the staff of THE NEW YORK TIMES, was held yesterday afternoon from his late home, 14 Brookside Circle, Bronxville. The Rev. D. W. Robinson, rector of Christ Episcopal Church of Bronxville, officiated. There was a large attendance at the services. The interment, which was private, was in Sleepy Hollow Cemetery.

C. L. Skinner's Funeral Tomorrow.

Funeral services for Charles L. Skinner, former State Superintendent of Public Instruction, who died at his home in Pelham, on Saturday morning, will be held tomorrow morning at 10 o'clock at Mr. Skinner's boyhood home at Watertown, N. Y. The body will leave the Grand Central Terminal tonight accompanied by Mr. Skinner's two sons, Harold B. and Charles L. Jr. Burial will be in Brookside Cemetery, Watertown.

H. G. Duval's Funeral Thursday.

Funeral services for H. Gordon Duval, President of the Park Avenue Association, who died in a fall from his apartment at 570 Park Avenue last Friday, will be held Thursday at 11 A. M. at the Funeral Church, Broadway and Sixty-sixth Street.

DEATH SEPARATES TRIO OF CIVIL WAR 'JIMS'

Youngest of 'Three Musketeers' With Same Name Is Buried in Illinois.

LITTLE ROCK, Ill., July 2 (AP).—Two of a picturesque "Three Musketeers" (three "Jims" of the Civil War) had a rendezvous for the last time today when James Harrall, 88 years old, of Aurora, came to say farewell to "Jim" Hatch, aged 85, who was buried today.

The third of the pals whose friendship began when they enlisted together in the Thirty-sixth Illinois Infantry nearly seventy years ago, could not be here to mourn, with the oldest of the triumvirate, the passing of their junior partner. "Jim" Moss, aged 86, who lost a leg in the fight for the Union, was unable to leave his home at Scranton, Iowa, for the funeral.

The three "joined up" with the old Thirty-sixth at Montgomery, Ill., and were mustered in together in Lebanon, Mo. Through some of the thickest fighting of the war at Shiloh and Chickamauga they battled side by side. "Through the three-score years since they were mustered out of the Blue Army they have marched together in parades wherever comrades got together for Grand Army encampments.

The youngest of the "Jims" received a soldier's burial today by the townfolk of this community. The Rev. James Wilson came from Mendota to preach the sermon.

PLAN PARIS FUNERAL FOR AVERY HOPWOOD

New York Theatrical Folk Abroad Wish to Pay Tribute to Dramatist Drowned in France.

Special Cable to THE NEW YORK TIMES.

PARIS, July 2.—The body of Avery Hopwood, American playwright, is being held at Juan-les-Pins on the Riviera pending instructions from his family in the United States. Hopwood was seized with cramps last evening while bathing in the sea off Juan-les-Pins and sank before he could be rescued.

He was nearing the end of his holiday and had booked passage to the United States next week. His sudden and tragic death came as a great shock to many New York theatrical folk who are now vacationing in Europe and a movement was started today for funeral services in Paris previous to the departure of the body for New York, so that Hopwood's many friends abroad will have the opportunity of paying a final tribute to the brilliant playwright.

In French dramatic circles Hopwood's success is regarded as little short of phenomenal and discussion of his earnings has always brought forth exclamations of amazement. Hopwood had many friends in France.

According to dispatches received here today, Hopwood was apparently in excellent health, but made the mistake of entering the water too soon after dinner. Guards and other bathers who hurried to his rescue brought Hopwood to shore and made frantic efforts to revive him by first aid measures, but their efforts were in vain.

London Mourns Hopwood's Death.

Special Cable to THE NEW YORK TIMES.

LONDON, July 2.—The untimely death of Avery Hopwood is regarded here as a great loss to the stage, although some of his plays produced in London aroused much criticism and did not repeat the successes they had in New York. Hannen Swaffer, dramatic critic of The Daily Express and a personal friend of Hopwood, declares Hopwood was an Englishman in all but birth and that he idolized England.

JOSEPH ENGEL DIES AT HIS OPERA DESK

Stage Manager of Chicago Civic Co. Stricken While Working on Season's Productions.

Special to The New York Times.

CHICAGO, July 2.—Joseph Engel, stage manager of the Chicago Civic Opera Company, died today from a heart attack at his home here.

The man who has staged more dramatic and violent deaths than any other person in the city fell ill when he arose this morning, and death came while he was working at his desk over plans for next season's productions.

Mr. Engel was brought to America by Oscar Hammerstein in 1905 to handle the staging of the Hammerstein opera in New York. He came to Chicago when the first permanent opera company was organized here in 1905 and had remained here in charge of staging ever since. His handling of scenic effects, lights and crowds on the auditorium stage won him a wide reputation.

He is survived by a daughter and a son, Carl Engel, who is in charge of the department of music at the Congressional Library in Washington.

Anson J. Osborn.

ALBANY, N. Y., July 2 (AP).—Anson J. Osborn, 83, Civil War veteran and former custodian of the old Geological Hall here for more than twenty-five years, died at his home today of heart disease. He served in the Civil War under Sheridan in the Shenandoah.

Gilbert S. Vickery.

STEELTON, Pa., July 2 (AP).—Gilbert S. Vickery, former engineer for the City of Bangor, Me., and retired superintendent of the Frog and Switch Department at the Steelton plant of the Bethlehem Steel Company, died today at his home here.

Engagements

CONAWAY—WRIGHT—Mr. and Mrs. Chester Lennox Wright announce the engagement of their daughter, Charlotte Lennox Wright of Bayside Road, Bayside, L. I., to Harvey Paul Conaway of Maxwell Av., Bayside, L. I.

Marriages

FRAZER-MITCHELL—Miss Jessica Pauline Mitchell of Byars, Okla., and Dr. Robert Kenneth Felter of New York City were married at Pearl River, N. Y., on Saturday, June 30, 1928.

POTTER-DICKINSON—Dr. and Mrs. Robert Lattou Dickinson announce the marriage of their daughter, Jean, to Truman Squire Potter, M. D., of Chicago, at their home, 438 West 116th St., New York, on July 2, by Rev. Richard G. Preston, Methodist Minister.

WEED—SAYRES—At Hanover, N. H., on Sunday, July 1, 1928, Frances Hutchins, daughter of Dr. and Mrs. Herbert Hutchins, to Maurice H. Weed, son of Mrs. Harry S. Weed and the late Harry S. Weed of 810 West End Ave., New York City.

Deaths

Ash, Elias.
Baldwin, Mai K.
Battin, Mrs. John.
Baxter, George S.
Bennett, Jane.
Bornstein, Richard.
Bostwick, Daniel A.
Braunstein, Amelia.
Bry, Louis.
Burns, Eugene Leo
Christy, William B.
Davis, Genevieve V.
Derx, Charlotte.
Deschar, Matilda E.
Doepel, Edith M.
Du Bois, Harry A.
Duval, H. Gordon.
Epstein, Adolph.
Flynn, Mrs. Hugh.
Forz, Helen Hunt.
Friedman, Abe.
Fuchs, Anna.
Godley, Julia E.
Goodwin, Eliza A.
Goulder, Mathilda K.
Graham, Abraham.
Greaves, Joseph P.
Haff, Arthur C.
Hagemann, Bessie S.
Hamilton, Edgar A.
Hammer, Angie.
Harlar, Tennis A.
Helms, Rosalie.
Henderson, Alice T.
Herts, Carrie V.
Hirle, Theresa.
Hirsch, Isidore.
Hunter, Joseph F.
Jonach, Oscar H. E.
Kelley, Christina G.
Kiley, Margt. A.
Louda, Marie.
McAvoy, Mrs. T. F. J
McDonald, John V.
Malchow, Catherine.
Meyer, Helen.
Moore, Elizabeth O.
Munoz, Asuncion.
Newman, Benjamin.
Newman, Louis.
Nichols, Florence M.
Northcott, Harry J.
O'Brien, Mary Teresa.
O'Connor, Elizabeth M
Orange, Esther.
Pepe, Marie.
Quinn, Andrew J.
Reinhardt, Mary.
Rosenthal, Irwin J.
Rosenthal, Bertram J.
Schramme, John T.
Shire, Moses B.
Simms, Mary F.
Snidder, Charles H.
Strauss, Max.
Telsey, Fannie.
Tilenius, Marie J.
Verrier, Cyrille F.
Voight, Milo I.
Von Lackum, H. L.
Wall, Frank V.
Webb, Marie.
Wickser, John G.
Wiggins, Mary C.
Willets, Clarence W.
Wilson, Robert P.

ASH—On Sunday, July 1, Elias, beloved husband of Jessie Brash and brother of George, Philip, Morris and the late Edward Ash and Julia Dreenberg. Funeral service at the chapel at Salem Fields on Tuesday, July 3, at 10:30 A. M.

ASH—Eli. Schwersenz Association members are requested to attend the funeral of our late member Tuesday, 10:30 A. M., at Salem Fields Chapel.

JEROME C. LEWIS, President.
GUS M. ROSENTHAL, Secretary.

BALDWIN—Mal Katherine, on July 2, at her residence, 218 West 109th St., wife of Robert M. Baldwin. Funeral services at her residence, Tuesday, July 3, at 4 P. M. Interment Baltimore, Md.

BATTIN—Mrs. John Battin, July 2, at her residence, 1,100 25th St., Watervliet, N. Y.

BAXTER—July 2, at his residence, 114 East 90th St., George Strong, husband of the late Emmelin C., father of Wyllys P., George S. jr. and Mrs. Erwin Vogelsang. Services at his late residence, 10 A. M. July 4.

BENNETT—On Sunday, July 1, 1928, Jane Bennett, who lived with her son, Fred Bennett, at 90 Prospect Park West, Brooklyn. Services at the Fairchild Chapel, 86 Lefferts Place, near Grand Av., Brooklyn, on Tuesday, July 3, at 3 P. M.

BORNSTEIN—At Newark, N. J., on Monday, July 2, 1928, Richard, devoted husband of Olga Bornstein (nee Simon). Funeral service will be held at his residence, 27 Johnson Av., Newark, at 2 P. M. Wednesday, July 4, at 2 P. M. Relatives and friends are invited. Interment B'nai Jeshurun, Elizabeth, N. J.

BOSTWICK—On July 2, Daniel A., beloved brother of William M., Edward W., James B. and Joseph Bostwick. Services at his late residence, 2,068 Valentine Av., Wednesday at 8 P. M. Funeral private. Interment Greenwood Cemetery.

BRAUNSTEIN—Amelia, beloved wife of Marco. Funeral services today, July 3, 2 P. M., at her late residence, 936 Kelly St., Bronx.

BRY—Louis, beloved husband of Millie Scharff; devoted father of M. Edwin, Louis Jr. Edith, Benjamin, Nathan and Adolf; loving brother of Nathan Bry of St. Louis. Funeral strictly private. Kindly omit flowers. St. Louis, Memphis, Camden (Ark.) papers please copy.

BURNS—On June 30, at 220 Wadsworth Av., Eugene Leo Burns, beloved husband of Anna Hopkins Burns; devoted son of James H. Burns and Alice Burns and loving brother of Mrs. Anna T. Pickal, Mrs. Mary E. Breen, Henry F. Burns and the Rev. Charlton J. Burns. Funeral Tuesday at 10 A. M. Solemn requiem mass at Church of St. Elizabeth, 187th St. and Broadway. Interment Gate of Heaven Cemetery.

CHRISTY—On July 2, 1928, at his residence, 605 West 136th St., William B., Christy. Interment Old Cathedral Cemetery, Philadelphia, Thursday morning.

DAVIS—June 29, 1928, Genevieve V. Davis. Services Stephen Merritt Chapel, 223 8th Av., near 21st St., Wednesday morning at 11 o'clock.

DERX—On June 30, Charlotte (nee Gartner), beloved wife of the late William Derx, mother of Jesse W., Edward A., Martin R., grandmother of Charlotte Derx. Funeral from Walter B. Cooke's Funeral Home, 1 West 190th St., Tuesday at 1 P. M. Interment Lutheran Cemetery.

DEUCHAE—At Yonkers, N. Y., July 1, 1928, Matilda K., Deuchae, wife of Margaret Milne and nulee of Roberta E. Deuchae. Funeral services at the Peter H. Havey Funeral Home, 304 South Broadway, Yonkers, on Wednesday, July 4 at 11 A. M. Interment New York Bay Cemetery.

DOEPEL—At Mount Vernon, N. Y., on July 1, 1928, at her home, 115 South 1st Av., Edith M., beloved daughter of Dr. C. Henry Doepel and Ella L. Moote. Funeral service at the Burr-Davis Mortuary, 15 South 4th Av., Tuesday evening, 8 o'clock. Interment private.

DU BOIS—Suddenly, on Sunday, July 1, 1928, Harry A. Du Bois, in his sixty-first year, dearly beloved father of Mrs. Marguerite Kreuscher and Mrs. Gertrude Stann. Relatives and friends, also members of Pentalpha Lodge, No. 244, F. and A. M.; also fellow-workers of the Park Department of the City of New York, are invited to attend the funeral services at the chapel, 140 East 57th St., New York City, on Tuesday evening, July 3, at 8 o'clock.

DUVAL—H. Gordon, suddenly, on June 30, at his residence, 570 Park Avenue, beloved husband of Hilda Van Hendrick Duval and son of Mrs. Frederick William Duval, brother of Mrs. Valerie Robertson, Mrs. Maud Reseiter, Frederick William Duval and Montague H. Duval. Funeral services at the Campbell Funeral Church, Broadway at 66th St., Thursday, July 5, at 11 A. M.

DUVAL—H. Gordon. Reposing Campbell Funeral Church, Broadway, 66th St., until Wednesday.

EPSTEIN—Adolph, of 220 East 197th St., beloved husband of Mabel and brother of Lillian and Jerome. Services Riverside Memorial Chapel, 76th St. and Amsterdam Av., on Tuesday, July 3, at 11 A. M.

FOGG—On Sunday, July 1, Mrs. Helen Hunt Fogg, wife of Edward Clinton Fogg, Managing Director of Hotel Roosevelt, at Mount Sinai Hospital. Funeral services Tuesday, July 3, at 3:30 o'clock, at St. Bartholomew's Chapel, 50th St. and Park Av. Interment private.

FRIEDMAN—Abe, on Sunday, July 1, at his residence, 311 Central Park West, beloved brother of Fanny L. Crane and the late Theresa Refahardt. Funeral services at the West End Funeral Chapel, 200 West 69th St., Tuesday, July 3, at 10 A. M.

FLYNN—At home of niece, Mrs. James Bean, Bay Shore, L. I., July 1, 1928, Hugh P. Flynn, former professor in St. James's Parochial School, New York City. High mass at St. Patrick's Church, Bay Shore, Wednesday, 10 o'clock. Interment Holy Cross Cemetery.

FUCHS—On Saturday, June 30, 1928, Anna Fuchs, at her residence, 341A Greene Av., Brooklyn, N. Y. Interment in Evergreen Cemetery, Monday, July 2, 1928.

GODLEY—On Sunday, July 1, Julia Elizabeth Godley, at her home on Bayside Road, Bayside, L. I. Requiem mass at Sacred Heart Church, Bayside, July 4, at 10 A. M.

GOODWIN—On Sunday, July 1, 1928, Eliza A., funeral services at her residence, 881 Monroe St., Brooklyn, Tuesday, July 3, at 8 P. M.

GOULDER—Mathilda K., wife of late Samuel, beloved mother of Herbert, Mortimer, Ella and Bertha, Sunday, July 1, at Cleveland, Ohio.

GRAHAM—Abraham, June 30. Services Stephen Merritt's Chapel, 223 8th Av., near 21st St., Tuesday, 11 o'clock.

GREAVES—Joseph Pearson, suddenly, in New York city, on July 2. Notice of services later.

HAFF—At Fairview, Tuckahoe, N. Y., on July 1, 1928, Arthur C. Haff, beloved husband of Vilma Van Wagoner Religious and Masonic services at his home, 42 Waverly Av., Wednesday afternoon, 3:30 o'clock. Interment Elmwood Cemetery, Bethlehem, N. Y.

HAGEMANN—Bessie S., wife of H. W. Hagemann, at Peabody, Mass., on Saturday, June 30. Funeral services will be held at the home of her father, Griffith John, 124 Locust Rd., Arlington, N. J., on Tuesday, July 3, at 3:30 P. M. Survived also by a 10-year-old son and a sister, Mrs. R. A. Dunn.

HAMILTON—Edgar Armstrong, husband of Williamina Anderson, suddenly, June 30, in New York City, in the thirty-ninth year of his age. Services at St. John's Church, 11th St., west of 7th Av., Manhattan, 1 P. M., Tuesday.

HAMMER—Entered into rest at her late residence, 1,653 Torming Av., near 173d St., Bronx, Annie Hammer, nee Hudlett, dearly beloved mother of John, Elsie Rees, Ida Villich and Caroline Chadsey. Funeral services Wednesday morning, 11 o'clock at the Little Church Around the Corner, 1 East 29th St. Interment Mount Olivet Cemetery.

HARNESS—At Hackensack, N. J., on July 1, 1928, Teunis A. Haring in his sixty-sixth year. Funeral services will be held at the First Reformed Church, Hackensack, on Thursday, at 2:30 o'clock. Interment Tappan Cemetery.

HEINS—Rosalie, on Monday, July 2, at her residence, 250 West 94th St., in her eighty-second year, wife of the late Henry Heins, devoted mother of Mitchell and Julia Scheyer, Alexander H., Louis G., and the late Nathan S. Funeral services at the West End Funeral Chapel, 200 West 81st St., Wednesday, July 4, at 10:30 A. M.

HEYDEMANN—On Monday, July 2, 1928, Alice Thompson, beloved wife of George B. Henderson and devoted sister of Mrs. Donald B. Wilshaw, at her residence, 180 Hawley St., Brooklyn, N. Y. Funeral services at the above residence, Thursday, July 5, at 1:30 P. M. Interment Woodlawn Cemetery.

HEINTZ—On Monday, July 2, 1928, Ellen (Gilligan), widow of Major Max H. Hertz, beloved mother of Esther and Stanley, after a short illness, at her residence, 118 West 73d St. Notice of funeral hereafter.

HIBLER—Theresa, on July 2, 1928, at 615 Robinson St., Woodcliff-on-the-Hudson, N. J., age 53 years. Funeral private.

HIRSCH—Entered into eternal rest on July 1, at Mamaroneck, N. Y., Isidore Hirsch, dearly beloved husband of Henrietta, devoted father of Lawrence J., and the late Louis A. Hirsch. Funeral services at the Riverside Memorial Chapel, corner 76th St. and Amsterdam Av., on Tuesday, July 3, at 2:30 P. M. Members of Centennial Lodge, No. 703, F. and A. M., Empire City Lodge, No. 42, F. & A. of L., and the Jewish Theatrical Guild are respectfully invited.

HUNTER—Joseph F., suddenly on July 1 at Camp Camp, N. Y., Lieutenant Joseph F. Hunter, beloved husband of Margaret Keller Hunter. Funeral from his late residence, 276 Alexander Av., on Wednesday, July 4. Solemn requiem mass, 10 A. M., at St. Jerome's Church. Interment St. Raymond's Cemetery.

JONACH—Oscar H. E., on July 1, at his home, 2,837 Fult.on St., Brooklyn, in his seventy-second year. Funeral services Tuesday at 8 P. M. Funeral private, Wednesday at 10 A. M. Interment Evergreen Cemetery.

KELLEY—On June 30, 1928, Christine Genin, beloved wife of Augustus W. Kelley and mother of Mrs. Frederick H. Swedee, Mrs. Arthur G. Nernay, Augustus W., Jr., Christine and Sidney G. Kelley. Funeral services Tuesday, July 3, at Church of St. Matthew and St. Timothy, West 84th St., near Central Park West, 10:30 A. M.

KILEY—Margaret A., beloved sister of John B. Kiley and Mrs. F. O'Toole, on July 1. Funeral Wednesday, July 4, at 10 A. M., from the Roman Catholic Church of Our Lady of the Cenacle, Interment Calvary Cemetery.

LOUDA—On July 1, Marie, beloved wife of Frank Louda. Funeral from late residence, 670 East 160th St., Tuesday, at 2 P. M.

McAVOY—Mrs. Thomas F. Jr. The Ladies' Auxiliary of Seton Hospital announces with deep regret the death of Mrs. Thomas F. McAvoy Jr. Funeral on Tuesday morning, July 3, at 11 A. M., from the Church of Our Lady of Lourdes, 464 West 142d St. Members are requested to attend.

MRS. ROBERT C. NORMAN, President.
MRS. R. E. DRADDY, Corr. Secretary.

McDONALD—On July 2, John V., beloved son of Mary and the late Burton McDonald, at his late residence, 2,001 Grand Concourse. Funeral arrangements later.

MALCHOW—Catherine, on July 1, 1928, in her eighty-sixth year, at her residence, 1,563 East 16th St., Brooklyn, N. Y. Funeral services Tuesday, at 8 P. M.

MEYER—Helen (nee Richter), beloved wife of Henry. Services at Alpert Brothers' Chapel, 316 Lenox Av., Tuesday, July 3, at 10 A. M.

MOORE—Elizabeth Quinlan, on Sunday, July 1, 1928, at her home, 119 Clyzalt St., Brooklyn, beloved wife of Charles J. Moore, and mother of William M., John B., Scott W., Stanley G. and Marion M. Moore. A solemn high mass of requiem will be celebrated on Thursday, July 5, 1928, at 10 A. M., in the Church of the Blessed Sacrament, Sutphin and Perkins St., Brooklyn. Interment at the Cemetery of the Holy Sepulchre, South Orange, N. J., at 12:30 P. M. Members of Third Order of St. Francis are invited to attend services.

MUNOZ—Asuncion, daughter of the late Manuel and Asuncion Munoz, in the eighty-first year of her age. Funeral private.

NEWMAN—Benjamin, of 945 Nostrand Av., Brooklyn, beloved husband of Regina and devoted father of Samuel, Arthur and Pearl. Services at the Riverside Memorial Chapel, 76th St. and Amsterdam Ave., Tuesday, July 3, at 1 P. M.

NEWMAN—Benjamin, Emanuel Lodge, No. 854, F. and A. M. Brethren: You are requested to be present at the funeral services of our late brother, Benjamin Newman, at the Riverside Memorial Chapel, Amsterdam Av. and 76th St., New York City, on Tuesday, July 3, at 1 P. M. sharp. Fraternally yours,

HIRAM COHEN, Secretary.

NEWMAN—Louis, in his sixty-eighth year, beloved husband of Sophie, loving father of Millard S., Jeanette Wolf and Howard H. Newman and dear brother of Henry Newman, Hannah Rhelms and Ella Ullman and the late William Newman. Funeral service at Union Temple, 17 Eastern Parkway, Brooklyn, on Tuesday, July 3, at 3 P. M.

NEWMAN—Louis, With profound sorrow announcement is made of the passing of our beloved associate, Louis Newman. He was one of the founders of our society, and, throughout the years as friend, director and treasurer, devoted himself generously to its welfare. His gentle nature and kindly helpfulness won for him the admiration, respect and affection of his fellows, with whom his memory will ever be a cherished possession.

The officers and directors of the hospital, nursing and administrative staffs are requested to attend the funeral services on Tuesday, July 3, 1928, at 2 o'clock at Union Temple House, 17 Eastern Parkway, Brooklyn.

THE JEWISH HOSPITAL OF BROOKLYN,
By JOSEPH J. BAKER, President.

NEWMAN—Louis. With deep sorrow the officers of the Training School for Nurses of the Jewish Hospital of Brooklyn record the passing to eternal rest of their revered friend and co-worker, Louis Newman. Members of the Board of Directors are requested to pay their final tribute of respect at the funeral services to be held on Tuesday, July 3, 1928, at 2 P. M., at Union Temple of Brooklyn.

ESTELLE SCHANDLER, President.
JACOB L. JACOBS, Secretary.

NEWMAN—Louis. We record with a sense of deepest sorrow the untimely passing of our beloved past President and highly esteemed fellow member, Mr. Louis Newman. He was devoted to all our ideals and was at all times one of our strongest and most faithful supporters.

UNITY CLUB OF BROOKLYN.
BENJAMIN C. RIBMA

LOST and FOUND
Advertisements received until midnight.
TELEPHONE LACKAWANNA 1000
70 cents an agate line daily;
75 cents Sunday

LOST.

BAG, black leather, containing bathing suit, on Boston Post Road. Lexington 7664.

BOOK-LOCKET, small, blue enamel, on wrist chain; sentimental value; reward. Mr. Arthur, Longacre 7310.

DIPLOMA (B. A.), 81st to 86th Sts., Avenue A to Lexington Av. Schuyler 2890.

GOLD BRIDGE with three teeth in text, from 73d-Amsterdam to West 42d St. ferry, June 30, in box labeled Avery Instrument; reward more than value of gold; return to Room 214, Dispatch Building, Union City, New Jersey.

HANDBAG, black leather, containing gold watch, valuable receipts and money; Nassau St., Friday morning; reward. Eisenberg, Atwater 9800.

HANDBAG, small, black, left in taxicab in 11th Av. Saturday afternoon; reward for return of same. Phone Columbus 8648, Mr. Wylie.

HANDBAG, small, black, I. R. T. subway, Thursday; reward. Havemeyer 3029, ext. 11.

PACKAGE on 5th Av. bus, Saturday morning, containing wearing apparel; reward. Miss Larson, 1,285 Madison Av. Atwater 4040.

PITCHER METAL—Without bottom in brown envelope, 7th Av. Interborough local Monday 2:30; reward if returned to 26th floor, 555 5th Av.

PURSE, woman's, Saturday night; keep cash; return Cudahy Packing Company bond coupons. Adams, Cardinal Hotel, West End Av.

SUITCASE, Saturday afternoon, Bronx River Parkway, near Bronxville. Finder phone Mr. Jeter, Rector 7210 or Hotel Warwick. Reward.

WALLET, between Lynbrook and Brooklyn, Sunday night, July 1, containing picture and $100, belonging to a working man; liberal reward. Call evenings 400 49th St., Brooklyn (Apt. 16).

WALLET, black leather, vicinity Golden Bridge, N. Y.; return address inside; reward.

Jewelry.

BRACELET—Sapphires and brilliants, square sections, lost June 30, between East 54th St. and Glen Cove, L. I.; possibly in taxicab, enroute to Penn Station; liberal reward for return to P. J. Kirschner, 100 William St. Beekman 9000.

BROOCH, diamond, duck shaped, either on Ocean Parkway, Brooklyn, or Manhattan Beach; liberal reward offered. Sheepshead 7639. 120 Girard St., Manhattan Beach.

DIAMOND, onset solitaire, about 2½ carats, N. Y. C., midtown section, June 27 or 28; reward. Apply F. S. Bush, Whitehall 4228.

FRATERNITY PIN, jeweled, A. X. P., Friday; Joseph Eaton beach, Mrs. Eaton, 3,741 79th St., Jackson Heights; reward.

LINKS, diamond-pearl evening, studs, buttons, gold wrist watch, 5th Av. bus Monday; liberal reward. Murray Hill 9057.

PIN, large amethyst, containing 36 diamonds, between 83d and 86th Sts., Broadway; reward. V 2461 Times Annex.

PURSE, gold mesh, vicinity 85th St. on 5th Av., then to 74th and Madison, then to 56th and Madison. Suitable reward if returned to Howard & Co., 15 East 56th.

WEDDING RING, platinum, 4th Av. subway, Brooklyn, or 34th St., New York. Reward. Phone Stagg 2300.

WRISTWATCH, platinum, sapphire clasp, 180th St., East side subway, Sunday, July 1, 10:30 p. m.; reward; return cashier, Hotel Gotham, 5th Av. and 55th.

WRIST watch, diamond; between 72d St. and Long Island City; liberal reward. Mrs. I. N. Jacobson, 27 West 72d. Trafalgar 4378.

WRISTWATCH, lady's Elgin, near Park St., Long Beach, June 23, engraved "Ed to Renee 1921"; reward. Hempstead 4880.

$300 REWARD.

Bracelet, emeralds and diamonds, lost June 22; Hotel Biltmore, Ritz Carlton or White Star Line pier, S. S. Majestic; possibly in taxicab. Return to P. J. Kirschner, 100 William St., Beekman 9000.

$100 REWARD

for return of brooch, 35 diamonds, 8 sapphires scratch number 5832, lost June 25, vicinity Saks 5th Av. W. H. Soper, 15 William St. Hanover 0630.

Wearing Apparel.

FUR, two skins, baum martin, Macy's, Monday A. M.; reward. Rockville Centre 7360.

FUR, brown, lost Lloyd Sabaudo line, West 55th taxicab, Penn. station; liberal reward. Trinacle 2534.

MINK FUR—2-piece, Friday, Landay Hall, Grand Central Station. Bronxville 5183.

NECKPIECE—Sunday evening, July 1, Hotel Astor roof or in taxi between hotel and West 70th St., cross silver fox neckpiece; suitable reward. C 402 Times.

SILVER FOX, in taxi, 82d and Columbus to 72d St. West End; reward. Susquehanna 8280. Lundin (Gif).

$300 REWARD.

Sable scarf, June 25, taxi left Madison Square Garden, stopped 54th St., Lexington Av. to leave two persons and then came to Ritz Tower. Ritz Tower, Room Clerk.

Cats, Dogs and Birds

BOSTON bull, child's pet; Saturday; answers to Teddy; reward. Telephone Bryant 5590.

SPITZ POODLE, white, answering to the name "Valley"; liberal reward. Watkins 1310.

FOUND.

COAT, woman's, brown, woolen; brown grapes on lapel; left in taxi on 5th Av. and 52d St.; reward. Thompson, Room 1522, 15 Broad St.

For 10c The New York Times issues Key Tags with registered index numbers. Each slips at the end of an article to advertisements of dogs and cats. Write Lost and Found Department, 225 West 43d Street or apply Subway Kiosk, Local Office, Times Building. Keys lost and returned by Times forwarded at once to owners. Mailing address given.

DUPLEX APARTMENTS On the Upper Floors

—boast of their own private terraces—affording an unexcelled view of the city.

Other units available

The OLIVER CROMWELL
32-Story Apartment Hotel
12 West 72nd Street
at Central Park West

The Summer Will Be Alive

with news—the political campaigns, the Olympics, the stock market situation, Commander Byrd's preparations for the Antarctic. You cannot afford to be without The New York Times for a single day. Order it sent to you while out of town. Telephone Lackawanna 1000.

The New York Times

LIPSKY AGAIN WINS AT ZIONIST MEETING

Convention by a Vote of 398 to 159 Adopts Report of the Administrative Board.

PEACE MOVE STARTS ROW

Nathan Straus Sends Message to Delegates, Urges Unity for the Zionist Program.

From a Staff Correspondent of The New York Times.

PITTSBURGH, July 2.—By a vote of 398 in favor of to 159 against the adoption of the Administrative Committee's report, the annual convention of the Zionist organization of America today upheld the administration of President Louis Lipsky and thereby paved the way to draft him again, despite his recent announcement that he would not stand for re-election.

The vote was taken at 7:30 this evening after an afternoon of debate, and while a "Peace Committee" was meeting behind closed doors in an effort to bridge the chasm separating the Lipsky supporters and their opponents.

By their vote in favor of the Administrative Committee's report, the delegates swept aside the report of the judges' committee last week, wherein it was recommended that those declared responsible for some alleged irregularities charged before the committee should not be continued as officers or members of committees.

Despite the fact that the judges' report was not officially before the convention, it having been made to Dr. Chaim Weizmann, President of the World Zionist Organization, the speakers this afternoon brought it officially to the attention of the delegates in their addresses.

Praises Lipsky's Work.

Launching into a warm defense of President Lipsky, Rabbi Stephen S. Wise declared that no finding of a group of judges could alter or affect the record of Mr. Lipsky's thirty years of work for the Zionist cause. He added that Mr. Lipsky was not an administrator, but a writer of great power and an extraordinary propagandist, and suggested that "if you are to burden him again" it would be well to "take from his shoulders" administrative duties.

He suggested that the duties of the executive be placed in three departments financial, political and educational. Similar proposals have been made, ranging from a commission form of government of seven to a commission of fifteen.

Dr. Wise's virtual espousal of Mr. Lipsky for continuance in office was greeted with applause, but dissatisfaction was voiced by some ardent administration supporters, including Maurice Samuel who interrupted by calling out, "your too late, Dr. Wise."

The receipt of an announcement that Sir Alfred Mond had agreed to become President of the English Zionist Federation was received with cheers. Sir Alfred represents English Jewry in the Jewish Agency.

The debate on the Administrative Committee's report occupied the entire afternoon. The speakers for the opposition were Mrs. Robert Szold, Morris Zeldin and Mr. Tulin. The administration supporters were Maurice Samuel, Abraham Goldberg and Mr. Rothenberg.

Mrs. Szold discussed the reference to Hadassah, the women's organization, made in the report and declared that there was no conflict between the latter and the Zionist Organization of America. She drew an analogy between the loyalty of Canadians to Canada and their feeling for the British Empire.

Samuel Replies to Mrs. Szold.

Mr. Samuel, who followed, maintained that Hadassah had instruments and paraphernalia which could be used against the Zionist Organization. He made a spirited defense of the present administration and said that one of its achievements in the last year was its support of the movement for a greater Jewish agency. It was then that he referred to the efforts to "smash" the Jewish agency to discredit the leadership of Dr. Weizmann.

In referring to Dr. Wise the speaker said that it would not be well, "though we love and honor that distinguished Zionist," to place him in a position where he will be entitled to attack Dr. Weizmann.

Asserting that the present administration has done remarkable work since its accession to power in 1921, Mr. Samuel declared that unless the issues of this convention were accepted without reservation "there can be no unity in American Zionism." He made an appeal to the delegates to take an oath that no matter what the outcome of the convention they would work to restore the organization to the high place it once occupied.

Report Made to Dr. Weizmann.

The judges' report was not made to the delegates, but to Dr. Weizmann, said Abraham Tulin of New York. The delegates might overrule the report, he added, but the world would know that they did not have before them the record of the charges or the testimony. He urged the delegates to distinguish between their duty and the appeals to their sympathy. He read the following excerpt from the report:

"In the light of the facts which have been disclosed and reported above, it is our opinion that no one responsible for the irregularities pointed out should be continued as an officer or a member of any committee of the Z. O. A."

In closing he appealed to the delegates not to allow anybody to say they had departed from "the stand which the prophets have enunciated and which the whole civilized world has adopted."

Mr. Rothenberg, who followed, said that the public had the impression that there had been misappropriation of funds. He pointed out that the judges reported that "no reason exists why there should be any loss of public confidence in the Z. O. A., as there is no proof that any person has acted or omitted to act for personal financial gain and there is no proof of any financial loss to the Z. O. A."

After remarking that the affair involving the endorsement of notes by President Lipsky was a matter that the Zionist public knew about and that it had been discussed at last year's convention, Mr. Rothenberg asserted that the commingling of funds was a charge that could also have been made against the administration of Judge Julian Mack prior to 1921.

Deplores "Rush Into Print."

Mr. Rothenberg criticised the opposition for not appealing to the National Executive Committee in an effort to remedy alleged grievances. To rush into the public prints was a wrong method of obtaining changes, he said.

"Nobody has a right to go out and give the public the impression that money was stolen," he declared. "The headlines in the papers after the Washington conference spoke of the misuse of funds. The fact that it now appears that not one cent has been touched has not removed from the public mind the idea that money was misappropriated."

Concluding, Mr. Rothenberg recounted the achievements of the Lipsky administration for the last seven years, during which it has raised $15,000,000 for the Zionist cause.

The vote on the report was then taken.

Peace Move Stirs Row.

Efforts for peace almost resulted in breaking up this evening's session. Professor Mordecai Kaplan of New York, a member of a Committee on Peace and Conciliation, reported that the committee had concluded its labors and that its efforts had been approved by the opposition and by adherents of the administration.

"That is not true," interrupted Elihu D. Stone of the New England delegation. Rabbi Wise jumped up and demanded that Mr. Stone be rebuked.

Just then the peace committee filed into the convention hall and on learning of Mr. Stone's remark the members left the room. They encountered Mr. Lipsky in the hall and informed him of what had happened. Mr. Lipsky dashed into the convention and moved that Professor Kaplan be asked to present the details of the peace plan to the constitution committee.

The motion was adopted unanimously but an uproar arose when Mr. Lipsky's friends argued with him in an effort to modify the agreement he said to have made with the Peace Committee. Under this agreement it was said, Mr. Lipsky was to become Chairman of the Executive Committee of 150 which could recommend new policies but which would not have the power of veto. The position was created to give him opportunity to write and free him from administrative responsibility.

Advisory Committee Suggested.

The administrative power of the organization, according to the Peace Committee's plan, was to be vested in an advisory committee of forty of whom nine were to hold portfolios. This plan, placing the Zionist organization under a commission, was first sponsored by the opposition.

A measure of order was restored when it was announced that the Constitution Committee would meet at once with the Peace Committee to work out a plan for amending the Constitution for the projected change in organization.

The Constitution Committee was still in executive session at midnight when the convention recessed until tomorrow. It was reported that the committee was seeking to assure Mr. Lipsky of an office with power rather than have him pigeonholed in the chairmanship of an unwieldy committee of 150, which generally meets but three or four times a year.

Message From Nathan Straus.

The convention today received the following message from Nathan Straus:

"To the Zionists of America:

"We are standing at a turning point in Zionist history. The Balfour declaration gave us the supreme opportunity to make a reality of that hope for which we have wept and prayed for 2,000 years.

"The beginnings of our work for the land of our fathers have been strewn with difficulties. The World War's protracted heritage of suffering, hardship and destruction has set difficulty upon difficulty on our path. But after ten years of severest trial, bravery and unflinchingly borne Palestine is beginning to emerge from the crisis, and deep, sure and strong foundations are being laid for an enduring upbuilding of the land of Israel.

"The historic London Conference of the Jewish Agency Commission has just pledged to Zion the potent aid of those Jews who heretofore have not cooperated directly with the Zionist organization. A new and a brilliant era in the age-long story of our Holy Land is promised by this new strengthening of our Jewish unity.

"At this critical, historic moment let there be no break in our Zionist ranks, no faltering in our Zionist program, no splitting of our Zionist unity. We Zionists must come into the Jewish agency as a cohesive unit. The Zionist impetus and strength which we bring to the new Palestinian partnership must not be imperilled by disunity within the ranks of American Zionism.

Much Depends on American Jews.

"For upon us, the Jews of America, there falls so large a measure of the privilege and obligation of regenerating the Promised Land that the success or the failure of Zionist effort virtually rests in our hands.

"Chalutzim and teachers, schools, hospitals, colonies, look mainly to us, the Zionists of America, for their maintenance. Destiny has set upon us the responsibility for either the fulfillment or the shattering of our glorious centuried dream. That dream can become a reality only as we are united. At this momentous juncture factionalism within our Zionist ranks would be unforgivable treason to the sacred hopes of Israel.

"It is the supreme cause, not individual personalities, which must weigh with us at our convention. The true servant of Zion obliterates himself and all pride of office to serve the cause of his people and Palestine. There is no place in our movement of unsullied and deathless Jewish idealism for pettiness or rancor.

"Zionists of America, bring to the convention restraint, large-mindedness and a determination to eschew debasing animosities and personal politics. Let the aim of the Convention be partnership, not partisanship. Palestine, not party.

"Let not this convention become the instrument to break our movement in America, and thereby to shake our movement in Palestine; but let it be made the instrument for cleansing our Zionist soul from the mire of controversy, from self-seeking, from partisan animosity and rancor, so that Zionism in America shall emerge from the convention purified, strengthened, united and fused in a noble concord born of mutual forbearance and respect.

"Our sages tell us that God, the Torah, Israel and the land of Israel are one. Let no Zionist be guilty of weakening or breaking that essential and sacred unity."

TANKS ABLAZE IN SYRACUSE

Loss of Life Probably in Fire in Sun Company's Plant.

SYRACUSE, N. Y., Tuesday, July 3 (AP).—Firemen early today were battling a blaze on the property of the Sun Oil Company, where two or three of seven large storage tanks caught fire after an explosion just before midnight.

A general alarm brought all available fire apparatus to the scene.

Attempts to locate the night watchman and other employe of the company believed to have been on the premises were unavailing.

Firemen said one body could be seen in the flames.

THE John Wanamaker STORE

Telephone Calls
Personal Service: GRAmercy 6100
General: STUyvesant 4700

Formerly A. T. Stewart

Store Hours: 9 to 5
Broadway to Fourth Ave.—8th to 10th Sts.

WANAMAKER PLACE AT 9TH STREET

AUDITORIUM

Tuesday, July 3rd, at 2:30 P. M.
Concert of Patriotic Music in Honor Independence Day
The Jewel Organ; J. Thurston Noe
Miss Beatrice Glover, Soprano
The Instrumental Trio from S. S. "SEMINOLE" (Courtesy of Clyde Line)
First gallery, new building

FROM THE FOUNDER'S WRITINGS

Opportunities Grow Stale Unless Promptly Seized and Used

Where the rain-water cisterns supply the drinking water for families far away from fresh-water wells and streams, somebody must be critically watchful of clean pipes and roofs that catch the welcome streams from the sky. Many a man lost a great chance by one day's delay. The day's work left over for tomorrow doubles the burdens of tomorrow.

John Wanamaker

Store open
Today
Closed all day
Wednesday
July Fourth

Large
MILAN Hats
Small
FELT Hats
$5

The broad-brimmed milan hats are the very simple types banded with grosgrain, velvet or cire ribbon. Black, navy blue, beige, green, pink, yellow.

The felt hats are exceedingly smart. Ten models . . including the extremely popular rippled brim hat with the tri-color band. *White, pink, egg-shell blue, green, navy blue and black.*

Second floor, old building

When ordering mention number (UA)

345 EASTERN RUGS

Go on Sale Today

AT HALF YESTERDAY'S PRICES

365 MORE ALSO AT HALF

Name	Size	Grade	Price
Turkish	12.4x9.1 ft.	$350	$149
Sparta	9.8x8 ft.	$390	$165
Anatolian	15x9 ft.	$550	$250
Anatolian	12.7x11.2 ft.	$650	$325
Mahal	16.6x10.7 ft.	$650	$325
Khiva	16.1x8.5 ft.	$750	$375
Karadja	18.2x11.2 ft.	$750	$375
Anatolian	17x10.11 ft.	$850	$425
Anatolian	20.9x10.11 ft.	$950	$475
Samarkand	16.3x10.7 ft.	$1500	$650
Bidjar	17.11x9 ft.	$1600	$800
Kermanshah	11.9x9.2 ft.	$2500	$1250
Elvend	22.1x12.1 ft.	$3200	$1600
Sarouk	21.7x12.3 ft.	$2900	$1450
Hereki	16.5x11.6 ft.	$3500	$1750
French Rug	14.6x11.6 ft.	$1500	$750
Sparta	15.2x9 ft.	$650	$325

Chinese Rugs

Size	Grade	Price
14x10 ft.	$650	$315
15x12 ft.	$650	$325
15x10 ft.	$650	$325
17x10 ft.	$750	$375
16x10 ft.	$750	$375
15x10 ft.	$900	$450
16x13 ft.	$1000	$500
17.10x12.2 ft.	$1500	$625
18x10.2 ft.	$1300	$650
16.11x13.2 ft.	$1500	$695
16x11.2 ft.	$1500	$750
11.3x15 ft.	$1500	$750
25x13 ft.	$2500	$1250

The 345 rugs have been reduced for this occasion—they are just half the prices they were marked yesterday. The 365 rugs are at half their regular prices and compare in comparative qualities with the others—710 rugs in all in a great sale, to open July. Not on Sale until Tuesday at 9 A. M.

Oriental Mats
Sizes about 1.6x3 ft.
Old price $10 . . . . . new price $5

Persian Anatolian Rugs
Sizes about 2.6x4.6 ft.
Old price $29 . . . . new price $14.50.

Royal Persian Tabrez Rugs
Sizes about 3.6x4.6 ft.
Old price $45 . . . . . new price $22

Persian Mosoul Rugs and Hall Runners
Sizes about—Rugs, 3.3x6 ft. Runner, 2.6x9 to 10 ft.
Old price $65 . . . . new price $32.50

Persian Mosoul Rugs
Sizes about 3.3x5 to 6.6 ft. long.
$75 grade . . . . . new price $37.50

Royal Sarouk Rugs
Sizes about 4x6 ft. to 7 ft.
Old price $275 . . . . new price $135

Room Size Rugs

Turkish & Persian Rugs
Sizes about 7x10 up to 9x12 ft.
Old price $300 . . . . . new price $150

Royal Sarouk and Persian Kermanshah Rugs
Sizes about 9x12 ft.
Old price $1,000 . . new price $500

Chinese Rugs
Sizes about 2x3 ft.
Old price $36 . . . . . new price $18

Sizes about 3x5 ft.
Old price $65 . . . . new price $32.50

Sizes about 3x6 ft.
Old price $85 . . . . new price $42.50

Extra Throw Sizes
About 4x7 ft.
Old price $125 . . new price $62.50

Room Size Chinese Rugs
Sizes about 9x6 ft.
Old price $250 . . . . new price $125

Sizes about 10x8 ft.
Old price $350 . . . . new price $175

Sizes about 9x12 ft.
Old price $450 . . . . . new price $225

Extra Large Sizes
10x13 and 10x14 ft.
Old price $650 . . . . . new price $325

Third gallery, new building. When ordering mention number (35A)

FASHION NEWS from London

All White

I have repeatedly written in these bulletins that all white costumes would be exceedingly smart this season. At all the dances—race meetings—the smartest women of all are wearing from head to foot—egg-shell white is the smartest shade.

All black costumes come next in popularity—then blue—finally always a sprinkling of smart women in yellows and reds.

Brown—a distinct brown, not beige, is going to be *the* smart color both for day and evening wear.

A Blue Derby

The prevalent color in women's clothes at the Derby was blue—from the rather virulent blue sponsored by Princess . . . . . to the lovely Wedgwood blue, costume and hat to match worn by Lady . . . . . .

Nevertheless, in my opinion, the smartest women of all were in black or white or a combination of both. I noticed one dress which I thought was lace and on closer inspection thought was a fine Shetland wool shawling, but is, I am told, the latest Kasha material. It was a lovely dress in black and white, worn with a small black felt hat.

Small Felt Hats

There were really very many more small felt hats worn than anything else (and I think that even at Ascot, felt hats will be seen)—a few large straws and a great many small cloche hats of felt and straw. Also a great many turbans.

The Popularity of the Silver Fox

Very few smart women go racing without a silver fox fur—often carried over the arm—but always visible.

At the Oaks I noticed many black tailor-mades and far less blue than at the Derby, though Lady . . . . . sponsored very pale blue with a felt hat to match.

Very Simple Coats

Very simple long tubular coats without any collar and generally without any trimming are the only kind worn.

Sophisticated Simplicity

In summing up the general trend of clothes I must once more repeat that they are more simple than ever.

An Important Holiday Sale of

Misses' Chiffon Frocks

$29.50
The $49.50 Grades

Whether you are planning to spend the day in town, at the beach, or at a fashionable country club . . the dress that will make your holiday a success is here in this collection. Irresistibly lovely . . . for daytime and evening . . . in the finer types of printed and plain chiffons . . . including the most distinguished of all fashion . . the black chiffon evening frock in two models. Each frock has a silk crepe slip.

Clearaway of Frocks

$14 $24 $34
Were $25 to $79.50

WANAMAKER'S—Second floor, old building

Wash Silk Frocks, $9.75

For Women and Misses
Sizes 14 to 40

Just right for the holiday . . . smart little frocks . . . more or less sports type all of them . . . washable crepe . . . also printed rajah . . . one and two piece effects, trim and nicely detailed with sprightly tuckings . . . pleats . . . smockings . . . belts and buckles . . . pink, white, maize, green, blue, lavender and printed combinations . . . all tubbable.

WANAMAKER'S—Third floor, old building

Continuing the Sale of

Belber Luggage, $15

Average Half Price
$25 to $35 grades

Men's and women's suitcases, men's and women's traveling bags, men's gladstones . . the leathers are cowhide, walrus, seal . . the colors black, brown, mahogany, light russet . . . 22, 24 and 26 inch sizes . . . all at one price, $15.

Also, From Another Quality Manufacturer
Women's Wardrobe Hat Boxes and Suit Cases
Black or brown . . $22.50 to $30 Grades . . $16

WANAMAKER'S—Street floor, new building
When ordering mention number (50A)

AU QUATRIEME ANNOUNCES

A Shipment Via The Berengaria of

18th Century English Antique Furniture

THIS is the fifth great liner to bring across the water Au Quatrieme's purchases in England this spring. Each shipment still further confirming an observer in the conviction that the present collections far surpass in distinction and importance those of previous years, fine as they were.

A Pair of Adam consoles with Mirrors and 10 Painted Heppelwhite Chairs

BECAUSE of the very distinguished character of furniture of Adam design, and its rarity, one must single out for special mention the fine pair of carved and gilded consoles with mirrors, expressing so perfectly in their finely conceived Classic ornament of rams' heads, satyrs' masks and oval paterae that "beautiful spirit of antiquity" which the two brothers had travelled to Italy and Dalmatia to recapture. Two exquisite Adam armchairs also arrived in this shipment, painted white and gold with oval backs and delicate carved ornament. They date like the consoles from about 1765. Closely related in style to Adam design are the 10 Heppelwhite chairs with their graceful heart backs of interlacing ovals, painted a deep cream color and gold. They were made about 1780. Four painted Louis XVI chairs which accompanied them, with splat backs of loosely bound wheat sheaves, show how closely the Classic influence had brought together the furniture produced in the two countries at this epoch.

Other Notable Examples

3 two-pedestal, two-leaf Sheraton dining tables. Circa 1790.

A Heppelwhite mahogany four-post bed. Circa 1775.

A Chippendale mahogany sofa. Circa 1775.

A Sheraton mahogany drum table. Circa 1790.

A Sheraton bookshelf. Circa 1800.

A set of six Sheraton mahogany side and two arm chairs. Circa 1790.

An oval mahogany breakfast table. Circa 1760.

A pair of marble-topped carved wood consoles with rococo shell and garland ornament. Circa 1750.

A set of ten Regence side chairs and one arm chair, painted black and gold with a Greek anthemion motif and cane seats.

A set of four Louis XV arm chairs painted green and gold. Circa 1750.

A Sheraton two-pedestal one leaf breakfast table. Circa 1800.

2 mahogany butlers' trays. Circa 1800.

3 oak joint stools. Circa 1690.

WANAMAKER'S—Fourth floor, old building

$12.50 and $13.50 (Second Selection)

Tennis Rackets, $5.50

Autographs Gold Medals

Less than half price because they are second selection . . although the imperfections are so slight as to be scarcely noticeable, and in no way interfere with play . . 13 to 14½ oz.—4¼ to 5½ inch handles . . ash frames, three-piece white wood and cedar handles.

$5 and $6 Spalding Bathing Suits, discontinued stripings . . $3.75.

WANAMAKER'S—First gallery, new building
When ordering mention number (55A)

DRASTIC SHAKE-UP NEARS FOR POLICE

Shifts in Detective Division, Confirmed by Warren, Expected to Hit High Officers.

TO REVAMP DRUG SQUAD

Failure to Trap Sellers as Well as Addicts Blamed for Demotion of Four.

CLUES FAIL IN UALE KILLING

Aid of Chicago Force Is Asked—Gangster's Two Wives Clash Over His Possessions.

Police Commissioner Warren confirmed yesterday reports that a shake-up is impending in the Police Department, but refused to say how general it will be or when it will take effect. He denied that the failure of his men to apprehend the slayers of Edwin Jerge, drug peddler, who was murdered at Broadway and Thirty-sixth Street two weeks ago Sunday, was responsible, but declined to say why he had decided to make the changes.

Transfers and demotions in the detective division will depend upon the recommendations of Inspector Coughlin, commanding the division, who, with Deputy Chief Inspector Valentine, has been investigating the activities of the various squads. Mr. Warren declined to say whether any of the superior officers of the detective division will be affected, but it was learned on good authority that several of them probably will be shifted.

The narcotic squad, which came in for severe censure from Inspector Coughlin for its failure to turn in information about Jerge and his associates, will be entirely reorganized, it is understood. Four of its members were demoted to patrolmen last week after Inspector Valentine's men had searched the lockers of the squad and had found hypodermic needles in some of them.

Fail to Find Drug Sellers.

It was said that the higher officials in the department are dissatisfied with the recent record of the squad, believing that its members have paid too much attention to bringing in narcotic users and not enough to capturing drug-sellers. Five or six sergeants are expected to be transferred into the squad to supervise its activities in the future.

Inspector Coughlin and Deputy Chief Inspector Valentine have also been going over the records of all other detectives, including both those attached to the various squads at headquarters and the men assigned to precincts, in order to check up on how much each man has accomplished recently. Inspector Coughlin feels that many of the older men in the division who are drawing first-grade pay have been inclined to take matters easy and have not brought in as much information as other men who are getting less pay.

Commissioner Warren, who was reluctant to discuss the shake-up, declined to say whether it would extend to the uniformed force, but the expectation at Police Headquarters is that it will.

Detectives, alarmed at the news of the impending shake-up, were even more upset yesterday by their inability to get any definite line on the slayers of Frank Uale, Brooklyn gangster and "hijacker," who was murdered on Forty-fourth Street, Brooklyn, Sunday afternoon.

Maze of Activities Befogs Trial.

"Frankie had so many rackets that it is almost impossible to tell which was responsible for his fate," said Inspector Sullivan, in command of Brooklyn detectives. "He had been involved in any number of activities where he might have aroused the enmity which cost him his life."

Uale, who was generally known as Frankie Yale, ranked almost as a feudal baron among the Italian colonies in the Borough Park section of Brooklyn and Mulberry Bend on the east side. Ostensibly he was manager for a Brooklyn undertaking firm and proprietor of a cigar factory which turned out the Frankie Yale cigar, with his picture on the box.

These activities hardly account for the wealth he flaunted so ostentatiously—the expensive apartment where he lived with his second wife at 219 West Eighty-first Street, the jewelry with which he was invariably adorned, the way he lavished money upon his henchmen and upon charities which took his fancy. On one occasion he promoted a boxing show for St. Rosalie's Catholic Church in Brooklyn, paid the $1,500 expenses out of his own pocket and made a profit for the church of $5,000.

Aided Friends in Straits.

Seated in his regular chair in The Citadel, a little coffee pot restaurant at Fourteenth Avenue and Sixty-fifth Street, Brooklyn, Uale delighted in handing out largess to his neighbors who were in financial straits. The man who was out of a job, the family burdened by sickness, the youth who had fallen foul of the law and needed money for lawyers could always count upon his assistance. During the last coal strike he bought coal by the carload and distributed it among his needy friends.

But if the favors he so freely bestowed upon a little coterie of friends and neighbors led them to sorrow at his passing, the great bulk of the Italian residents of the Borough Park and Homewood sections of Brooklyn and of Mulberry Bend were only too glad at the news. They knew him as a merciless "shakedown artist" from whom the small shopkeeper was no more exempt than the speakeasy proprietor, the bootlegger and the drug peddler.

Labor troubles offered him another profitable field. When strong-arm work was to be done, Frankie Yale had the men at his command with whom to intimidate even the hardiest strike-breakers. He played a prominent part in organizing the non-union bricklayers; he was active in the affairs of the laundrymen's union, and his activities usually brought a profit to him.

Restores Loot to Tailor.

An instance of his influence in the underworld and the manner in which he liked to appear as a beneficent despot was related yesterday by Armand Schetili of 1,376 Sixty-seventh Street, Brooklyn. Last Winter an Italian tailor who occupied a shop in a building owned by Schetili's father was the victim of burglars, who broke into his shop and stole every suit which had been left with him.

The tailor's lament that he was ruined was brought to the ears of Uale. He listened sympathetically, then said:

"Tell him not to worry. Every suit will be back in his shop by noon tomorrow." His promise was fulfilled.

Fear that the slaying would prove the forerunner of a series of gang murders should Uale's henchmen learn the identity of his slayers before the police do was freely voiced by the authorities. District Attorney Dodd of Kings County said:

"It looks like a lot more trouble." Anxious to break the case before a bloody feud developed, the police said that they would communicate with the Chicago police to learn if any known gangsters were missing from their usual haunts there. They believe that the killers were imported from Chicago so that local detectives who chanced to meet them would not know them.

Uale had been an occasional visitor to Chicago, and singularly his visits usually coincided with a spectacular gang murder there. His name was mentioned as a suspect in the murders of Dion O'Banion and Jim Colosimo, but evidence to link him with the crimes was always lacking.

Uale was known as an old friend of "Scarface Al" Capone, who went from Brooklyn to become famous among Chicago racketeers. At the time of the Dempsey-Tunney fight last September Uale was Capone's guest in Chicago, detectives said yesterday. While Capone and Uale continued friendly on the surface for many months, the incident was recalled last February, when the news spread through the Brooklyn underworld that the two men had fallen out. It was rumored that Capone had sent his old ally word that "some day you will get a reply" for the De Amato murder.

Wives Dispute Possessions.

An autopsy was performed on Uale's body yesterday at the Kings County Morgue by Dr. Manuel E. Marten, Deputy Chief Medical Examiner in charge of Brooklyn and Queens. He found that the skull had been crushed and the left ear almost severed by a number of large slugs and a quantity of buckshot.

After the autopsy the body was claimed by Mrs. Mary Uale of 6,605 Fourteenth Avenue, Brooklyn, who brought her marriage certificate to show to James McGuire, morgue keeper. She had the body removed to the Boyertown Chapel, 38 Lafayette Avenue, Brooklyn.

For a time the custody of the body and the right to the jewelry and the $1,000 in cash found on it threatened to provoke a dispute between the two women he married, but it was adjusted and the arrangements completed by mutual friends.

Uale married Mrs. Mary Uale in 1917 and they had two children. They separated two years ago and on June 12 last Supreme Court Justice Druhan granted Mrs. Uale an interlocutory divorce decree and alimony of $35 a week. Mrs. Lucita Uale of 219 West Eighty-first Street said yesterday that she and Uale were married by a civil ceremony in Brooklyn a year ago. They have a baby girl, two months old yesterday.

A silver coffin, valued at $15,000 and said to be a duplicate of the one in which Dion O'Banion was buried, was made ready for Uale's body. A solemn high requiem mass will be sung for him at St. Rosalie's Catholic Church, Fourteenth Avenue and Sixty-second Street, Thursday morning. The body will then lie in state in the undertaking parlors of Graziano & Janone, 6,706 Fourteenth Avenue, until 2:30 that afternoon, when the funeral cortege will start for Holy Cross Cemetery.

School's Out, but Many Begin In Summer Classes Today

At 9 o'clock this morning some of the city's children who finished their Spring school term only last Friday will resume their studies in the Summer high and junior high schools and on Thursday others will take up their studies again in the Summer elementary schools.

For other thousands of children who will not attend Summer classes but must remain in the city, the Board of Education opened yesterday 375 Summer playgrounds in the five boroughs, more than a third of which are reserved for mothers and babies. The total number has been increased sixty-eight over last Summer.

Eight Summer high schools are to be open, an increase of one over last year. The junior high schools have been increased from the five of last Summer to seven. The number of elementary schools remains the same as last year.

LYNCH NEGRO IN MISSISSIPPI

Mob With Auto Take Assault Suspect From Officers.

SUMMIT, Miss., July 2 (AP).—A negro known in the community only as "Shug" McEllee, accused of attempting to assault a young white girl here a week ago, was taken from county officers early today and hanged to a tree beside a highway. The body was found by officers who pursued the mob after gathering reinforcements.

Fearing the insecure jail here would be attacked and the negro taken, officers had just started with him for Magnolia when the mob appeared. A rope was placed about the negro's neck and he was carried off in an automobile. The negro had been arrested yesterday near here.

Woman Takes Poison in Hotel.

Special to The New York Times.

ATLANTIC CITY, N. J., July 2.—After registering at the St. Charles Hotel here, a Philadelphia woman went to her room and a short time later swallowed three bichloride of mercury tablets. She is in a precarious condition but she is expected to recover. She signed her name as "Mrs. E. E. Wagner of Philadelphia" on the hotel register. She refused to talk to the police to explain her act.

TWO MEN SOUGHT IN AUTO BOMBING

Woman Reports That She Saw Pair Tampering With Car Before Fruit Dealer Was Killed.

BLAST LAID TO DYNAMITE

Mines Expert to Examine Device—Police Lay Crime to a Bootleg Row.

Detectives investigating the death of Benjamin Kanowitz of 611 West 171st Street said yesterday that the bomb which killed him Sunday night as he stepped into his automobile in front of his home was made of dynamite. The explosive was attached by thin wires to the starter and blew up when Kanowitz tried to start the car.

While detectives were trying to trace two men alleged to have put the bomb in the car, police department explosive experts were examining the wrecked automobile at the police station garage on Amsterdam Avenue near 152d Street.

A piece of gas pipe about seven inches long found near the scene of the explosion will be turned over today by the bomb squad detectives to George Campbell of the United States Bureau of Mines for examination.

The clue to the two men believed to have been responsible for the explosion and the death of Kanowitz was given to the detectives by Evelyn Winderboe of 611 West 171st Street. She said that about 9 o'clock Sunday evening she saw two men "bending over the front of the car." One of the men afterward got under the machine while the other appeared to be on guard. The girl gave a good description of the men.

Although the detectives are inclined to believe the death of Kanowitz was due to trouble with bootleggers, relatives of Kanowitz insisted yesterday that so far as they were aware he had no enemies. They denied he had any dealings lately with any one engaged in illicit liquor traffic.

Harry Marks of 519 West 167th Street, brother-in-law and partner of Kanowitz in the dried fruit business, told the detectives he was unable to offer any theory to aid them. He, too, insisted that Kanowitz had no enemies. He said Kanowitz had made a good deal of money lately in the real estate and dried fruit business. He said that less than a month ago Kanowitz invested more than $50,000 in real estate ventures.

Special to The New York Times.

WHITE PLAINS, N. Y., July 2.—Benjamin Kanowitz of New York, who was killed last night by a bomb in his automobile, had shortly before returned to New York from White Plains. He recently bought the $50,000 home of Mrs. Theresa M. Leone, Avondale Road, in the Gedney Farms district of this city and was planning to move here. Early this Spring Kanowitz bought the Leone home for cash, saying that he had purchased it as an investment, but that he would make his home here early this Summer.

THOMAS NEWLIN, 65, INJURED BY TAXICAB

Retired Banker Expected to Die of Injuries in Bellevue—Driver Is Held.

Thomas Newlin, 65 years old, said to be a retired banker, was run down by a taxicab in front of the Hotel Shelton at Lexington Avenue and Forty-ninth Street last night. He was taken to Bellevue Hospital with a fractured skull and other injuries. He is not expected to live.

At the Hotel Shelton, it was said that while Mr. Newlin had lived there a year and a half, very little was known about him. His son, J. Elliott Newlin, is a member of the St. Nicholas Club, 30 East Fifty-first Street. H. R. Benjamin, a governor of the club, said that he understood that the son was also a banker but that he did not know with what bank Mr. Newlin was connected. The son is believed to be at Southampton, L. I.

The driver of the taxicab, Harry Gerenstein of 3,039 Ocean Parkway, Brooklyn, was held pending the outcome of Mr. Newlin's injuries.

COURTNEY FLIGHT DELAYED.

Test of Repaired Radio Propeller Thrills Town in Azores.

HORTA, Island of Fayal, Azores, July 2 (AP).—Captain Frank T. Courtney, who is piloting a seaplane in a three-hop journey from Portugal to America, today tried out the repaired propeller on the generator of his radio set and announced that further adjustments would be needed before he could take off for Halifax.

One of the blades on this small propeller was broken on the hop from Lisbon. Sergeant Pierce, mechanic of the expedition, could find no duplicate for it in Horta so he fashioned a substitute.

The original blade was of aluminum. The substitute is of brass and the result is a propeller with blades of unequal weight. This caused great vibration in the generator for the radio, something which will have to be overcome before the journey is resumed. Captain Courtney found the radio set of great value when storms forced him above the clouds and he had to depend on the wireless for his direction.

The test, which developed the fault in the generator, attracted virtually all of the population of Horta to the waterfront. They have had little or no opportunity to watch modern airplanes in action.

Clarence G. Martens Wins Divorce.

Special to The New York Times.

WHITE PLAINS, N. Y., July 2.—Clarence G. Martens, Mount Vernon, real estate man and former President of the Board of Aldermen, has received a divorce from Mary Elizabeth Martens. Final decree of divorce has been filed in the Rockland County Clerk's office. Suit was instituted last Fall and the hearing, which was uncontested, was held before Supreme Court Justice Tompkins in Nyack, an interlocutory decree being entered about four months ago.

Launch Floating on Side Points to Tragedy; W. M. Post and 3 Others Believed Drowned

Special to The New York Times.

BABLYON, L. I., July 2.—Edwin Main Post, boat broker of Babylon, and three men whose identities are not known are believed to have drowned Saturday afternoon two miles off Fire Island Lighthouse while on the way from Babylon to New London, Conn., in the twenty-five foot power boat Ethel Ray, which was to have been purchased by the father of one of the three men. Coast Guards from the Fire Island Station found the boat floating on its side in the Fire Island Inlet late Saturday afternoon, but nothing was known of the tragedy until tonight, when the news was given out by members of the Post family at La Grange Inn, where they make their home.

Edwin M. Post was the former husband of Emily Price Post of Tuxedo, N. Y., writer on etiquette. He lived with his second wife and three children in Babylon. All last week he was engaged in arranging with Frederick Grebe of the Argyle Park section of Babylon for the sale of the Ethel Ray to some one in New London. Grebe said tonight he did not know the name of the prospective purchaser.

Late Friday night two men registered at the La Grange Inn. One wrote his name in the hotel book as "Pierce Clark of New York." The handwriting of the second man was almost undecipherable. All that could be made out was "Guy E——— of New York." These two men and a third, who came into Babylon on the Long Island Railroad train which left Manhattan at 4 A. M. Saturday, were in the Ethel Ray when it put out Saturday morning for New London.

It was Post's intention to run the Ethel Ray out through Great South Bay, through Fire Island Inlet to lower New York Bay, back into Long Island Sound and on to New London. Members of the family believe the craft was swamped in the treacherous currents of the Fire Island Inlet.

No bodies have been found, and members of the Post family said tonight that they still hold out hope.

Coast Guards from the stations at Fire Island and Bay Shore were sweeping the waters of the inlet tonight in a search for the missing men.

HOSPITAL HEAD OUT IN VINELAND FIGHT

Resignation of McConnell Is Accepted as He Leaves for Europe.

WAS ACCUSED OF 'CZARISM'

Doctor Arrested for Perjury Says Case Is 'Another Trick' to Discredit Him.

Special to The New York Times.

VINELAND, N. J., July 2.—The resignation of John H. McConnell, superintendent of Newcomb Hospital here, was accepted tonight at a meeting of the Board of Governors.

Mr. McConnell, whose régime as head of the hospital culminated recently in dissension and the resignation of twelve physicians connected with the institution, recently left for Europe just after offering his resignation.

At the same meeting the resignations of the physicians were tabled in the hope that they might be led to reconsider. A committee headed by Dr. Edwin Van Duzer also was appointed to confer regarding changes in hospital rules which the physicians had sought.

Mr. McConnell had been the target of charges of "czarism" in his conduct of the hospital and the rule changes sought include no suspensions of physicians without a hearing, removal of the necessity for written complaints and abolishing of annual appointments, the staff doctors to serve as long as their service is satisfactory.

Another development today was the answer made to charges of perjury by Dr. George N. Thomas, former staff physician, who was arrested late Saturday and held under $5,000 bail for a further hearing tomorrow. He said his apprehension was "another trick to discredit him." Dr. Thomas was ousted about a year ago by action of his fellow physicians.

Mr. Smith today reviewed what he said were the causes of the strife which has existed in the hospital for nearly two years. He said Mr. McConnell had come to the institution as a patient and, having gained a reputation as a strict disciplinarian in hospital work, had been allowed an opportunity after his recovery to survey the conditions here. He was employed as Superintendent after reporting to the Board.

Mr. McConnell established strict hospital rules. The first sign of discontent among staff members appeared when Dr. John H. Winslow was not reappointed more than a year ago. No charges were entered with the board and the staff requested the resignation of Mr. McConnell. This was refused. Later came the dismissal of Dr. Thomas. The twelve resignations followed when the board refused to change the rules last week.

SOLDIER HELD AS THIEF.

$2,000 Burglaries in Brooklyn Laid to Man Accused as Deserter.

Franklin C. West of Philadelphia, alleged by the police to have admitted that he deserted from the United States Army post at Fort Hamilton where he was a private in the infantry, was locked up in the Fort Hamilton police station in Brooklyn last night on a charge of desertion and burglary. The police said he confessed he had acquired more than $2,000 in loot in twenty burglaries of homes in Bay Ridge and Fort Hamilton since April 19.

West wore white flannel trousers and blue coat when detectives arrested him in a pawnshop at 93 Fifth Avenue, Brooklyn, last night, as he came in to redeem a gold watch which the police say was stolen from a home at 8,405 Eleventh Avenue, Brooklyn. He is to be arraigned today in the Fifth Avenue Court.

HEAT AND STORM TAKE TWO VICTIMS

Driver Collapses on His Truck in Brooklyn on City's Second Warmest Day of Summer.

BOY KILLED BY LIGHTNING

Five Others Injured in New Jersey Thunder Shower, and Fruit and Berries Are Damaged.

One person died in New York from the effects of the heat yesterday and another was removed to a hospital at Spring Lake, N. J., suffering from sunstroke during what the Weather Bureau reports as the second hottest day of the Summer. Meanwhile a thunderstorm, cutting a path two miles wide along the Delaware River in Southern New Jersey, caused the death of one person, the injury of five others and resulted in serious damage to the fruit and berry crops.

The mercury registered 84 at 5:30 o'clock yesterday afternoon, one degree short of the record mark for the Summer established a week ago yesterday. William Kamp, 35 years old, of 314 Twenty-third Street, Brooklyn, a truck driver, collapsed on his truck at Fifth Avenue and Thirty-first Street. He was dead when an ambulance surgeon reached him. Dr. George Vanemburgh of Arlington, N. J., was removed to the hospital in Spring Lake after he had suffered a sunstroke while bathing in the surf. He left the hospital last night.

Traffic was suspended for nearly an hour while the storm raged in New Jersey. Aldo Bruno, 14 years old, of Twelfth Street, Philadelphia, was instantly killed when he was struck by lightning while riding a plow horse on the farm of Umberto Batchino, near Vineland. Batchino, who was guiding the plow, was stunned by the same bolt and removed to the hospital.

Anthony Zinno, 20 years old, was seriously injured when the cultivator which he was riding on his father's farm, on the White Horse Pike at Oak Road, near Hammonton, was struck by lightning. Nearly a dozen berry pickers in the vicinity were so severely stunned by the bolt that they lay in the rain for nearly half an hour before they were discovered and revived by young Zinno's father. Young Zinno was taken to the Emergency Hospital in Hammonton, where he remained unconscious for nearly three hours. He is expected to recover.

On Linden Street, in Camden, Mrs. Elizabeth Reynolds was peeling potatoes in her kitchen when a lightning bolt hit a chimney on a nearby building and flashed through the window to strike her. She was paralyzed about the right hand and elbow. George Scheffler, 28 years old, of Kensington, Pa., and Charles Leirer, 30 years old, of 3,337 North Howard Street, Philadelphia, were taken to the Emergency Hospital at Hammonton after their automobile had crashed into a telephone pole near Elwood, N. J., while they were trying to seek shelter from the storm. Scheffler suffered serious internal injuries but Leirer escaped with minor bruises.

Damage to fruit and berry crops from the storm which swept the New Jersey side of the Delaware while the Pennsylvania side remained dry, was estimated at thousands of dollars.

The weather in New York today and tomorrow will continue warm, according to the Weather Bureau, with possible local thunder storms in the next couple of days.

Man Drowns at Poughkeepsie.

POUGHKEEPSIE, N. Y., July 2 (AP).—Believed to have been swept into a whirlpool near which he was swimming today, Benjamin Bernstein, aged 23, was drowned. For several hours attempts were made to recover his body, but without sucess. Bernstein was an operator of a concession at an amusement park here. His home was believed to be in Georgia.

The New York Times
MAGAZINE
Next Sunday

THE NEWSBOY WHO BECAME A GREAT STATESMAN
Al Smith's boyhood days on New York's East side.

A PLEA *for* BETTER SPEECH—
The corruption of American speech—causes and cure by Otis Skinner.

THE SPORT *of* SPRAY *and* SPEED—
Hydroplanes and out-board motors provide up-to-date thrills for spectators and drivers.

Three of the eight notable articles in The Times Magazine next Sunday—Printed and illustrated in Rotogravure—Order in advance.

ORGANIZE A DRIVE ON GEM SMUGGLING

Customs Service Establishes a Special Diamond Squad With Offices Here.

HEAVY LOSSES IN DUTIES

Some Say Illegal Imports Equal Regular Receipts of About $40,000,000 a Year.

Special to The New York Times.

WASHINGTON, July 2.—A special diamond squad to conduct a systematic warfare against diamond smugglers is being organized in the customs service, with headquarters in New York City. John W. Roberts, for years a special customs agent, is in charge of the new work, for which Congress appropriated $167,000, effective July 1, and will have under him from twelve to fifteen men.

This organized effort to break up smuggling comes in response to insistent pleas for several years by the American Jewelers' Association, which has complained that millions of dollars' worth of precious stones were being brought in illegally, and partially as a result of the high tariff rate of 20 per cent. charged upon imports.

In January Meyer D. Rothschild, President of the Jewelers' Protective Association; George W. Messersmith, Consul General at Antwerp, and others presented the situation before a subcommittee of the Ways and Means Committee and pointed to an increase in smuggling under the higher customs rate, which in 1921 was 10 per cent.

Some Estimates Up to $40,000,000.

The value of smuggled diamonds brought into the United States every year has been estimated all the way up to $40,000,000, but E. W. Camp, Chief of the Bureau of Customs, said tonight there was no definite way to ascertain their total value.

"We do know that diamond smuggling is conducted on an extensive scale," he declared.

It was estimated by Mr. Messersmith that the United States takes 90 per cent. of the world's supply of diamonds every year, but Mr. Camp said he could not agree with that estimate because the United States has only 6 per cent. of the population of the world.

Mr. Messersmith said the value of the diamond imports had fallen off about $10,000,000 in a year, due to the high tariff, or from approximately $51,000,000 in 1926 to $40,000,000 in 1927. He also estimated that as many were smuggled in as paid duty.

Mr. Camp does not believe the smuggling has been that heavy, but he estimated that if the value of smuggled diamonds has been as much as $10,000,000 that figure would be about equal the amount collected on legally imported diamonds in 1926 at the present tariff rate of 20 per cent.

The usual method of smuggling as described by Mr. Camp is through a carrier who is usually a member of the crew of some vessel.

To apprehend these carriers has been a most difficult task, and it is hoped that the new squad will make it possible to watch more carefully their movements. Even if a carrier is caught a conviction is difficult because he does not know, or contends that he does not know, to whom he has made his deliveries.

Quite a common practice, Mr. Camp said, is for the carrier to be instructed to meet some one at a certain place, the other party to produce the torn end of a card which must match an end in the possession of the carrier. If they "tally up" properly, delivery is then made.

Carrier Took Agent with Him.

The Customs Service apprehended one carrier last year who took a customs agent with him when he made his deliveries.

"The deliveries," said Mr. Camp, "are not made at the man's place of business, and the carrier does not know the receivers. Generally he is instructed to go to a certain place and receive a certain thing in exchange for the diamonds. Two diamond merchants called for the diamonds. The others, for some reason, did not come. One man received a shipment of $12,000 worth of diamonds. This carrier, all told, had close to $100,000 worth.

"After the officers apprehended this dealer they secured information from him with reference to previous shipments and found that it was the fifty-sixth consignment since Jan. 1 of the year."

The one man, it was estimated, had delivered $300,000 worth of the precious stones in twelve months. It is pointed out that if the smuggling amounted to $20,000,000 a year, it means a loss in duty to the United States of about $4,000,000 a year. If as many diamonds were smuggled as paid duty in the fiscal year 1927, which was $40,000,000, the loss in duty would be $8,000,000.

Mr. Camp believes the special squad will make it possible to discourage smuggling by making it more difficult and expensive, and he estimates that if 10 per cent. is stopped it will take the heart out of smuggling and discourage the practice.

He thinks there may be a large number of regular smugglers, but does not believe there is an international ring. Mr. Camp said the smugglers did not want many to know about their operations and, therefore, kept the number of carriers reduced to a minimum.

WLADEK ZBYSZKO WED.

Famous Wrestler's Second Wife Is Former Anna Stark, Actress.

Wladek Zbyszko, famous Polish wrestler and younger brother of Stanislaus, is on his honeymoon with the former Miss Anna Stark, 18-year-old Broadway actress, according to the Associated Press. They were married in Union City, N. J., on Saturday by Mayor Charles Mohn.

This is Zbyszko's second matrimonial venture. His first wife was Miss Amelia Diaz of Havana. He divorced her in Portland, Me., in 1924, charging cruelty. Her weight was 100 pounds.

Zbyszko has been a leading heavyweight wrestler of the world for years. In 1922, when Stanislaus announced he was ready to retire, he attempted to pass the title to his younger brother. He didn't succeed, but Wladek has been a favorite with many as a contender for the title, now held by Ed (Strangler) Lewis. Ignace Paderewski, noted pianist, is his godfather.

Will Rogers for One Speech And for Staying With It

To the Editor of The New York Times:

MARFA, Texas, July 2.—See by this morning's paper where Al Smith is going to make sixteen speeches, all different.

Now off-hand, that looks like a pretty hard thing to do, but it's not. You could put sixteen different interpretations on the Democratic platform and still not exhaust half the alibis. And Hoover could speak incessantly on that Republican promissory note.

If I was a politician I would pick out one good reason and one good speech and stay with it. Lindbergh only made one speech all over America, and is a hero yet. But if a politician was that smart he wouldn't be a politician. Yours,

WILL ROGERS.

HOTEL MAJESTIC SUED BY CREDITORS

Three With Claims Aggregating $2,400 File an Involuntary Petition in Federal Court.

NAME OPERATING COMPANY

Tearing Up of Central Park West Hurt Business, Says Head of the Hotel.

An involuntary petition in bankruptcy was filed in Federal Court yesterday afternoon against the Richbroson Hotel Company, Inc., which operates the Hotel Majestic, Seventy-second Street and Central Park West, and is described in the petition as "operating hotels and restaurants."

The petitioners are the Coster Butter and Egg Company, Inc., claiming $200; Charles H. Nolte, Inc., with a claim of $2,100, and R. C. Williams & Co., $100.

S. Joseph Oxenberg of Holly & Oxenberg, 331 Madison Avenue, attorneys for the petitioners, declined to give out the total amount of the alleged indebtedness of the hotel or to make public a further list of creditors.

"The petition in bankruptcy was filed without any intention to embarrass the Hotel Majestic, but in the hope of finding a happy solution of the present situation for the creditors, the hotel and all concerned," he said.

The filing of the petition came as a surprise and was the result of sudden developments yesterday, it was said at the Hotel Majestic. There was no expectation that the hotel would not continue as at present, it was announced. The Richbroson Hotel Company, Inc., is not interested in any hotel or restaurant other than the Hotel Majestic, it was said there. The Arrow Holding Corporation recorded a twenty-one-year lease of the hotel property in February, 1922. The Richbroson Hotel Company is the lessee and the lease called for an annual net rental of $200,000, beginning Feb. 1, 1925, or an aggregate of $4,200,000.

On Feb. 10, 1923, contracts were signed by Frederick Brown, a real estate operator, for the sale of the Majestic to Benjamin N. Duke. Mr. Brown had purchased the property in September, 1919, from the Rothschild estate, which had owned it for many years. Copeland Townsend operated it on a long lease.

Acres of lots in New Jersey, the holding of the East Orange and Ampere Land Company, which was controlled by Mr. Duke, in addition to a large amount of cash, were given in payment for the hotel. The transaction affected properties valued at more than $4,000,000.

The Majestic was one of the first modern hotels to be erected on the west front of Central Park and compares favorably with the best structures in that part of the city. It was altered extensively several years ago. The building has a frontage of 204.3 feet on Central Park West and 150 feet on Seventy-second and Seventy-first Streets.

The tearing up of Central Park West for building the Eighth Avenue subway, according to Alexander S. Andrews, attorney for C. T. Thompson, head of the hotel, has affected the hotel's business to such an extent that the total merchandise indebtedness amounts to $78,000. The thoroughfare, virtually impassable now, has been clogged by the subway building for two years. In addition to debts for merchandise, the hotel is running behind on its rental, Mr. Andrews said.

In addition to these factors, the annual Summer hotel slump is at hand, the attorney said, and will continue for approximately three months, after which he hopes that business will pick up. The city has given the hotel assurances that Central Park West will be in repair in three months, Mr. Andrews said. He added that all creditors have been informed of these conditions and some of them elected to wait for their money for better times.

WALKER, WORN OUT, REACHES LOS ANGELES

He Will Rest for a Month From Effects of Illness Here and Heat and Exhaustion in Houston.

Special to The New York Times.

LOS ANGELES, Cal., July 2.—Mayor Walker of New York arrived in Los Angeles looking quite pale and drawn today and retired to rest as soon as a civic welcoming delegation left him.

Walker urged newspaper reporters and cameramen to cut their work with him short. He said he was "not feeling very well." He refused to make a speech at the train and gave every indication of weariness. Members of the party stated that the New York mayor had been ill prior to the Houston convention and "had gotten up too soon," to attend the Democrat Conclave.

According to Charles Kerrigan, of the New York party, Mayor Walker was stricken again at Houston, partly because of overwork and partly because of the heat.

Mayor Walker will stay in Los Angeles for a month, solely to rest, it was said.

HEARINGS EXPECTED ON 3D AV. FARE PLEA

Transit Commission's Counsel Is Likely to Advise on Trolley Application Thursday.

OTHER LINES AWAIT MOVE

If Board Suspends Schedules Pending a Ruling, Decision May Be Delayed a Year.

WEST SIDE PLAN OPPOSED

Merchants Seek Revision to Provide for Growth in New York Central's Freight Business.

Traction interests concerned with surface car operation are confident that the Transit Commission will decide to hold hearings on the petition of the Dry Dock, East Broadway & Battery Railroad, a Third Avenue Railway Company subsidiary, for a seven-cent fare. Clarence M. Lewis, counsel for the commission, to whom the petition was referred for study and report, will make his recommendations on Thursday, it was intimated yesterday.

Although prepared to take other steps to further their fight for an increased fare, should the commission dismiss the petition on the ground of lack of jurisdiction, officials of the surface line are known to feel that its status as a company whose franchise antedates Jan. 1, 1875, gives it the right to have a hearing before the commission. Should a hearing be granted it is expected that the commission will at once suspend the seven-cent schedule filed by the company, which would otherwise go into effect on July 24.

Case Closely Watched.

The progress of the Dry Dock, East Broadway & Battery case is being watched with keen interest by the New York Railway System and the Brooklyn City Railway interests. Both these groups have component lines, franchises of which either date back before 1875 or were granted after Jan. 1, 1907. Under decisions of the Court of Appeals, lines within these classifications, traction attorneys contend, are entitled to hearings on applications for increased fares.

Should the Transit Commission decide to hold hearings on the pending petition, it may, under the Public Service Commission laws, suspend the seven-cent rate for six months. Another six months' extension may be had should additional time be required for completing hearings. Final decision by the commission, therefore, may be deferred for more than a year.

It was pointed out yesterday by close followers of the pending Interborough seven-cent-fare litigation that the Transit Commission, in dismissing the company's petition, gave as one of its reasons the lack of any rate-making power. In traction circles it was suggested that should the surface-car line petition be dismissed it would be on that ground. Attorneys who criticized the procedure followed by the city and the Transit Commission in the Interborough case believe, however, that the same course will not be followed.

Officials of the New York Railways Company and the Brooklyn City Railway system would not comment yesterday on the report that they contemplated seeking increased fares in the near future, but admitted that they were awaiting the decision in the Dry Dock case with keen interest.

Seek Change in West Side Plan.

Modification of the plan approved by the Board of Estimate as a basis for negotiations with the New York Central Railroad for relocation of its west side tracks will be urged by the Merchants' Association of New York when the Transit Commission opens its public hearings on July 17, it was announced yesterday. The association will urge a revision which will provide sidings for 340 additional cars and make allowance for a ten-year growth of freight traffic in the Manhattanville yards.

Charles Straus, Chairman of the association's Committee on Traffic Control, will stress the argument that failure to provide additional sidings in this district will severely handicap the distribution of perishable commodities. The plan as approved by the Board of Estimate calls for a marginal way, forty-five feet wide, between 135th and 145th Streets, increasing to 100 feet from 145th Street to 154th Street, the total siding accommodation being 174 cars.

The association announced that it would urge acceptance of that part of the project which contemplates removal of tracks from grade by an elevated structure from Spring Street to Thirtieth Street and thence, by a depressed roadbed, to Sixtieth Street. The reduction of the marginal way to 45 feet for a ten-block stretch is considered short-sighted by the association's committee. Mr. Straus said yesterday that additional marginal way could be provided without impairing park and playground facilities by covering the tracks.

SEEK AIR DURATION RECORD

Risticz and Zimmermann, Junkers Pilots, Start Attempt at Dessau.

Wireless to The New York Times.

BERLIN, July 2.—Johhann Risticz and Zimmermann, Junkers pilots, took the air in a sister ship of the Bremen at 3:30 o'clock this morning at the Dessau flying field in an attempt to set a new world record for an endurance flight.

Risticz is one of the pilots who formerly held the world record before it went to Italy.

Messages from the fliers after they had been more than twenty hours in the air stated "All is well." They are circling between Dessau and Leipzig, a distance which takes about forty-five minutes to fly. The weather conditions are excellent.

Brooklyn Man Missing After Dive.

Special to The New York Times.

MIDDLETOWN, N. Y., July 2.—While Clarence Selbrook of East Nineteenth Street, Brooklyn, was swimming in the Delaware River near Port Jervis this afternoon, a friend in a canoe called him to take a ride. He started toward the canoe, dived beneath the craft but failed to reappear. Swollen by heavy rains, a strong current was running in the centre of the stream.

TRANSACTIONS ON THE NEW YORK STOCK EXCHANGE

MONDAY, JULY 2, 1928.

Day's Sales.	Saturday.	Friday.	A Year Ago.	Two Years Ago.
1,661,510	747,970	2,377,970	Holiday	Holiday

Same Period			
Year to date. 1927.	1926.	1925.	1924.
417,251,498	273,199,238	221,041,797	210,231,756	116,222,256

1928 High.	1928 Low.	Stock and Dividend Rate.	First.	High.	Low.	Last.	Net Ch'ge.	Closing Bid.	Closing Ask.	Sales.
127¼	123¾	General Motors pf. (7)	127	127	126	126	— 1	126½	127½	200
52⅝	51	G. Out. Ad. v. t. ctfs(2)	37	37	36½	36½	— ⅛	36⅜	36⅞	700
123⅜	84¼	Gen. Railway Signal(5)	95	97⅜	94	96⅝	+ 1⅝	96	96⅛	15,800
62	48⅞	General Refractories(3)	51	51	51	51		50	51	100
112¾	97½	Gillette Safe. Razor (5)	104⅝	105⅜	103¾	103¾	— ¼	103⅝	103¾	1,400
59⅞	38¾	Gimbel Brothers	58	58	54¾	54¾	— 2	54¾	55	3,000
29⅝	20⅜	Glidden Co.	23	23	22⅞	22⅞	— ⅛	22⅞	23⅛	1,100
105⅞	71	Gold Dust (3)	85	88	88	88	+ 2½	87½	88	200
99⅜	69¾	Goodrich (B.F.) Co. (4)	70⅜	70⅝	69¾	70	+ ⅛	70	70⅜	3,000
127⅜	45⅞	Goodyear Tire & Rub.	45⅞	48⅝	47⅞	47⅞	— ⅛	47⅞	48	1,700
107⅜	75	Gould T. R. 1st pf. (7)	95	95	95	95	— ¼	95¼	95¾	200
80⅜	75	Gotham Silk Hos. (12½)	80¾	80¾	80¾	80¾	— ¼	80	80¾	200
37⅝	16⅜	Graham-Paige Motors	31	31¾	30⅞	30¾	+ ⅛	30⅝	30⅞	4,700
86⅜	38½	Granby Consol. (4)	54	54	52¾	53	— ⅝	53⅜	53½	2,400
100	93½	Great Northern pf. (5)	94¾	96¾	93¾	96¾	+ 2⅜	96¾	97	100
25	15⅜	Gt. N. ctf. for o. p. (12)	20¾	21	20	20	— ⅜	20	20¼	2,100
36	21⅛	Great West'n Sug. (2.40)	35¾	35¾	34¾	34¾	— ⅛	34¾	34⅞	600
164¼	98¾	Greene Can. Copper (4)	104⅝	104⅝	97	98¾	— 4⅝	99	100¾	9,600
99		Guantanamo Sugar	7	7	7	7		6½	7	300
30¼	26⅝	Grand Union	27	27	26½	26⅝	— ⅜	26½	26¾	200
50	47¾	Grand Union pf. (3)	45½	45⅝	45¾	45⅝	+ ⅛	47½	48¾	200
30	23	Hackensack Wat.(1½)*	25⅛	25⅞	25⅛	25⅝	+ ⅜	25⅛	25¾	70
118½	108¼	Helme (G. W.) (5)	108¾	108¾	108¾	108¾		107¾	114	100
82	70¼	Hershey Choc. pr. (4)	76	76	76	76	— ½	76	76¾	200
103	101¼	Hershey Choc. pr.pf.(6)	102¾	102¾	102	102	— ¼	102	103¾	400
73½	64⅞	Household Prod. (14)	71¾	71¾	70⅜	70⅝	— ¾	70	70⅜	1,300
167	124	Howston Oil	137	137	134	135	— 2	135	137	3,000
62⅜	40⅝	Howe Sound (4)	60	60¾	57⅝	59	+ 1	59	59½	3,700
73½	51	Hudson & Manh. (2½)	58¾	60⅝	57⅞	60⅜	+ 3⅝	60	60¼	6,400
99⅞	75	Hudson Motor Car (5)	82⅞	83½	80¾	80¾	— 1⅝	80¾	80⅞	1,700
65	29	Hupp Motor Car (12)	57½	57½	56	57	— 1	57	57¼	22,800
148⅝	131¼	Illinois Central (7)	137	136	135¼	135½	— ¾	135	135½	900
31⅞	21⅝	Independent O. & G.(1)	24¾	24¾	24¼	24⅜	— ⅜	24	24⅜	300
70	38½	Indian Motocycle (1½)	46	46	46	46		44	46	100
24⅜	9	Indian Refining	23⅛	24	22⅝	23½	— ⅛	23½	23¾	3,800
25⅞	8½	Indian Refining ctfs.	23⅞	24	22⅝	23	— ⅜	23	23¼	5,100
25⅞	18	Inspiration Copper	22	22	21¾	21¾	— ⅛	21¾	21⅞	400
62	29	Interboro Rapid Tran.	39¾	40¾	39¾	39¾	— ¾	39¾	40	1,200
21¾	8¾	Intercont. Rubber	8¾	8¾	8¾	8¾		8¾	9¼	1,300
20⅝	13	Internat. Agricul.	17	17	16⅞	16⅞	— ⅛	16⅞	17	200
147⅜	114	Int. Business Mach.(5)	123¾	123⅞	121	121	— 2½	120	122	400
74⅜	56	Int. Cement (4)	66¼	66¼	65¾	65¾	— ⅝	65¾	66	1,100
62⅜	42⅜	Int. Combus. Eng. (2)	60⅝	61⅝	57¾	59	— 2	58⅝	59	27,800
109	103	Int. Comb. Eng. pf. (7)	103¾	103½	103	103	— ¼	100	103	300
290	224⅝	Int. Harvester (36)	265	265	261¼	262	+ 4	260	263	600
147	136⅞	Int. Harvester pr. (7)	142½	142½	142½	142½		142½	142⅝	200
104	93⅞	Int. Match. pf. (5.20)	104	104	100⅝	101⅛	— 2⅝	101	102	4,900
41	31	Int. Mer. Marine pf.	38	38	36¾	36½	— 1⅜	36⅜	37	200
93¾	65	Int. Nickel (2)	93¾	95	90¾	94	+ 1	93⅝	94	62,900
86⅝	66	Int. Paper (2.40)	73¾	73¾	71	72	— 1	71	72¼	2,400
108	102	Int. Paper pf. (7)	103¾	103¾	103	103		100	102⅝	200
107	98	Int. Paper pf. (6)	106¾	106¾	106¾	106½	+ 2	103		70
51	35⅜	Int. Sys. of Cent. Am.	41	47	41	47	— 1	46	46¾	100
51	36⅜	Int. Shoe	41	41	41	41		41	44	100
131	123¾	Int. Silver pf. (7)	123¾	123¾	123¾	123¾	— ¼	123⅜	127¾	10
197⅞	139½	Int. Tel. & Tel. (6)	169	169	167	167	— 3	167	167¼	1,900
5⅞	2	Iowa Central	3⅜	3⅝	3⅜	3⅜	— ⅛	3⅜	3⅝	10
61	51	Island Creek Coal (4).	52¾	52¾	52¼	52¼	— ⅝	51½	52¼	100
114	109	K. C. P.&L.1st pf.B(6)*	112	112¼	112	112¼	+ 2¼	108½	112¾	90
63⅛	43	Kansas City Southern	45⅞	45⅞	47¾	45	— 1¾	45	45¾	1,100
4¾	3⅝	Kayser (J.) & Co. (5)	4⅝	4⅝	4⅝	4⅝		4⅝	4¾	1,700
25	15⅝	Kelth-Albee Orpheum	20¼	20¼	20	20	— ¼	19⅞	20	400
99	75½	Keith-Albee Orph.pf(7)	82	82	82	82	— 1	82½	84	100
27⅝	15	Kelly-Springfield Tire.	18⅛	18⅜	17⅜	17⅜	— ¾	17⅜	18	400
35½	22⅛	Kelsey Hayes Wheel(2)	33	33⅛	32	32		32	32½	3,500
22⅝	17⅛	Kelvinator Corp.	15⅝	15⅝	15⅜	15⅜	— ⅛	15⅜	15½	3,700
27⅝	17⅜	Kennecott Copper (5)	24¾	24¾	24¾	24¾	— ⅛	24¾	24⅞	7,800
100	87⅜	Kinney (G.R.) pf. (8)*	94	94	94	94		91	96	20
77⅞	59¾	Kraft Phe.Cheese(2½)	63⅜	63⅜	62⅞	62⅞	— ⅝	62⅝	62¾	1,000
76	65	Kresge (S.S.) Co.(1.60)	70⅜	70⅜	69¾	69¾	— ⅝	69	70	1,800
118	110¼	Kresge (S. S.) pf. (7)	111	112	111	112	— ¼	112	114	30
100⅜	73¾	Kroger G. & B. (cl)	95⅜	94½	92¾	93¼	— 1⅝	93¼	93⅝	13,800
39⅛	27⅜	Lago Oil & Transport.	31¼	31¾	31¼	31½	— ⅛	31	32	300
121⅞	79½	Lambert Co. (6)	110	110	107¾	107¾	— 2¾	107¾	108	3,400
116	84⅛	Lehigh Valley (3½)	100	100	100	100	— ¼	100	103¼	100
53⅜	35	Lehn & Fink Prod. (3)	46⅝	46⅞	46	46	— 1	45¾	46	200
36⅝	26¼	Liggett & Myers (15)	35⅜	35⅝	35⅜	35⅝	— ⅛	35⅜	35⅝	200
123⅞	83½	Liggett & Myers (15)	83⅝	84	83⅝	83⅝	— ⅛	84	86	200
123⅞	80¼	Lig. & Myers, Cl. B(5)	83⅜	84	83⅛	83⅜	— ⅛	83½	83⅞	1,800
60⅝	48	Lima Locomotive (4).	51½	51½	50	50	— ¾	50	51¼	900
77⅞	63¼	Liquid Carbonic (3.60)	66⅝	66⅝	66	66	— 2	66	67	800
77⅞	49⅝	Loew's, Inc. (3).	54⅜	55⅞	52¾	53¾	— ½	53¾	54	10,600
110⅝	96⅜	Loew's, Inc. pf. (6½)	100¾	101	100¼	100¼	— ⅝	100¼	100⅝	300
6	5	Lone Jack Con.	6	6	6	6		5⅞	6	600
35⅜	26⅛	Long Bell Lum., Cl. A	32	32	32	32	— ⅛	31⅝	32¼	100
59	44⅜	Loose-Wiles Bis. (1.60)	48⅝	48⅝	46⅝	47	— ⅝	46⅞	46⅞	1,300
46⅞	29⅜	Lorillard (P.) Co.	29⅜	29⅝	29⅛	29⅛	— ⅛	29⅛	29⅜	1,400
116	94⅝	Lorillard (P.) pf. (7)	94⅝	95	94⅝	95		94	96	300
14	9	Louisiana Oil Refining	13⅜	14⅛	13⅜	13⅝	— ⅛	13⅝	13⅞	900
41	28	Louis. G.&E. Cl.A(1¾)	34⅝	34⅝	34⅜	34⅜	— ⅛	34⅜	34⅝	900
68⅛	25⅝	Ludlum Steel (2)	57	57¼	54¾	55¼	— 1	55	55⅞	3,600
72¾	62½	McKeesport T. Pl. (4).	66¾	66¾	66¼	66¼	— ⅝	66¼	66½	500
72	56	McCall Corp. (3)	69	69	69	69		68	69	100
99	77	McCrory Strs., Cl.A(2)*	94	94	94	94	— ⅝	93¾	94	200
28¾	24¾	McIntyre Porc. M. (1).	24¾	24¾	24¾	24¾		24	25	200
107⅝	83	Mack Trucks (6)	97	97	92¼	93	— 3½	93	93¾	16,800
37⅝	27⅞	Madison Sq. Gar.(2)x d	28⅝	29	28⅜	28⅜	— ⅛	28⅜	28½	600
53⅜	43⅝	Magma Copper (3)	52⅜	52¾	51	51	— 1	50½	51	1,300
25⅜	16	Mallinson & Co.	19	19	18½	18½	— ⅜	18½	19	300
101⅞	87¾	Mallison & Co. pf. (7)*	88¾	88¾	88¾	88¾	— 1¼	88¾	89¾	500
90	67	Man. Elec. Supply (5).	87	87	87	87	— 1	87	87¾	600
43	31⅝	Manhattan Shirt (2).	34¼	34¼	34¼	34¼	— ⅛	34¼	34½	900
35⅜	12¾	Maracaibo Oil Explo.	15⅜	15⅝	15½	15½	— ⅛	15½	15⅝	900
44⅞	33	Marland Oil	35	35⅝	34¼	34¼	— ⅝	34¼	34⅞	4,200
25⅜	12⅜	Martin-Parry	19⅜	19⅜	18⅞	18⅞	— ⅛	18⅞	19	200
85⅞	76	May Dept. Stores (4)	78⅞	78⅞	77⅞	77⅞	— ¾	77⅞	78	100
27⅝	20⅜	Metro-Gold. Pic.pf(1.80)	25	25⅛	24⅝	24⅝	— ⅜	24⅝	25	17,500
29⅜	20⅝	Mexican Seaboard	25⅞	25⅞	23⅝	23⅝	— 1⅜	23⅝	23¾	4,000
22	17⅛	Miami Copper (1½)	20⅜	20⅜	20	20	— ⅛	19⅞	20	1,700
33¾	25¼	Mid-Continent Pet.	28⅜	29	28⅞	29	+ ⅛	28⅞	29⅛	700
22	18⅜	Maytag Co. (3½).	19¾	19¾	19¾	19¾	— ⅛	19¾	19¾	400
52	43	Maytag Co. pf.	44	44¼	44	44¼	— ¼	44	44⅜	100
7⅞	5⅞	Mexican Oil	6⅝	6⅝	6⅝	6⅝	— ⅛	6⅝	6¾	3,800
57	34	Middle States Oil ctfs.	34½	34½	34½	34½	— ⅛	34½	34⅝	300
290	193	Midland Stl. P. pf.(12)	204⅝	204⅝	202¾	203	— 1½	202	205	400
27	18¾	Miller Rubber	19⅝	19⅝	19⅜	19⅜	— ⅛	19⅜	19⅝	100
41¾	30¼	Mo., Kansas & Texas	39⅝	39⅝	34⅜	34⅜	— 1⅝	34⅜	34⅝	17,500
109	101¼	Mo., Kan. & Tex. pf.(7)	104¾	104¾	103¾	103¾	— 1⅛	103	104	1,600
92⅜	41⅜	Missouri Pacific	45⅝	46	44⅝	44⅝	— ⅝	44⅝	44¾	10,700
122⅜	85⅜	Missouri Pacific pf.	116⅝	116⅝	114¼	114¼	— 2⅜	114½	118	1,600
158	117	Montgomery Ward (15)	150	151⅜	148¾	150¾	— 1⅝	150	150¾	24,600
11½	5⅝	Moon Motors	7¾	7¾	7¾	7¾		7¾	7¾	500
4⅞	2¼	Mother Lode C. (30c)	2⅞	2⅞	2⅞	2⅞		2⅞	3	800
23⅞	13	Motor-Meter, Class A.	16⅞	16⅞	16⅞	16⅞		16⅞	16⅞	100
33⅜	25¾	Motor Wheel (2).	34¼	34¼	34¼	34¼		34¼	34⅜	100
45⅜	29⅝	Murray Corp.	44	45¼	43¾	43¾	— 1⅝	43¾	43⅞	5,400
95⅞	94½	Motor Products (2).	95	95¼	94½	94½		93	96	400
101⅜	90	Nash Motors (4).	85¾	85¾	85¾	85¾	— 1¾	86⅜	87	6,700
95	41	National-Bellas Hess.	83	85	83	83	— 1½	81	82	400
182	160	National Biscuit (16).	164	164¼	163½	164¼		163¾	164½	2,900
65¾	47¾	Nat. Cash Reg. A (3)	60⅜	60⅜	59	59	— 1½	59	59½	3,100
81⅜	64⅜	Nat. Dairy Prod. (3).	78	78¾	77	77¾	— ⅝	77¾	78	3,100
36⅝	28¾	Nat. Distillers Prod.	35⅞	35⅞	35⅝	35⅝	— ⅛	35⅝	35	100
37⅞	23¾	Nat. Enamg. & Stamp.	35⅜	35⅝	35⅜	35⅜	— ⅛	35⅜	35½	100
136	112	National Lead (5).	120¾	120¾	120¼	120¼	— ¼	120¼	123	300
36⅞	21⅜	Nat. Pow. & Lt. (1).	34	34⅜	33⅜	33⅝	— ⅜	33⅝	34¼	10,400
40	17	National Radiator.	18¾	18¾	18¼	18¼	— ⅛	18¼	19	2,300
4	2	Nat. Rys. of Mex.2d pf.	3¼	3¼	3¼	3¼		3¼	3⅜	200
110	84¾	National Supply (6).	92⅝	92⅝	90	90¼	— 1¾	90	91	2,300
118	113	National Supply pf.	115	115	115	115	— ¼	115¼	117¼	10
270	257½	National Surety (10).	308	308	303	306½	— 2¾	304	306½	30
270¼	160	National Tea (4).	245¾	245¾	240	240	— 3	240¾	243	500
25⅜	17⅜	Nevada Con. Cop. (1¼)	22⅝	22⅝	22½	22½	— ⅛	22½	22¾	6,300
148⅜	125	New Orl., T. & M. (7)*	141¾	141¾	141¾	141¾	— 1¾	140¾	141¾	30
50¼	40	N. Y. Air Brake (3).	42	42	41¾	41¾	— ¼	41¾	42	500
191¼	156	N. Y. Central (8).	173	173	172	172	— 1	169	169	7,100
146	124	N. Y. C. & St. L. (6).	130¼	130¼	130	130¾	— ¼	125	130	100
64½	48	New York Dock	52⅝	52⅝	52¼	52¾	+ ⅛	51	53	100
68⅝	54¾	N. Y., N. H. & H. (1)	58⅞	59¼	57⅞	57⅞	— 1	57⅞	58	1,900
117	113¾	N. Y., N. H. & H.pf.(7)	113¾	113¾	113¾	113¾		113¾	115¾	300
39	24	N. Y., O. & W.	28⅜	28⅞	27	27	— 1	27	27¾	2,500
25¼	7⅝	N. Y. State Railways.	24⅝	25⅛	24⅞	25	+ ⅛	24⅞	25	3,200
45	25	N. Y. State Rys. pf.	43	43	43	43	— 2	43	44	200
105¾	69¾	N. Y., Steam pf. (6).	101	101	101¼	101¼	— ¼	100	101	100
197	152	Norfolk & Western (10)	177¾	177¾	177¾	177¾	— ¾	174	176	100
78¼	59⅝	North Am. (B10% stk.)	69¾	69¾	69¾	69¾	— 1	68	69	3,100
105¾	100⅝	North Am. Edi. pf. (6)	100¾	101⅞	100¾	101⅞	+ 1⅝	100½	102	200
106⅞	92⅝	Northern Pacific (5).	96⅝	96⅝	96⅜	96	— ⅛	94½	96	1,100
101¾	90⅝	Northern Pac. ctfs. (5)	94¾	94¾	93¾	93¾	— ⅝	92¾	94¾	200
5	2½	Norwalk Tire & Rub.	3⅝	3⅝	3⅝	3⅝	— ⅛	3	3½	200
43	20¾	Oil Well Supply	22¾	22⅞	22	22⅞	— ⅛	22	23	900
110¾	97	Oil Well Supply pf.(7)*	103	103	103	103	— ¾	102	103	40
15⅞	11	Omnibus Corporation.	11¾	11¾	11	11	— ⅛	11	11⅜	900
102	75	Orpheum Circuit pf. (8)	80	80	80	80	— 1½	79½	80	800
204½	147⅞	Otis Elevator (7)	190	190	185¾	186	— 4	187	192¾	1,600
25⅜	19¾	Otis Steel	22⅜	23	22	22⅜	— ⅛	22⅜	22⅝	6,600
96⅞	74⅜	Owens Bottle (cl4)	78½	79¼	78	79¼	+ 1½	79	80	500
86⅜	50	Pac. Lighting (3)	84¼	84⅞	84	84	— ⅜	83⅝	84	700
53⅜	45⅜	Pac. Gas & Electric(2).	47⅜	48	47⅜	47¾	+ ⅜	47½	48	200
17	14	Pacific Oil Stubs	14	14¼	14	14		14	15⅜	3,800
54⅞	36⅞	Packard Motor Car (3)	76	76	73¾	74	— ⅞	73¾	74	13,000
54⅜	37⅞	Pan-Am. Pet. & T. Cl.B	43	43	42¼	42¼	— ⅝	42¼	43¼	1,700
24⅜	19	Pan-Am. Western, Cl.B	19¾	19¾	19¾	19¾	— ⅛	19¾	20	200
21¾	11½	Panhandle Prod. & Ref.	15⅞	15⅞	15⅞	15⅞	— ⅛	15⅞	15⅝	800
131⅞	111¾	Par. Fam. Lasky (3).	126¾	127	125¾	126⅝	— ¾	126	126¾	3,200
85	34	Park & Tilford (13)	73	73	72	72	— 2	72	72½	700
14⅜	9⅜	Park Utah Con. M.(80c)	11⅜	11⅜	11⅛	11⅛	— ⅛	11⅛	11⅜	1,700
22	14	Pate Exch., A	15	15	15	15		15	15½	800
42	23⅞	Patino Mines & E.(2.80)	30¾	30¾	29¾	30¼	— ⅜	29	29¼	2,500
25⅞	16	Peerless Motor Car	17	17	16⅞	16⅞	— ⅛	16½	17	700
37	22⅜	Penick & Ford	30	30	29¾	29¾	— 1⅛	29¾	30¼	1,300
115	103½	Penick & Ford pf.(7)	104¾	104¾	104¾	104¾		105	110	100
31	22¼	Penn. Dixie Cement (3)	30¼	30¼	29¾	29¾	— ⅛	29¾	30	600
73⅜	61¾	Penn. Railroad (3½)	64⅛	64⅝	64	64¼	— ⅜	64¼	64½	1,500
189¾	157	People's Gas, Chi. (8).	182	182	177¾	177¾	— 2½	174	177¾	700
175⅜	145	Phila. Co. (1½) x d...	160	160	160	160	+ ½	160	170	100
57	52	Phila. Co. 6% pf.(3)...	52¾	52¾	52¾	52¾	— ⅛	52¾	52¾	200
30⅜	27⅜	Phila. & Read.Cl.A Iron	29½	29½	29¼	29¼	— ⅛	29¼	29½	300
20¾	15	Philip Morr. & Co.(1)x d.	19	19⅛	18⅝	18⅝	— ⅞	18½	18⅝	300
99	85	Phillips-Jones pf.(7)*	95	95	95	95	— 2	95	97	10
44⅝	35¼	Phillips Petrol. (1½)	37⅜	37⅝	37	37¼	— ⅛	37⅜	37¾	2,500
18⅜	10¼	Pierce-Arrow	14	14	13⅞	13⅞	— ⅛	13	13¾	2,000
62¼	39⅞	Pierce-Arrow pf.	58¾	59	58⅝	58⅝	— 2⅜	58¾	58	1,500
7⅞	5⅜	Pierce Oil	5⅝	5⅝	5⅝	5⅝	— ⅛	5⅝	5¾	1,200
39	32	Pierce Petroleum	34	34	34	34		34	37	100
44⅜	32⅜	Pillsbury Fl. Mills(1.60)	40	40	39¾	39¾	— ⅛	39¾	39¾	400
120¼	108	Pillsbury Fl. M. pf.(6½)	115	115	114	114		114	115½	200
53⅜	36½	Pittsburgh Coal	44⅜	44⅝	43⅝	44⅜	— 1	44⅜	45	300
85	81	Pittsburg Coal pf.	85	85	85	85		85	87	100
82	74	Pitts. Term. Coal pf...	76	76	76	76	— 1	76	76	20
35⅞	23⅜	Por. Ric. Am. Tob., B.	23⅞	23⅞	23⅝	23⅝	— ⅛	23¾	24⅛	200
126¼	118	Postum Co. (5)	127⅜	128⅝	126¾	127	— ¼	126½	127	6,400
26¾	18	Pressed Steel Car	22	22	21½	22	— ⅛	21½	22	500
23⅜	16	Pressed Steel Motors.	21¾	23⅜	21¾	23⅜	+ 1⅝	23	24	2,700
59	42	Proctor & Gamble.	54⅝	54⅝	54⅛	54⅛	— ⅝	54⅛	55	15,700
150	134	Public Ser. N. J. pf.(5)	147	147	147	147	— 2	145¾	147	300
115	103⅜	Public Ser. N. J. pf.(6)	108¾	108¾	108¾	108¾	— ⅜	108	109½	100
110¾	107½	Pub. Ser. El. & G.pf.(6)	107⅞	107⅞	107⅞	107⅞		107	107⅞	200
84	73¼	Pullman Corp. (4)	83¾	83¾	82¾	82¾	— 1¼	82	83	800
34⅞	23¼	Punta Alegre Sugar	29⅝	29⅝	28¾	28¾	— ⅝	28¾	29	500
77¾	19	Pure Oil (50c)	23⅞	24⅛	23⅝	23⅝	— ⅛	23⅝	23⅞	2,000
119	108	Pure Oil pf. (8)	113	113	113	113		112½	113¾	100
89⅞	75	Purity Bakeries (3)	77⅞	77⅞	77	77⅜	— ⅜	77	77¾	900
115⅞	108	Purity Bakeries pf. (6)	110	110	110	110	+ 2	110	115	100
224	85¼	Radio Corp of Am.	184⅛	184⅛	174½	177	— 8⅜	176½	177	56,400
60	54⅞	R'dio Cor.ofAm.pf.(3½)	56	56	56	56	+ ⅛	55½	56	100
116⅝	94¼	Reading (4)	101⅝	101⅝	100	100	— 2	100	101	1,000
46	42¾	Reading 1st pf. (3)	42⅝	43⅜	42⅝	43⅜	+ ¾	42½	43¾	100
59⅞	44	Reading 2d pf. (2)	50⅝	50⅝	50⅜	50⅜	— ⅛	50	51	100
30¾	24⅜	Real Silk H. Mills	26⅞	27	26⅞	27	+ ⅛	26⅞	27	600
34⅜	25⅝	Reis (Robt.) & Co. (7)*	27	27	27	27		25	30	10
36⅜	23¼	Remington Rand	30	30	29¾	29¾	— ⅛	29¾	29¾	2,400
98	88	Rem. Rand 1st pf. (7)	95	95	95	95	— ¼	94	98	100
100	93	Rem. Rand 2d pf. (6).	95	96	95	95	— 1	95	96	100
33⅝	22½	Reo Motor Car (1.20)	27⅝	27⅝	27	27	— ⅛	27	27⅛	2,400
14⅞	6⅝	Re

Third Avenue Railway Co.

1st Ref. 4s due 1960

Assets and earning power under 5c fare operation entitle these bonds to a thoroughly sound investment rating.

In event of higher fare, the issue would become a "gilt edge" investment of highest character.

Present Market To Yield over 6%

Circular upon Request

Wm Carnegie Ewen
Investment Securities
2 Wall Street, New York
Telephone Rector 3273-4

Odd Lots

Apportioning your buying among a number of different securities is an outstanding feature of Odd Lot Trading.

In diversification lies that great margin of safety welcomed by thoughtful investors.

This and many other advantages of Odd Lot trading are fully explained in our booklet.

Ask for T. 344.

100 Share Lots

Curb Securities Bought or Sold for Cash

John Muir & Co.
Members
New York Stock Exchange
New York Cotton Exchange
Associate Members
New York Curb Market
50 Broadway New York

Mid-Year Investment Recommendations

We have prepared a comprehensive list of Domestic and Foreign security recommendations, a copy of which will be sent upon request.

L. F. Rothschild & Co.
Members New York Stock Exchange
120 Broadway New York
NEWARK MONTREAL ROCHESTER

Exempt from all Federal Income Taxes
New Issue

$200,000

Alachua County, Fla.

Road and Bridge District No. 1

5% Gold Bonds

Due January 1, 1929 to 1954

This District, with a population of 40,000, covers 50% of the entire County, and includes the City of Gainesville, the home of the State University and the County Seat. The towns of Hawthorne, Waldo, Micanopy, La Crosse, Evanston, Melrose and Island Grove are also in the District. The value of the taxable property in this District is officially given as $100,000,000 with a total debt of $3,546,000. The bonds are Direct General Obligations payable from Unlimited Taxes and are legally incontestable.

Alachua County is one of the oldest settled counties in the State and ranks third in value of farm products.

Price 100 and interest

Descriptive circular sent upon request.

Prudden & Company
115 Broadway, New York
Telephone Rector 5027
Chicago Toledo Cincinnati

NEW ISSUE

$285,500

Town of Stamford
(Connecticut)

1¼% New High School Loan Bonds

Due June 1, 1930-59

Prices to yield 4.05%

Circular T-3 on request

Remick, Hodges & Co.
Members New York Stock Exchange
14 Wall St. New York
Correspondents R. L. Day & Co., Boston

FINANCIAL MARKETS

Stocks Break as Call Money Goes to 10%—Prices Close Near Lowest.

A further advance in Stock Exchange money rates to 10 per cent. yesterday reflected quite unmistakably the strain to which the credit organism has been subjected. It put an immediate quietus on the foolish professional performances which enlivened last week's market and brought about a hurried retreat of that group of speculators, with a decline of 4 to 11 points in prices. Last week the Wall Street view of the money situation was wholly colored by assurance that money would be comfortably easy again as soon as the "July payments" were completed. Yesterday there was considerably more disposition to ask what the abnormal money market really meant and what would have to be done to straighten out the situation.

Considered again as a Wall Street landmark, 10 per cent. money created a position which has not arisen since the "November settlements" of 1920 were being with difficulty carried out. Yesterday's rate has not in fact been exceeded at any time since this week in the Summer of 1920, when the wreckage of the ill-fated stock speculation of the preceding Spring was still being cleared away. The months which immediately followed were the most critical in that troubled period; rediscounts at the Reserve banks had risen to $2,800,000,000 and the system's reserve ratio had fallen to 42 per cent. Even when the international gold movement turned in favor of New York, the situation remained confused and difficult.

Yesterday's money rate forced these unpleasant reminiscences on Wall Street's mind; it is possible that, in the bewilderment which the money market has caused, the imagination of that volatile community may begin to draw unwarranted analogies. The existing situation has its serious aspects, but its contrasts with the last previous appearance of 10 per cent. money are more impressive than its resemblances. It undoubtedly presents the unpleasant analogy of a strain on Reserve bank facilities, imposed by a body of rich speculators who had discarded all principles of sober finance and ordinary common sense, and had been conducting their operations in an imaginary world of their own. They invited a severe and cruel reckoning in 1920, and they got it; but the position which had then been built up, of every commodity market and every trade recklessly inflated by over-use of credit, is conspicuously absent from the situation as a whole today.

The abuse of credit then had to be paid for by a prolonged nation-wide deflation in prices for everything. On the present occasion, when, in nearly all industries, prudent company finance and "hand-to-mouth buying" have been the order of the day, a very different state of affairs exists. As a whole, the industrial position is exceptionally sound. Whatever "deflation" of prices or volume of business may be necessitated will occur in quarters where there has been inflation.

Transactions on the Stock Exchange did not greatly exceed a million and a half shares. This seemed to show that professional Wall Street rather than the outsiders were the sufferers; but the stocks which went up 5 or 6 points on several days last week broke with great violence. One of them, which had been advanced 53 points last week, broke 15 yesterday and recovered only part of it. No change occurred in the time-money market, but commercial paper went quotably higher. Sterling fell below $4.87 for the first time since the middle of February; the franc lost ground slightly, touching the low price of the year. In the face of this weakness in exchange—a manifest response to the course of money at New York—discount rates on the open London market were quoted fractionally lower.

MEXICANS PHONE TO EUROPE

With New Communication Opened, Most Calls Go to England.

Telephone communications between Mexico and Europe were opened to the general public yesterday for the first time in history, most of the early calls reported being for English cities, among others Winchester. As that city was the old capital of England, and as Mexico City was the capital of the Aztecs and later of the Spanish Conquistadors, two of the oldest capitals in the world were thus linked by voice.

The opening up of the international telephone communications to Mexico does not increase the previous record distance traveled by the human voice in commercial communications, as Kokomo, Wash., is 8,300 miles away from Stockholm, against 8,181 miles for Mexico City. The record distance is about one-third of the earth's girdle.

It is estimated that Mexicans may now telephone to countries with a population of 250,000,000, as compared with the 125,000,000 made accessible by the opening up of communications with the United States a few months ago, and that 80 per cent. of the world's telephones are now interconnected.

Heads Steam Corporation.

David C. Johnson was elected President of the New York Steam Corporation yesterday to succeed James D. Hurd, who died recently. No other change was made among the officers at the directors' meeting. Mr. Johnson is a native of Brooklyn and a graduate of the Stevens Institute of Technology. Since April 2, 1927, he had been a Vice President of the corporation.

SILVER BULLION.

Bar silver in London unchanged at 27 7-16d per ounce; New York price unchanged at 59¾c.

Range for 1928:

	Highest.	Lowest.
London	28⅞d May 24	28½ Jan. 19
New York	60¾c May 24	56⅝c Jan. 19

Range for 1927:

	Highest.	Lowest.
London	28d Feb. 3	24⅝d Jan. 5
New York	60c Feb. 3	55⅝c Jan. 5

TOPICS IN WALL STREET.

News, Comment and Incident, On the Stock Exchange and In the Financial Markets.

Wall Street made no attempt to conceal its uneasiness yesterday as the call money rate was advanced by quick jumps from 7½ to 10 per cent. The general list on the Stock Exchange was reactionary during the greater part of the day. When trading started at 10 o'clock it seemed for some reason to be well understood in the financial district that the rate would be marked up to 10 per cent. before the day was over. This expectation was realized at about 2:30 P. M., by which time the large majority of stocks had broken sharply. The last half hour of trading saw a feeble rally in parts of the list, with some issues recovering a good part of their earlier losses. But the speculative fraternity was frankly despondent over the credit stringency and was in no mood to operate aggressively on the long side.

***

Little Borrowing at 10 Per Cent.

Commission houses generally obtained their usual accommodations at around 7½ per cent. in spite of the fact that the rate was advanced to 10 per cent. later in the day. From one large house, which ordinarily is a borrower of from $50,000,000 to $80,000,000, it was learned that funds were easily enough obtained at around the renewal rate of 7½ per cent. It was regarded as extremely doubtful that any house had to pay as much as 10 per cent. for a considerable part of its borrowings. It was pointed out, however, that brokers were privileged to charge their customers as much as 10 per cent. if they cared to do so.

***

Reserve Banks Passive.

By following a passive policy the Federal Reserve banks yesterday were said to have helped to enforce the tight money conditions that were reflected in the 10 per cent. call loan rate. Bankers pointed out that the Reserve authorities might readily ease the situation through buying Government securities and thus placing new funds in the market. The Reserve banks, however, are at the moment doing nothing in the market to offset the loss of gold and the other factors that are influencing money rates. Their idea is understood to be that new money placed in the market at just this time would go into loans on stocks and bonds and thus "light the fires" for a new speculative movement. This is what the Reserve Bank and many conservative executives of commercial banks are trying to prevent.

***

Big Holdings Unshaken.

It was still evident many observers of the market declared after the close that big holdings in the more conspicuous stocks have not been shaken by the declines which have taken place. One broker expressed the opinion yesterday that an additional decline of at least 10 points in the averages would be necessary to dislodge three-quarters of the present holdings of what may be termed the market's floating supply of stock. Much of these holdings is held through outright ownership. Many of them are carried by banks, bolstered by additional collateral, which makes them practically immune to market attack. Only a few of the large accounts are carried on straight-out margin and, in most cases, it is true that the margin is so wide that the stocks would appear perfectly safe. It was the consensus of opinion in the Wall Street district yesterday that no "real liquidation" of the formidable sort has as yet taken place, and that in the main, it has been the inexperienced and small-lot speculators who have sustained losses.

***

The Guilty Party.

Paraphrasing one of the striking statements of the keynote speaker at the recent Democratic proceedings in Houston, a well known figure in stock market circles yesterday let out this wail: "We demand that the Federal Reserve Bank take its hands off the throat of the markets." This called to mind the demand of speculative Wall Street, in November of 1919, that Congress "investigate" the Reserve Board for putting up the discount rate and overturning the market. The Agricultural Conference at Washington in October, 1920, remarking on the fall in wheat and the high reserve bank rate, reported that "producers of all crops have come to feel that the hand of the Government is against them."

***

"Brokers' Loans" Again.

That the decrease of $400,000,000 in brokers' loans reported by the Federal Reserve authorities in the last three weeks is more apparent than real was frankly suggested yesterday by bankers who have made a study of this situation. The total loans on stocks and bonds made by member banks, they said, have not shown anything like as large a reduction as that in brokers' loans, and this indicates that many of the brokerage loans, instead of being liquidated, have merely changed to other hands. The only change that has taken place is that securities formerly held by investors or speculators who borrowed through their brokers are now largely in the hands of persons who obtain their loans direct from the banks.

***

Growth of Interior Markets.

One of the important factors in the Stock Market situation during the half year is admitted to have been the steady growth of the exchanges at interior cities, notably Boston, Pittsburgh, Chicago, Detroit, Cincinnati and San Francisco. In most cases of these exchanges, their business was practically double that of the previous half year. There has been, too, a good deal of arbitrage between the New York markets and several of these smaller institutions in cases where the same stocks are quoted on more than one exchange. In Cincinnati, for instance, the sales for the first six months of the year were 936,213, compared with sales for the full year 1927 of 552,550 shares.

MONEY.

Monday, July 2, 1928.

Withdrawals amounting to $70,000,000, the heaviest in months, forced Stock Exchange call money to 10 per cent., highest since Wednesday, Nov. 10, 1920. These withdrawals about doubled the amount called any day last week, and while supply was good it never got much ahead of demand until near close. Renewals went at 7½, and at noon the first rise came to 8, then to 9 at 1:35, and 10 at 2:33 P. M. Time money was firm but extremely quiet, very little money being offered and only light trading at 8⅞@9 per cent. Merchants' paper spread over 5@5½ per cent, and here, too, business was light. Acceptances were unchanged.

Call Loans.

Renewals.	High.	Low.	Last.	Friday's Last.	Year Ago.
	7½	10	7½	10	8 Holiday.

Time Loans.

	Monday.	Saturday.	Year Ago.
Sixty to ninety days	8⅝@9	8⅝@9	Holiday
Four, five and six mos.	8⅝@9	8⅝@9	Holiday

Commercial Paper.

	Monday.	Saturday.	Year Ago.
Best names, 4 to 6 mos.	5@5¼	5	Holiday
Other names, 4 to 6 mos.	5¼	5	Holiday

Rediscount Rate, N. Y. Reserve Bank

Rate on all classes of rediscountable paper, 4½ per cent. Rate effective May 18, when it was advanced from 4 per cent., which had been in effect since Feb. 3, 1928.

Bankers' Acceptances.

Call loans against acceptances..... 7

Prime bankers' acceptances, eligible for purchase or rediscount by Federal Reserve Banks. Rates quoted are for discount at purchase:

	Bid.	Asked.
Thirty days	4⅛	4
Sixty days	4⅛	4¼
Ninety days	4⅛	4¼
Four months	4⅛	4¼
Five months	4⅛	4¼
Six months	4⅛	4¼

London Market.

Money, 2½d lower at 2½ per cent.; short bills ⅛d and ¼d lower at 3⅛ and 3⅜ per cent.; three months' bills, ⅛d lower at 3⅛ per cent.

Gold bullion up ¼d at 84s 10½d. The Bank of England received £500,000 in sovereigns from South Africa.

Clearing House Exchanges.

Exchanges at the New York Clearing House, $1,263,000,000; balance, $154,000,000; Federal Reserve credit balance, $131,000,000; holiday this day a year ago.

MARKET AVERAGES.

Monday, July 2, 1928.

STOCKS.

	High.	Low.	Last.	Ch'ge.
25 railroads	119.68	118.31	118.50	—1.40
25 industrials	237.15	232.02	234.21	—3.23
50 stocks	188.41	185.61	186.56	—2.33

DAILY RANGE OF 50 STOCKS

	High.	Low.	Last.	Ch'ge.
June 30	180.12	188.07	188.09	+ .02
June 29	189.86	187.35	188.07	+ 1.72
June 28	188.40	185.74	185.94	+2.07
June 27	186.66	184.20	183.99	+1.91
June 26	284.48	182.51	184.08	+1.62
June 25	182.72	181.33	182.40	+ .23

MONTHLY RANGE OF 50 STOCKS.

	High.		Low.		Last
1928	188.41	July 2	185.61	July 2	186.56
1927	173.17	July 30	160.06	July 1	173.10
1926	131.95	July 30	125.93	July 1	131.80
1925	117.74	July 28	112.54	July 3	115.97
1924	94.11	July 31	88.47	July 3	93.74

YEARLY RANGE OF 25 RAILROADS.

	High.		Low.		Last
*1928	129.10	May 10	112.84	Feb. 20	118.50
1927	124.22	Oct. 4	99.54	Jan. 4	119.39

YEARLY RANGE OF 25 INDUSTRIALS.

	High.		Low.		Last
*1928	273.35	May 14	233.42	Feb. 20	234.23
1927	247.48	Sep. 16	171.40	Jan. 25	244.51

YEARLY RANGE OF 50 STOCKS.

	High.		Low.		Last
*1928	201.06	May 14	173.13	Feb. 20	186.36
†1927	107.77	June 2	135.82	Jan. 27	102.46

FULL YEARS.

	High.		Low.		Last
1927	185.47	Oct. 4	135.82	Jan. 27	181.90
1926	142.35	Dec. 20	109.43	Mar. 30	136.53
1925	138.21	Dec. 22	101.16	Mar. 20	137.46
1924	107.23	Dec. 31	82.26	Apr. 22	106.72
1923	92.33	May 7	77.15	Oct. 29	84.15

DOMESTIC BONDS.

		Net Change. Day.	Month.	Year.
40 issues	91 03	+.02	—.85	+.56

DAILY RANGE OF DOMESTIC BONDS

June 30	91.01 +.09	June 27	90.85 +.02
June 29	90.92	June 26	90.83
June 28	90.92 +.07	June 25	90.83 —.18

YEARLY RANGE OF 40 BONDS

	High.		Low.		Last
*1928	93.60	May 3	90.02	June 12	91.03
†1927	91.93	May 11	89.47	Jan. 3	90.97

FULL YEARS.

1927	92.98	Dec. 1	89.47	Jan. 3	92.90
1926	89.75	Dec. 30	85.52	Jan. 4	89.46
1925	84.44	Dec. 31	81.99	Jan. 5	84.44
1924	82.48	Dec. 4	76.85	Jan. 2	81.96
1923	79.43	Jan. 8	75.58	Oct. 3	79.71

FOREIGN BONDS.

		Net Change. Day.	Month.	Year.
10 Govt. issues	106.05	—.02	—.32	+.25

DAILY RANGE OF FOREIGN BONDS.

June 30	106.07 +.06	June 27	105.80 —.19
June 29	106.01 —.03	June 26	105.99 —.02
June 28	106.04 +.24	June 25	106.01 +.19

YEARLY RANGE OF FOREIGN BONDS.

	High.		Low.		Last
*1928	107.42	Apr. 5	105.51	June 13	106.05
†1927	106.10	Mar. 24	104.02	Jan. 5	105.89

FULL YEARS.

1927	106.12	Oct. 3	104.02	Jan. 5	106.09
1926	105.57	Dec. 13	102.80	Mar. 31	105.42
1925	103.80	Nov. 16	101.04	Jan. 2	103.25
1924	102.05	Nov. 28	97.71	Jan. 5	101.11
1923	101.14	June 7	96.92	Jan. 30	97.82

*To date.
†To corresponding day last year

THE TREASURY STATEMENT.

Special to The New York Times.

WASHINGTON, July 2.—Revenue receipts and expenditures as at close of business June 30:

Receipts:	This Month.	Corr. Period Last Year.	Fiscal Year 1928.	Corr. Period Fiscal Year 1927.
Customs	$44,162,157.12	$48,937,505.47	$568,036,188.50	$605,490,963.14
Internal rev. income and profits tax	458,102,632.58	474,535,182.88	2,173,958,556.73	2,224,902,809.25
Misc. internal revenue	62,534,416.79	55,116,872.70	621,018,065.64	644,421,541.56
Misc. rcts. proceeds Govt.-owned foreign obl'ns:				
Principal	20,833,507.80	19,131,960.00	47,841,108.70	45,809,572.81
Interest	69,924,157.51	60,866,971.10	161,084,775.99	160,389,509.90
Railroad securities	1,037,069.58	40,470,227.24	164,407,076.01	89,737,335.18
All others	342,054.17	325,904.50	9,163,397.94	63,474,967.27
Trust fund rcts. reappropriated for investments	6,007,865.16	4,100,852.78	63,305,443.58	48,476,630.97
Proceeds sale of surplus property	648,807.02	3,336,155.63	8,880,256.64	18,068,229.19
Panama Canal tolls, &c.	2,003,353.03	2,004,558.06	23,141,474.61	23,766,380.71
Rcts. from misc. sources credited direct to appns.	769,373.65	1,376,651.00	8,510,116.40	14,361,403.71
Other miscellaneous	11,071,587.36	52,521,589.12	187,078,043.36	188,502,932.02
Total ordinary	$678,927,345.44	$742,690,051.24	$4,042,546,159.12	$4,129,394,441.10
Excess of ord. rcts. over total expr's against ord. receipts	274,320,356.64	378,974,255.79	396,823,281.08	695,809,921.70
Total expr's chargeable against ord. receipts	$404,606,988.80	$363,716,095.55	$3,645,719,875.13	$3,493,584,519.40

Balance today, $265,528,980.79.

Diversified July Investments

The following bonds are selected from our current offerings and are offered with our recommendation, subject to prior sale and change in price:

NAME OF ISSUE	DUE	APPROX. YIELD %
REAL ESTATE BONDS		
*Sherry-Netherland 1st Mtge. S.F. 5¾s, Ser. A. (New York)	5-15-48	5.75
Straus Safe Deposit Co. 5½s S.F. Gold Deb. (Chicago)	3-1-43	5.50
Sun Office Bldgs. 1st Fee & Lshd. 5½s (Los Angeles)	5-1-31	5.50
134 Waverly Place Apts. 1st Fee S.F. 5¾s (New York)	4-1-43	5.75
Atlantic City Embassy Theatre 1st Fee 6s S.F. (Atlantic City)	6-1-38	6.00
The Pierrepont 1st Fee S. F. 5¾s (Brooklyn)	6-1-40	5.75
PUBLIC UTILITY BONDS		
Bell Telephone Co. of Pa. 1st & Ref. 5s	10-1-60	4.44
New York Power & Light Co. 1st Mtge. 4½s	10-1-67	4.89
Mississippi Power & Light Co. 1st 5s	12-1-57	5.13
American Gas & Power Co. Secured Debenture 5s	5-1-53	5.30
Cities Service Co. Ser. B Debenture 5s	4-15-58	5.30
Suburban Light & Power Co. 1st Mtge. Coll. Ser. A 5½s	5-1-52	5.50
INDUSTRIAL BONDS		
Aluminum Ltd. S. F. Deb. 5s	7-1-48	5.00
International Securities Corp. Deb. 5s	6-1-47	5.45
Mortgage Security Corp. of America 1st Lien 5½s	3-1-43	5.65
M. W. Kellogg Co. 1st S.F. Ser. B 5½s	3-1-38	5.70
E. W. Scripps Co. Deb. 5½s	2-1-43	5.80
Famous Players Canadian Corp. Ser. A 1st S.F. 6s	4-1-48	6.00
The Frink Corp. S. F. Deb. 6½s	10-1-42	6.50
MUNICIPAL BONDS		
State of Maryland 4½s	8-15-31	4.05
Port of New York Authority 4s	1-3-48	4.05
City of Chicago 4s	1-1-39	4.10
Aiken County, S. C. 4½s	2-1-41	4.30
FOREIGN BONDS		
Denmark (Kingdom of) Ext. 5½s	8-1-55	5.46
Hamburg Elev. Underground & Street Ry. Co. 5½s	6-1-38	6.53
Pomerania Electric Co. S.F. Mtge. 6s	5-1-53	6.60
German Central Bank for Agriculture Ser. A Secured S.F. 6s	4-15-38	6.62
East Prussian Power Co. 1st Mtge. S.F. 6s	6-1-53	6.75
Antioquia (Dept. of) Republic of Colombia Ext. Secured S. F. 3rd Ser. 7s	10-1-57	7.29

*Legal for Trust Funds in New York.

S. W. STRAUS & CO.

ESTABLISHED 1882 INCORPORATED NEW YORK 1916

STRAUS BUILDING

565 Fifth Ave.—at 46th St. *Telephone—Vanderbilt 8500*

UNDER SUPERVISION NEW YORK STATE BANKING DEPARTMENT

Canadian Bank Stocks

An Ideal Security for the conservative investment of July funds to yield from 3.80% to 5.80%

CANADIAN PROSPERITY CONTINUES with the industrial and commercial expansion which has been so pronounced during recent years still progressing at a highly satisfactory rate. Mining and agriculture, the leading industrial activities, are developing the country's vast resources on a large scale, while other lines of industrial and commercial enterprise, with few exceptions, are reflecting satisfactory and profitable growth.

The money spent by tourists in Canada is a very substantial item and for the year 1927 was estimated by competent authorities to be in excess of $250,000,000. There is every indication that the amount for the year 1928 will be substantially larger.

The most reassuring indices as to the tendency of industry in Canada have been provided by the Dominion Bureau of Statistics. The records of that organization show that the index of employment in all industries has been higher for each month since June, 1925, while the index for production has shown a similar trend since May, 1925. On March 1, 1928, the employment index reached 101.4 as compared with 96.3, 91.5 and 87.0 on the same date of the three previous years. The increase in the physical volume of production has been even more impressive, having reached 165 in February, 1928, as compared with 148.0, 144.1 and 117.0 in the same month of the three preceding years. This constant growth of industrial activity is clearly reflected in the expansion of business of the Canadian banks, which for the five months ended May 31, 1928, reported bank clearings for institutions in 31 cities amounting to $9,697,613,988 as compared with $7,579,327,944, for the corresponding period of 1927, an increase of 27.9%. With such a general business improvement the earning capacity of Canada's leading banks this year should exceed the most satisfactory profits reported for last year. Present prices for the stocks of Canadian Banks do not reflect the latent possibilities to be realized from the earning capacity of these institutions.

We recommend the following Canadian Bank Stocks for conservative investment:

Royal Bank of Canada	Bank of Montreal
Bank of Nova Scotia	Bank of Toronto
Canadian Bank of Commerce	Dominion Bank of Canada
Standard Bank of Canada	Imperial Bank of Canada
Banque Canadienne Nationale	Provincial Bank of Canada

PASK & WALBRIDGE
Members New York Stock Exchange

Fourteen Wall Street
New York City

Telephone Rector 4900

DIRECT PRIVATE WIRES TO TORONTO AND MONTREAL

The information herein has been obtained from sources which we consider reliable, but is not guaranteed by us

Clark, Dodge & Co.
Established 1847
Members N. Y. Stock Exchange

Complete Bond Department

We furnish a complete investment service, utilizing the facilities of a thoroughly equipped bond and trading department. Our recommendations embrace a wide selection of diversified securities, chosen for their intrinsic value, from both new and old issues.

51 Wall Street
460 Park Avenue
NEW YORK

The Sugar Situation

is reviewed in our weekly circular, with quotations, dividends, general news and occasional analyses of sugar companies.

Of interest to buyers of sugar and to investors in

Sugar Securities and Sugar Futures

Current copy on request

FARR & CO.
Members
New York Stock Exchange
N. Y. Coffee & Sugar Exchange, Inc.
90 Wall St. 277 Madison Av.
Tel. John 6428 Tel. Ashland 6243
NEW YORK

Allied International Investing Corporation

Participating Preference Stock

Non-Callable

Price and complete details upon request

Kean, Taylor & Co.
Five Nassau Street
New York

Investors who buy bonds can eliminate guesswork in the selection of their investments by making use of

THE EQUITABLE INVESTMENT MEMORANDUM

Starting from the facts which you send us in the Memorandum we will cheerfully make a careful study of the Values of Current Bond Issues and submit those which will be suited to your requirements.

Send for a copy

THE EQUITABLE TRUST COMPANY OF NEW YORK
11 Broad Street
247 Broadway 79 Madison Ave.
355 Madison Ave.

Chicago, Milwaukee & St. Paul

Equipment 5s, 1930/40

At Market
to yield about 4.55%

GARDNER & CO.
Members New York Stock Exchange
25 Broad St. New York
Telephone Hanover 0740

STOPS PLAN TO SELL TO NEWMONT MINING

Protest of Stockholders of United Verde Extension Blocks Agreement.

$10,500,000 CASH OFFERED

Exchange of Newmont Stock at $175 a Share for Arizona Properties Also Proposed.

Opposition voiced yesterday by stockholders of the United Verde Extension Mining Company of Yavapai County, Ariz., resulted in the Newmont Mining Company relinquishing its option to acquire the properties of the former company. Newmont Mining obtained an option for thirty days and payment was to be made in 60,000 shares of treasury stock. The option expired yesterday.

Stockholders of United Verde Extension received the following notice for yesterday's special meeting.

"In making this option it is thought that our stockholders would prefer our taking Newmont stock at a price of $175 a share rather than cash, which was the preference of the Newmont company, because Newmont stock represents property holdings which have future speculative value."

Newmont Mining issued the following statement:

"On account of the objection of a large percentage of United Verde Extension shareholders the option granted by the directors of this company to Newmont Mining Corporation to acquire all of its property in Jerome and Clemenceau, Ariz., in consideration of 60,000 shares of Newmont Mining Corporation stock, has been vacated by mutual consent of the parties. Extension has indemnified Newmont for costs and effort in the premises.

"Newmont Mining Corporation officials continued willing to make the consideration in the option $10,500,000 in lieu of 60,000 shares of treasur stock, and on this basis an extension of the option until July 14 was agreed to by the United Verde Extension officers, but failed of ratification by its board, and the option was finally vacated."

Arnold, Constable Capital Increase.

Stockholders of the Arnold, Constable Corporation voted yesterday to increase the capital stock from 225,000 to 400,000 shares to permit the expansion of M. I. Stewart & Co., a subsidiary. The new shares have been underwritten by Lehman Brothers. Rights to subscribe to the new stock will be given to stockholders at the rate of one share of new stock for every two shares now held. The subscription price will be $35 a share.

GRADUATES HEAR BISHOP.

300 Stock Exchange Employes See Institute Students Get Prizes.

Bishop Edwin Holt Hughes of the Methodist Episcopal Church, former President of De Pauw University, addressed the graduates of the New York Stock Exchange Educational Institute at the seventh annual dinner last night in the Luncheon Club of the Exchange. More than 300 employes of the Exchange who have attended evening high schools and colleges in the last year attended. Oliver C. Billings, Chairman of the Committee of Arrangements of the Exchange, presided.

President E. H. H. Simmons of the Exchange presented certificates to twenty-one employes who have completed the course in the institute. He said that five boys employed as pages have completed college courses in local universities during the last year.

Prizes amounting to more than $1,100 in gold were received by fifty-five employes for proficiency, scholarship and attendance. Hilbert Ahlers won the Allen L. Lindley prize of $25 for "scholarship and endeavor." He got his college degree last week from New York University. Six pages, Benjamin Stothers, Thomas E. Dodd, Roscoe W. Jenkins, George L. Schaffer, Harold E. Higgins and Raymond E. Delle, received $15 each for "courtesy and service." Dodd has won eight individual prizes totaling $145.

Aluminum Co., Ltd., Offers Rights.

Stockholders of the Aluminum Company, Ltd., have been offered rights to subscribe for new stock at $35 a share on the basis of one share for each six held. The company was recently segregated from the Aluminum Company of America.

U. S. INSULAR BONDS.

	Rate.	Maturity.	Bid.	Asked.
Philippine Govt.	5	Apr., 1952-67	102	103¼
Do	4½	July, 1952	102½	103
Do	4½	Aug., 1941	105	112½
Do	4½	Apr., 1959	104	108½
Do	5	Feb., 1952	105	112
U. S. Govt.	3	Apr., 1960	102	102
U. S. Panama	3	June, 1961	90	90½
Govt. Porto Rico	4½	July, 1950	105	108½
Ter. of Hawaii	4½	Oct., 1953-43	103½	106½

We have prepared a memorandum on

THE LAMBERT COMPANY
(makers of LISTERINE products)

COMMON STOCK

A copy will be sent upon request

EASTMAN, DILLON & Co.
Members New York, Philadelphia, Chicago and Pittsburgh Stock Exchanges and New York Curb Market
120 BROADWAY, NEW YORK
50 EAST 42ND STREET
Philadelphia Chicago Pittsburgh Washington
Trenton Scranton Reading

BOND SALES ON STOCK EXCHANGE—MONDAY, JULY 2, 1928

Day's Sales.	U. S. Govt.	Domestic.	Foreign.	Total All.
Yesterday	$571,000	$7,488,000	$2,624,000	$10,683,000
Saturday	213,000	3,472,000	1,146,000	4,831,000
Year ago	Holiday	Holiday	Holiday	Holiday
Two years ago	Holiday	Holiday	Holiday	Holiday

Year to Date.	U. S. Govt.	Domestic.	Foreign.	Total All.
1928	$97,077,900	$1,134,120,550	$470,216,500	$1,701,414,950
1927	180,245,750	1,184,084,050	477,058,700	1,841,388,500
1926	158,091,100	1,144,906,500	348,484,850	1,646,482,450
1925	200,195,300	1,361,458,350	878,595,500	1,940,249,150

U. S. TREASURY NOTES.

Maturity	For Cent.	*Bid.	Asked.	Approx. Yield.
Dec., 1928	¾	99.18	99.20	4.06
Dec., 1929	4	99.31	100.01	3.92
Mar., 1929	¾	99.14	99.16	4.06
Mar., 1929	3½	99.27	99.29	4.00
Mar., 1932	4½	99.30	99.01	3.78
Sept., 1932	4½	99.30	99.01	3.77
Dec., 1932	4½	99.30	99.01	3.76

*Figures after decimal are 32ds.

U. S. BOND QUOTATIONS.

Closing quotations for issues not traded in on Stock Exchange yesterday:

PRE-WAR ISSUES.	Bid.	Asked.
2s, r, '30...100½	101¼	
2s, c, '30...100½	101¼	
3s, r, '46... 99½	100	
3s, c, '46... 99½	100	
4s, r, '47... 95½	100	
4s, c, '47... 95½	100	
2s, r, '51...100½	101	
2s, c, '51...100½	101	
Pan 2s, '38..100½	101	
Pan 2s, '36..100½	101	

PRE-WAR ISSUES.	Bid.	Asked.
Pan 3s, c, '61	99½	100
P 4s, '54	99	99½
LIBERTY BONDS.		
1st 4½s, 1932-47	100.00	101.6
1st, 2d 4½s, 1932-47	100.20	..

Long Term or Short Term Bonds?

Is the recent sharp decline in bond prices a temporary reaction to be followed by a resumption of the upward trend of the past several years, or does it reflect fundamentally changed conditions in the money market?

If the current weakness in bond prices is temporary, the present market offers the investor an opportunity to purchase long term bonds at what appear in many instances to be bargain prices. On the other hand, if money rates are to continue relatively high, stability of market value would be best assured through the purchase of bonds of short and medium maturity.

Our July Investment Review contains a concise discussion of the present status of the bond market which should be helpful to investors in deciding upon the proper policy to follow at this time.

Complimentary copy available to investors upon request

MACKAY & CO.
BANKERS
14 Wall Street New York
Members New York Stock Exchange

American Power & Light Co.
6% Preferred
Price to yield 5.26%

Abitibi Power & Paper Co., Ltd.
6% Cumulative Preferred
Price to yield 5.88%

Illinois Power & Light Corp.
6% Cumulative Preferred
Price to yield 6.00%

CURTIS & SANGER
Established 1885
Members New York Stock Exchange, Boston Stock Exchange
NEW YORK 49 Wall St., 45 East 17th St. BOSTON 32 Congress St., 645 Boylston St.
Private telephones to Boston, Hartford, and New Haven.

Charles Head & Co.
Established 1877
Members New York and Boston Stock Exchanges

United States Electric Light & Power Shares

Trust Certificates Series "A"

Price on Application

52 Broadway 84 State Street
NEW YORK BOSTON
Hanover 8950

UNITED STATES GOVERNMENT LOANS.

Range Since Date of Issue. High.	Date.	Low.	Date.	Range 1928. High.	Low.	Sales in 1,000s.	Issue.	Open.	High.	Low.	Net Last.	Change.	Closing Bid.	Asked.	Yield.
103.1	Oct. 19, 1922	86.1	June 2, 1921	101.26	100.1	30	Liberty 3½s, 1932-47	100.5	100.5	100.3	100.3	+.1	100.2	100.4	3.47
103.30	Mar. 9, 1927	84.00	May 21, 1920	103.15	101.00	36	Liberty 1st conv. 4¼s, 1932-47	101.18	101.18	101.10	101.15	—.7	101.10	101.20	3.85
102.28	Aug. 5, 1924	85.20	Dec. 20, 1920	100.26	100.00	11	Liberty 2d 4¼s, 1928	100.1	100.2	100.1	100.2	+.1	100.2	100.3	3.78
102.21	Aug. 5, 1924	82.12	May 19, 1920	100.18	99.30	1	Liberty 2d 4¼s, registered	99.30	99.30	99.30	99.30	—.1	..	..	..
104.12	Mar. 9, 1927	82.00	May 20, 1920	104.00	101.18	273	Liberty 4th 4¼s, 1933-38	101.30	101.30	101.25	101.26	—.6	101.25	101.27	3.87
104.6	Mar. 9, 1927	82.15	May 20, 1920	103.30	101.16	4	Liberty 4th 4¼s, registered	101.23	101.23	101.22	101.22	+.5	..	..	..
116.6	Jan. 7, 1928	98.1	Mar. 27, 1923	116.6	113.1	4	Treas. 4¼s, 1947-52	114.00	114.00	114.00	114.00	..	113.24	114.8	3.26
111.12	Jan. 9, 1928	100.9	Dec. 23, 1924	111.12	108.4	1	Treas. 4s, 1944-54	108.30	108.30	108.30	108.30	—.6	108.30	109.5	3.28
108.10	Jan. 10, 1928	100.12	Mar. 28, 1926	108.10	105.10	170	Treas. 3¼s, 1946-56	106.8	106.14	106.8	106 8	—.2	106.2	106.12	3.21
103.10	Jan. 7, 1928	100.8	July 12, 1927	103.10	100.28	41	Treas. 3¼s, 1943-47	101.20	101.20	101.17	101.17	—.7	101.10	101.20	3.23

Quotations after the decimal point in the above table represent one or more 32ds of a point.

FOREIGN BONDS.

Alpine Mt Stl 7s, 1955 ... 107
Antioquia 7s, A, 1945 ... 96
1st 7s, B, 1945 ... 96
7s, C, 1945 ... 96
1st 7s, 1957 ... 96
7s, D, 1945 ... 96
2d 7s, 1957 ... 96
Argentine r f 5½s, 1962 ... 96
6s, 1957, A ... 100½
6s, 1958, B ... 100½
6s, June, 1959 ... 100
6s, Oct., 1959 ... 99¾
6s, May, 1960 ... 100
6s, Sept., 1960 ... 99½
Ask. Chile Mtge 7s, 1945 ... 103½
Anaconda Cop 6s, 1953 ... 106
Anglo-Chile Nitrate 7s, 1945 ... 106
Anaconda Cop deb 7s, 1938 ... 120½
Anglo-Chilean 7½s, 1945 ... 106
Am Sugar Ref 6s, 1937 ... 101
Am Tel & Tel col 4s, 1929 ... 98
Am Chain deb 6s, 1933 ... 102½
Am Cyanamid 5s, 1942 ... 93½
Ref 5s, 1947 ... 100½
Armour of Del 5½s, 1943 ... 92
Armour & Co. 4½s, 1939 ... 91½
Atlas Powder 5s, 1948 ... 91½
Australia, 5½s, 1955 ... 114¾
6s, 1955 ... 114
Austrian, 4½s, 1954 ... 80
Antwerp 6s, 1958 ... 101
Argentine 6s, 1959 ... 100
Antwerp 6s, 1958 ... 101
Antwerp 6s, 1957 ... 101
Amsterdam 7s, 1943 ... 101
Bat Pet 4½s, 1942 ... 98
Bavaria 6½s, 1945 ... 98
Belgium 6½s, 1949 ... 101
Bordeaux 6s, 1934 ... 100
Brazil 6½s, 1926-57 ... 103½
Brazil Cen Ry 7s, 1952 ... 101½
Bremen 7s, 1935 ... 102½
Brisbane 5s, 1957 ... 94½
Budapest 6s, 1962 ... 95
Buenos Aires 6½s, 1955 ... 101¼
6s, 1961 ... 101
Bulgaria 8s, 1967 ... 103½
Can Nat Rys 4½s, 1930 ... 99
Can Pac 4½s, 1954 ... 99
Can Northern deb 7s, 1940 ... 112
deb 6½s, 1946 ... 114½
4½s, 1935 ... 99
Can Pacific deb 4s ... 87½
Cal Fct deb 5½s, '38 ... 101½
5s, 1939 ... 99½
Cal G & E ref 5s, '37 ... 104½
Cent Pac 1st ref 4s, 1949 ... 97½
Chic & N W 7s, 1930 ... 103½
Chic Rys 5s, 1927 ... 96
Chic Un Sta 5s, 1944 ... 102½
1st 6s, C, 1963 ... 110½
Chic & W Ind con 4s, 1952 ... 93
5s, 1952 ... 103½
Chile Copper deb 5s, 1947 ... 96½
Chile Mtge 6s, 1957 ... 95
Chile Nitrate 5½s, 1967 ... 96½
Chile Rv 6s, 1961 ... 94½
Chile Mtge Bk 6½s, 1957 ... 97½
6½s, 1961 ... 98½
Cities Service 5s, 1966 ... 85½
Cleve Un Term 5½s, A, 1973 ... 94
Colo Fuel & Iron 5s, 1943 ... 100
Col Gas & El deb 6s, 1952 ... 104½
5s, 1952 ... 103½
Col Ind Fuel 6s, 1936 ... 104
Col Tr, F & I 4½s, 1957 ... 94
Com Credit 6s, 1934 ... 98
Consol Gas deb 5½s, 1945 ... 105½
Con Coal Md ref 5s, 1950 ... 105½
Container 6s, 1946 ... 101¾
5s, 1943 ... 98½
Crown Cork & Seal 6s, 1947 ... 96½
Crown Will Pap 6s, 1951 ... 101½
Cuba Cane Sug 7s, 1939 ... 103½
Cuba Northern R R 5½s, 1942 ... 94
Cuba R R 1st 6s, 1952 ... 96½
Cuban-Dom Sug 7½s, 1944 ... 74½
Chi, M & St P gen 4s, 1989 ... 88¾
Del & Hud ref 4s, 1943 ... 94¼
10s ... 94½
25s, C, 1989 ... 96
4½s, C, 1989 ... 99
5½s, 1937 ... 104½
7s, 1930 ... 103½
Den Gas & El 5s, 1951, stpd ... 101
Den & R G con 4s, 1936 ... 93
5s, 1955 ... 103½
Den & R G W 5s, 1955 ... 91½
Det Edison ref 5s, A, 1940 ... 104½
5s, 1952 ... 105
Det Un Ry con 4½s, 1932 ... 94
Dodge Bros deb 6s, 1940 ... 94½
Dom Can 5s, 1946 ... 104
Dominican 5½s, 1942 ... 97½
Dresser 5s, 1947 ... 94
Duquesne Lt 4½s, 1967 ... 103
Ed El Illum 4s, 1939 ... 98
Elkhorn Coal 5½s, 1931 ... 93
Erie con 4s, 1990 ... 82½
1st 4s, 1990 ... 82½
5s, 1928 ... 100
Fisk Rubber 8s, 1941 ... 101
Fla East Coast 4½s, 1959 ... 94
Fla Power 5s, 1954 ... 101
Fla Power & Lt 5s, 1954 ... 101
Fla West Shore 6s, 1934 ... 101
Fr Cent Elec 7s, 1942 ... 101
Fr Nat Mtge 7s, 1941 ... 101
Fr Nat Mtge 7s, 1941 ... 101
Fr Nat Mtge 7s, 1941

DAVEGA INC.
(United Sports Shops)
Common Stock

The opening on June 27th of its tenth and largest store in the Knickerbocker Building at 42nd Street and Broadway, New York City, was highly successful.

This important addition should materially increase the earnings of this growing chain.

Analysis on request

Baker, Simonds & Co, Inc.
37 WALL STREET
Telephone Bowling Green 5831
NEW YORK BUFFALO PITTSBURGH DETROIT

Preferred Stocks

American Capital Corp. $5.50 Pfd.
Price 100 & div.; yield 5.50%

Abitibi Power & Paper 6% Pfd.
Price 102; yield 5.85%

International Securities Corp. 6% Pfd.
Price 99½; yield 6%

****Metropolitan Chain Stores 7% Pfd.**
Price 115 & div.; yield 6.09%

American Gas & Pr. Co. $6 1st Pfd.
Price 96 & div.; yield 6.25%

National Electric Power 6% Pfd.
Price 95½ & div.; yield 6.28%

**Bonus ½ sh. Class B Common*
***Convertible into 1½ shs. common*

AUERBACH, POLLAK & RICHARDSON
Members New York Stock Exchange
30 Broad St. Tel. Hanover 8820

Conservative Investments

SHIELDS & COMPANY
INCORPORATED
52 WALL STREET
NEW YORK

Cumberland Valley Telephone Co. of Pennsylvania
50 Year First Mortgage Sinking Fund 5% Gold Bonds

Depreciated property valuation represents over $5,000 as security for each $1,000 bond. Net operating revenues in excess of 7½ times annual interest requirements.

Tax Free in Pennsylvania

Price to Yield About 5.25%

Complete Data on Application

PAUL & CO.
Investment Securities
120 Broadway, New York
Philadelphia Reading Lebanon
Lancaster Wilkes-Barre

Not—How is the Market?
but
What is your Position?

After all what counts is how your investments shape up. The question is what should you do? Personal and intelligent advice to meet your circumstances, is what you need and get from Moody's. Let us give details.

MOODY'S INVESTORS SERVICE
35 Nassau Street New York
CHICAGO PITTSBURGH BOSTON
PHILADELPHIA LOS ANGELES

MISSISSIPPI AGAIN REJECTS BOND BIDS

State Finds Highest Offer Is Only Slightly Better Than That Received in June.

LAST AWARD MADE IN MAY

Bankers Regard Market as Not Yet Ready for New Issue—Four Tenders Submitted.

The State of Mississippi yesterday rejected bids for the second time on the issue of $5,845,000 bonds, the highest tender submitted topping the maximum bid on the prior sale date, June 21, by a very small margin. Sutherlin, Barry & Co. of New Orleans, who obtained an issue of $2,376,500 4½s on May 28 at a price of 104.04, or a 4.20 per cent. basis, put in the highest bid yesterday, that of 101.488. This compared with the top bid of 101.41 for the same bonds in June.

The second highest bid made yesterday was 101.079 by a syndicate headed by Lehman Brothers, Stone & Webster and Blodget, Inc.; Kountze Brothers, and Ames, Emerich & Co., the Bancitaly Corporation and associates bid 100.91. The bonds up for sale consisted of $1½—$500,000 hospital bonds, due on June 1, 1943, optional in 1933; $3,745,000 permanent improvement bonds, due on July 1, 1953, and $1,600,000 State University improvement bonds, due on July 1, 1948.

The disparity between the bid made last May by Sutherlin, Barry & Co. and the ones made yesterday reflects the attitude of bankers on the policy of the State in attempting to sell a second issue of bonds before the purchasers of the first issue had an opportunity to market those bonds. The municipal market, too, has declined substantially since May.

MUNICIPAL LOANS

Offerings and Awards of Public Securities for Various Purposes

Remick, Hodges & Co. today will offer a new issue of $285,500 4½ per cent. high school bonds of the Town of Stamford, Conn., dated June 1, 1928, and due from 1930 to 1959. The bonds are priced to yield 4.05 per cent. They are a direct obligation of the entire town, are payable from an unlimited tax on all taxable property therein and are legal investment for savings banks and trust funds in Connecticut and New York.

State of West Virginia.

The State of West Virginia will be in the market on July 11 with a new issue of $1,000,000 road bonds, due serially from 1948 to 1952, according to private advices received here yesterday. Bidders will be asked to name the interest rate at not to exceed 4½ per cent. The last time the State sold bonds was on Sept. 16 last, when an issue of $2,000,000 4¼s and 3½s was awarded on a 4 per cent. basis.

Lehigh County, Pa.

Award of the issue of $1,000,000 Lehigh County (Pa.) 4 per cent. bonds, maturing serially on June 1, 1933 to 1958, was made yesterday to E. B. Smith & Co. of Philadelphia at a price of 100.001. This represents a premium of only 1 cent a bond.

Elizabeth, N. J.

A syndicate composed of the Bancitaly Corporation and B. J. Van Ingen & Co obtained the award of an issue of $322,000 City of Elizabeth (N. J.) 4½ per cent. bonds yesterday at bids averaging about 100.40. The issue consisted of $91,000 library bonds and $50,000 playground bonds, due on June 1, 1929 to 1958, and $181,000 temporary bonds, due on June 1, 1934.

New Bonds for $1,885,000 On Today's Investment List

New offerings of securities totaling $1,885,000 are announced for today by New York banking houses and syndicates, one of the lightest Tuesday totals in many weeks. The amount consists entirely of bonds.

The new issues are classified as follows:

Public Utility	$1,885,000
Municipal	285,000

BOND FLOTATIONS

New Corporation Issues to Be Offered for Subscription by Investors

Offering will be made today by a banking syndicate headed by De Wolf & Co., Inc., of $1,600,000 Interstate Public Utilities Corporation one year first lien collateral 5 per cent. gold notes, series A. The offering price is 99 and interest, to yield 6 per cent. The notes constitute the only funded debt of the corporation. This is the first public financing in connection with the acquisition of a group of public utility properties valued at approximately $3,000,000 in Wisconsin, Missouri, South Carolina and South Dakota.

Hotel Victoria.

Financing for the new Hotel Victoria in New York has been arranged with the Greenebaum Sons Securities Corporation in the form of an issue of $2,250,000 first closed mortgage 6 per cent. gold bond certificates, leasl for trust funds in the State of New York. The twenty-two-story hotel, containing 560 rooms, is at Seventh Avenue and Fifty-first Street. The land and building have been appraised by Charles F. Noyes & Co., Inc., at $3,398,500. A mortgage guarantee policy for $2,250,000 has been issued by the New York Title and Mortgage Company.

STOCK OFFERING PLANNED.

International Mortgage Will Seek Capital In New York Market.

The International Mortgage and Investment Corporation, formed early in 1926 to invest its resources in German mortgages payable in gold marks, will enter the New York market soon for additional capital. The new financing will take the form of units of 7 per cent. cumulative preferred stock and one-half share of common and will be handled by Colvin & Co.

This financing will be the first that the company has done through stock issues and is also the first to be handled by American bankers. The company took advantage of the conditions created by the war, and through Holland and Swiss bankers sold bond issues of the equivalent of $4,500,000, due 1932, immediately after its formation. The Holland loans were brought out by the Amsterdamsche Bank of Amsterdam and the Swiss loan by the Schweizerische Kreditanstalt of Zurich. The company also has outstanding a secured loan, due 1929, of $1,000,000 from the latter institution.

4 OF YALE '26 ON EXCHANGE

F. D. Lackey Jr. Joins G. D. and A. V. Stout Jr. and E. T. Smith.

Four members of the 1926 class at Yale University have become members of the New York Stock Exchange, it was learned yesterday with the announcement that the fourth, Frank D. Lackey Jr., had been admitted to general partnership in the firm of C. E. Welles & Co. The otheres are Gardner Stout and Andrew V. Stout Jr., of Dominick & Dominick and Earl T. Smith of Livingston & Co.

Mr. Lackey, who was captain of the Yale basketball team in 1926, started in Wall Street shortly after the first of the year as a runner. He became a member of the Exchange only recently. His home is at Wilmington.

MAIL ORDER HOUSES BREAK SALES RECORDS

Sears, Roebuck and Montgomery Ward Both Report New High Marks for June.

Sales by the leading mail order houses in June again eclipsed all records, Sears, Roebuck & Co. reporting a total of $25,669,119, an advance of 22.7 per cent. over June of last year, while Montgomery Ward & Co. reported $19,179,248, a gain over June of 14.9 per cent. Both companies also passed the half-year mark with substantial gains over the corresponding period of last year. Sears, Roebuck & Co.'s, sales in six months were $146,099,065, against $129,726,556 in the first half of last year, a gain of 12.6 per cent. Montgomery Ward & Co.'s, sales were $96,567,915, against $92,236,614, a gain of 4.7 per cent.

The following tables show the sales of each company for June and for the first six months of the last two years and the percentages of change:

SEARS, ROEBUCK.

	1928.	1927.	P.C. of Gain.
June	$25,669,119	$19,340,640	32.6
May	24,202,920	19,994,000	21.1
April	24,160,161	24,081,114	0.3
March	23,983,861	23,254,260	3.1
February	22,842,036	20,966,398	13.7
January	21,240,148	22,080,174	9.8
Six mos.	$146,099,065	$129,726,556	12.6

MONTGOMERY WARD.

	1928.	1927.	P.C. of Gain.
June	$19,179,248	$16,697,932	14.9
May	15,871,390	18,747,540	15.4
April	15,940,784	16,557,218	*3.7
March	17,800,945	17,892,739	*0.5
February	14,550,660	14,184,180	2.5
January	13,225,470	13,157,054	0.5
Six mos.	$96,567,915	$92,236,614	4.7

*Decrease.

AUTO ACCIDENTS IN LEAD.

Metropolitan Life Reports 1,656 Claims, or 21% of Total in 1927.

More persons were injured as a result of slipping in the bathtub in 1927 than through the use of firearms, according to a compilation completed by the Metropolitan Life Insurance Company showing the causes of personal accidents. Thirty-one persons were injured in the bathtub, as compared with claims paid to fifteen persons for gunshot wounds. Eight were hurt getting in or out of bed, 603 fell up or down stairs and fourteen fell from animals.

Automobile accidents stood at the head of the list, with 1,656 claims paid for a total of $149,000, or 21 per cent. of the total accident claim disbursements. Collisions accounted for 803, injuries from cranking motors for 334 and skidding for 272 claims.

The 134 claims paid as a result of persons bumping into each other exceeded all those resulting from railway car, motorcycle, street railway, elevated, subway and boat collisions.

No Wage Cut by Steel Corporation.

The general wage reduction of 11 per cent. posted by the H. C. Frick Coal and Coke Company of Pitsburgh, a subsidiary of the United States Steel Corporation, does not foreshadow a further revision of wages by Steel Corporation subsidiaries, it was learned yesterday. The reduction by the Frick Company, which affects between 30,000 and 40,000 employes, is described as a local development affecting only the Steel Corporation's coal subsidiary. There has been no thought, it is understood, of wage readjustment downward in the steel mills.

GUARANTEED STOCKS.

	Rate.	Bid.	Asked.
Alabama & Vicksburg	6	123	127
Alb. & Susquehanna R. R.	11	222	228
Atlanta, Birmingham Coast.	5	102	104
Atl & Char Air Line	5	100	...
Canada Southern R R	3	62	64½
Carolina Clinchfield & Ohio	4	91	95
Do stamped	4	103	105
Cleve & Pitts R. R. ($50)	7	79½	81
Erie & Kalamazoo ($50)	5½	83	...
Fort Wayne & Jackson pf.	5½	115½	118½
Georgia R. R. & Bank.	11	244	248
Lackawanna R. R. of N. J.	4	86	89
M., St. P. & S. S. M.	4	65	67
Morris & Essex R R ($50)	3.87	80½	88
Mobile & Birmingham pf.	4	80	82½
N. Y. Lack & Western	5	108	113
Northern R R of N J	4	72	76
Oswego & Syracuse ($50)	9	97	99
Peoria Bureau V.	7	136	138
Pitts., Ft. Wayne & Chic.	7	151	155
Do pf.	7	158	164
Pitts., B. & Lake Erie	8	35½	36
Rensselaer & Saratoga	6.62	145	150
Un. N. J. R. & Can.	10	221	224

$1,500,000

Bowman-Biltmore Hotels Corporation

Three-Year 6% Gold Notes

To be dated July 1, 1928 **To Mature July 1, 1931**

Coupon Notes in interchangeable denominations of $1,000 and $500, registerable as to principal only. Principal and semi-annual interest (January 1 and July 1) payable at Chatham Phenix National Bank and Trust Company, New York City, Trustee. Redeemable at the option of the Corporation in whole or in part by lot on any interest payment date on sixty days' published notice at 102 on January 1, 1929, or July 1, 1929; at 101 on January 1, 1930, or July 1, 1930, and at 100 on January 1, 1931; plus accrued interest in each case.

Interest payable without deduction for the annual Federal Income Tax up to 2%, deductible at the source. Upon timely application, the Corporation will refund to resident holders the following taxes in respect to the Notes: the Pennsylvania, California, and Connecticut 4 mill taxes, the Maryland 4½ mill tax, the Kentucky 5 mill tax, and the Massachusetts Income Tax to the extent of 6% per annum on the interest.

The following information is from a letter to us from Mr. John McE. Bowman, President of the Corporation:

THE CORPORATION

Bowman Biltmore Hotels Corporation, incorporated under the laws of the State of New York in 1924, operates the Biltmore and Commodore Hotels adjoining the Grand Central Terminal, New York City. It controls, through stock ownership, the companies owning and operating the Sevilla-Biltmore, Havana, Cuba; the Westchester-Biltmore, Rye, N. Y., and the Belleview, Belleair, Florida. The Bowman interests also operate the Los Angeles-Biltmore, the Atlanta-Biltmore and the Providence-Biltmore.

EARNINGS

Net earnings of the Corporation, after all charges including depreciation, available for interest and Federal Taxes for the three years and four months' period ended April 30, 1928, as audited by Messrs. Ernst & Ernst, have been as follows:

Year Ended Dec. 31, 1925	$2,158,496
Year Ended Dec. 31, 1926	2,563,292
Year Ended Dec. 31, 1927	1,985,014
4 Mos. Ended April 30, 1928	842,408

Average annual net earnings for the three-years and four months' period given above, were $2,264,762 or equivalent to 4.77 times maximum annual interest requirements on the Corporation's entire outstanding funded indebtedness including this issue. Such average net earnings after allowance for interest charges on First Mortgage Bonds and Secured Gold Notes now outstanding, were equivalent to over 20 times maximum annual interest requirements on this issue of Notes.

CAPITALIZATION

The capitalization of the Corporation, upon completion of this financing, will be as follows: First Mortgage Leasehold 7% Sinking Fund Gold Bonds, due March 1, 1934, $4,342,300; 7% Sinking Fund Secured Gold Notes, due Dec. 15, 1934, $1,159,500; 6% Gold Notes, due July 1, 1931 (this issue), $1,500,000; Preferred Stocks and Certificates (at par or declared values), $10,991,270; Common Stock (without par value), 406,840 shares.

ASSETS

The Corporation's balance sheet as of April 30, 1928, adjusted to give effect to this financing, shows net assets equivalent to over $15,000 for each $1,000 Note to be presently outstanding.

SECURITY

This issue of Notes will be the direct obligation of Bowman-Biltmore Hotels Corporation and will be issued under an Agreement between the Corporation and the Trustee which will provide, among other things, restrictions as to the creation of additional funded debt and the payment of dividends and covenant to maintain net current assets of not less than $1,000,000. The proceeds of this issue of Notes will be used to retire current indebtedness, to provide additional working capital and for other corporate purposes.

We offer these Notes when, as and if issued and accepted by us and subject to the approval of counsel, Messrs. Chadbourne, Stanchfield & Levy, of New York, for the Corporation, and Messrs. Tolles, Hogsett & Ginn, of Cleveland, for the Bankers. Delivery is expected to be made on or about July 11, 1928, in the form of temporary or permanent certificates.

Price: 100 and accrued interest to yield 6.00%

Otis & Co.

Hemphill, Noyes & Co. **Peabody, Smith & Co., Inc.**

Statistics and statements given above, while not guaranteed, are obtained from sources we consider to be reliable.

FOR JULY FUNDS—NEW ISSUE—LEGAL FOR TRUST FUNDS

Guaranteed 5½% First Mortgage Certificates

Representing ownership in a First Mortgage of $890,000.00 on this property, at the Northwest corner of Broadway and Dyckman Street.

A six-story and basement elevator apartment with stores; 241 feet on Broadway, 128 feet on Dyckman Street. The land and building are valued at $1,350,000. Completed and occupied.

Send for booklet T G 3

Name_____

Address_____

Principal and 5½% Interest are Guaranteed

NEW YORK TITLE AND MORTGAGE COMPANY

Capital Funds over $44,000,000
135 Broadway, New York City
Telephone Rector 0800

297 Madison Ave., N. Y. C. | 373 East 149th St., Bronx, N. Y. | 205 Montague St., Brooklyn, N. Y. | 161-19 Jamaica Ave., Jamaica | Bridge Plaza North, L. I. City
30 Bay St., St. George, S. I. | 162 Main Street, White Plains | 32 North Ave., New Rochelle | 93 Main St., Flushing, L. I. | Mineola, L. I. | Riverhead, L. I.

SECURE AS THE BEDROCK OF NEW YORK

LEGAL FOR TRUST FUNDS AND *Permanently* SAFE

An investment that inspires confidence when purchased—and then retains your confidence in the fact that interest will always be paid promptly and your capital will be returned intact must win that confidence through:

SECURITY—the most stable known to Mankind—New York Real Estate.

A GUARANTEE—that will assure prompt payment to you of principal and interest under all conditions.

Send for Descriptive Circular B.S.-1 on
GUARANTEED FIRST MORTGAGE PARTICIPATION CERTIFICATES
yielding 5½% interest guaranteed by

STATE TITLE AND MORTGAGE COMPANY
CAPITAL AND SURPLUS $7,000,000
340 Madison Avenue
Under Supervision Insurance Department, New York State

A Sound Issue
Yielding 6½%

Through the inclusion in the collateral of an endowment life insurance policy with *all premiums paid in advance to maturity*, the payment of the principal of the $400,000 Wakenva Coal 6½% bonds maturing 1947, now being offered, is doubly assured.

Regardless of the value of the properties, which cost more than seven times the amount of all mortgage bonds outstanding in the hands of the public, the endowment policy, automatically year by year, builds up a cash reserve which, on the basis of present dividends paid by the life insurance company, and interest paid on such dividends, will amount to more than $400,000—the principal amount of this issue—at maturity.

Send coupon for details.

M-W. BRADERMANN CO.
INCORPORATED
170 Broadway, New York Tel. Cortland 6240

M-W. BRADERMANN CO., Inc. T-203
170 Broadway, New York:
Without cost or obligation on my part, please send me circular describing guaranteed bonds and details of your current offering.
Name.....
Address.....

United Investment Assurance System
Units with Rights
(Series A & AA)
Circular on Request
FOUNDERS SECURITIES TRUST
Fiscal Agents
National Union Bank Building
BOSTON

6% First Mortgage Bonds
Send for Booklet R. H. T.
AMERICAN BOND & MORTGAGE CO. Inc.
345 Madison Avenue, New York City
Established 1904
Offices in Over 25 Principal Cities
AN OLD RESPONSIBLE HOUSE

Guaranteed Mortgages
On New York City Real Estate
Booklet A.B.-29 On Request
LAWYERS MORTGAGE CO.
59 Nassau St., N.Y. 124 Montague St., Brklyn.

Marland Oil Co.
5s, 1929-32
Bull & Eldredge
Members New York Stock Exchange
20 Broad Street New York
Telephone Hanover 4760

THOMPSON ROSS & CO.
Investment Securities
50 Broadway
NEW YORK
Chicago San Francisco Boston

For July Investment Funds

we suggest and recommend the COMMON stock of

REALTY ASSOCIATES

A recently prepared report, giving the essential data; Balance Sheet, Income Account, etc.; together with the reasons for our recommendation of the Common, at the current market, sent on request for T-7.

B. H. ROTH & CO.
INCORPORATED
52 WALL ST. HANOVER 8410

Modern Methods

One of the large companies in the Ice Industry increased its ratio of profits to sales from 5.9% in 1918, to 21.2% in 1927.

The trend toward large mergers under certain of the more efficient managements means greater stability, higher earning power and increased desirability of this type of investment.

John Nickerson & Co.
Incorporated
61 Broadway, New York
Chicago, Pittsburgh, Newark, San Francisco, St. Louis, Harrisburg, Philadelphia, Albany, Rochester, Boston, Denver, Buffalo, Los Angeles

Investment Securities

Bank Stocks

Arthur J. Rosenthal & Co.
Members New York Stock Exchange
111 Broadway
Telephone: Rector 4106

North Continent Utilities Corporation
FIRST COLLATERAL LIEN & REFUNDING GOLD BONDS SERIES A 5½%
Net earnings equal to over 3.45 times interest charges.
Price 97 and interest to yield about 5.75
WE RECOMMEND THESE BONDS FOR INVESTMENT
GEORGE M. FORMAN & COMPANY
ESTABLISHED 1883 INCORPORATED
NEW YORK 120 Broadway CHICAGO 112 W. Adams St.
Offices in Principal Cities

CONVERTIBLE BONDS

An Analysis

Copy on Request

D. H. Silberberg & Co.
Members New York Stock Exchange
40 Exchange Place
New York
Telephone: Whitehall 3780

CHAIN STORE SECURITIES
Merrill, Lynch & Co.
Members New York Stock Exchange
120 Broadway New York

FOUR BANKS ISSUE JUNE STATEMENTS

Guaranty Trust Reveals Gain in Undivided Profits of $6,392,514 in Twelve Months.

BIG INCREASE IN RESOURCES

Central Union and New York Trust Companies and Chemical National Also Show Strong Positions.

Four banking institutions here published statements of condition as of June 30 yesterday, each showing a strong liquid position. These were the Guaranty Trust Company, the Central Union Trust Company, the New York Trust Company and the Chemical National Bank.

The statment of the Guaranty Trust Company shows combined capital, surplus and undivided profits of $99,231,744, and deposits, including outstanding checks, of $736,046,733. This is the first statement issued by the bank since giving effect on June 15 to an increase of $30,000,000 in capital and surplus account which had been ratified by the stockholders a month before.

Undivided profits of $9,231,744 represent a gain of $6,392,514 in that account since June 30, 1927, and an increase of $1,763,469 since March 2, 1928, the date of the last published statement. Total resources of Guaranty now stand at $912,270,894, against $754,713,355 a year ago and $793,991,023 on March 2, 1928.

The Central Union Trust Company reports total resources of $392,247,561, against deposits of $307,054,536, while cash totaled $59,431,541; United States bonds, $36,132,924, and capital, surplus and undivided profits of $50,104,842. The undivided profits were $7,604,842. Loans and discounts amounted to $237,755,586.

The New York Trust Company reports capital, surplus and undivided profits of $34,009,519 on June 30, including $4,009,519 undivided profits, while deposits and outstanding checks amounted to $257,352,075. Total resources were $327,510,036, including $109,039,243 cash on hand and $5,166,083 United States Government Stats and municipal bonds.

The Chemical National Bank reports total resources of $222,124,616, including cash of $40,875,299 and United States bonds and certificates of $6,808,326. Capital, surplus and undivided profits amounted to $26,014,499, including undivided profits of $1,014,499, while deposits amounted to $156,914,799.

350 DEPOSIT AT NEW BANK.

Industrial National Does Rushing Business on Opening Day.

The Industrial National Bank, which opened for business yesterday in temporary quarters at 64 Second Avenue, started off with a rush. At the close of business at 3 P. M., a total of 350 accounts had been opened, aggregating more than $2,000,000, according to Philip L. Tuchman, Executive Vice President.

The bank, which is the first national bank to open in New York in many months, has capital funds of $2,250,000. Dr. William I. Sirovich, formerly in Congress, is President and Max Weinstein is Chairman of the board.

Banking Corporation Shows Gain.

The J. Henry Shroder Banking Corporation in its statement of condition as of June 30, 1928, shows total resources of $57,686,738, an increase of $8,510,353 over the Dec. 31, 1927, total. Acceptances outstanding amounted to $27,397,029, an increase of $5,968,588. Capital and surplus were unchanged at $3,200,000 but undivided profit totaled $2,878,504, an increase of $426,283.

Franklin Society Resources Grow.

Resources of the Franklin Society for Home-Building and Savings as of June 30 were $29,655,000, a gain of $4,013,000 since Jan. 1. The society reports the opening of 9,967 new accounts in the same period, the rapid growth necessitating an increase in banking facilities.

DAIRY LEAGUE SALES GAIN.

Producers' Cooperative Reports $8,784,409 Increase in Year.

The Dairymen's League Cooperative Association, Inc., for the fiscal year ended March 31, reported gross sales of $33,501,310, an increase of $8,784,409 over the business of the previous year. Since its organization on May 1, 1921, the farmers' cooperative has done a total business of $433,300,000.

During the year the league marketed 2,420,384,585 pounds of milk, an increase of 196,164,519 pounds over the previous year. Of the total, 57.75 per cent. was handled in Class 1, which is fluid milk and cream, while the balance was manufactured into various milk products. For their milk the farmers received an average net pool price through the year of $2.54 for 3.5 milk in the 201-210-mile zone. This was 18.7 cents above the average price of the previous year.

More than 7,400 dairymen signed membership contracts in the past year, a net gain of 2,344 over the year before. At the close of the fiscal year the association was operating 215 milk plants, while milk of its members also was being delivered to 455 country plants of dealers. Forty-five new operations were opened by the association during the year. Fifteen were acquired by purchase, fifteen were built by the organization and fifteen were leased.

NATIONAL BISCUIT EXPANDS.

Prepared to Acquire Control of Christie, Brown & Co., Ltd.

The National Biscuit Company announced yesterday that negotiations had been practically completed for acquisition of a controlling interest in the outstanding shares of Christie, Brown & Co., Ltd., on an exchange basis of one share of National Biscuit Company common for two shares of Christie, Brown common stock.

The capital of Christie, Brown & Co., Ltd., consists of 126,000 shares of common stock of no par value. All shareholders will have the opportunity to exchange their stock on the same basis. There will be no change in the management, directorate or personnel of the acquired company.

The transaction will probably be carried out through the Canadian subsidiary of the National Biscuit Company within a short time. No new issue of National Biscuit Company stock will be necessary to make the exchange. Christie, Brown & Co., Ltd., is a Canadian corporation manufacturing about 400 biscuit and bakery items.

Two Banks' Cash Increased $77,500,000 by Stock Sales

Money poured into the coffers of two banks yesterday afternoon just at the time the call loan rate reached the peak, $77,500,000 accruing to the Chase National Bank and the Bankers Trust Company.

The Chase National receipts were derived from the sale of 100,000 new shares at $400 a share, or $40,000,000, while the Bankers Trust Company received $37,500,000 from the purchase of 50,000 new shares by subscribers at $750 a share.

CORPORATE REPORTS

American Railway Express.

The American Railway Express Company reports April gross of $23,242,140, against $25,183,469 in the same month last year. Net income was $189,468 after expenses and taxes, comparing with $188,016 a year ago, a gain of $1,452.

For the four months ended April 30, net income was $710,755 after above charges, compared with $737,264 in the same period last year. The average miles operated during the month totaled 256,684, of which 6,443 was aircraft.

United Fruit Company.

The United Fruit Company reports for the June quarter net profit of $6,600,000 after charges, but before Federal taxes, equivalent to $2.64 a share on the outstanding common stock. This compares with $4,500,000 or $1.80 a share in the previous quarter and $6,275,000 or $2.51 a share in the June quarter of 1927. The six months' profit totaled $11,100,000 or $4.44 a share, against $11,000,000 or $4.40 a share in the same period last year.

Eastern Steamship Lines.

The Eastern Steamship Lines reported a net loss of $46,810 after all charges for the month of May, comparing with net income of $48,102 in the same month last year. Five months' net loss was $367,780, compared with a loss of $28,238 for the corresponding period a year ago.

Mavis Bottling Company.

The Mavis Bottling Company of America reported sales in June in the metropolitan district as aggregating 61,000 cases, comparing with 52,000 cases in the corresponding month of last year. The record day for sales was June 30, when 4,000 cases were sold. The company has two plants under construction in Virginia and Pennsylvania, both of which are expected to begin operations this month.

Baldwin Locomotive Works.

Earnings of the Baldwin Locomotive Works for the first six months of the current year will be about equal to those of the same period of 1927, according to President Samuel S. Vauclain. Operations, he explained, were at about the same percentage of capacity in both six-month periods. Operations this month are expected to be at the rate of 15 per cent. of capacity, he added. Mr. Vauclain will start on next Saturday for a tour of South American points on business for the company and will be absent three or four months.

California Consumers Company.

The California Consumers Company and subsidiaries report net sales of $205,066 in May, against $203,067 in May, 1927. The balance sheet for May 31 shows current assets of $1,162,908, against current liabilities of $477,883, while total assets were $8,641,443. Net sales for the year ended on May 31 totaled $2,330,539, against $2,262,122 in the previous year.

COMPANY MEETINGS TODAY.

Dividends.

American Cigar Co. com.
Am. Lt. & Traction pf. and com.
Am. Water Works pf. and com.
Bank of California, San Fran.
Borden Co. com.
Boston Safe Dep. & Tr. (Bost) com.
Brown Shoe pf.
Bunte Bros. pf.
Century Ribbon Mills, Inc., pf.
Cerro de Pasco Copper Corp. com.
Columbian Carbon Co. com.
Continental Trust, Baltimore.
Corn Exchange Bank (N. Y.).
Exchange Buffet Corp. com.
Fajardo Sugar of Porto Rico.
General Amer. Investors Co., Inc., pf.
Halford Co. pf.
Hammermill Paper Co. com.
Hercules Powder pf.
Intertype Corp. com.
Lincoln Fire Insur. Co. of New York.
Ninth Bank & Trust, Phila.
Oppenheim, Collins & Co. com.
Republic Service Corp. pf. com.
Richfield Oil Co.
Root (A. I.) Co. 1st and 2d pf.
Stanford's, Ltd., pf.
West Coast Life Insurance, San Fran.

Directors.

American Express.
American-La France & Foamite.
Bank of Commerce & Tr., Cinn.
Bankers Trust, New York.
Boulevard Trust, Brookline, Mass.
Brighton Bank & Trust, Cinn.
Brooklyn City R. R.
Commerce Trust, Kansas City, Mo.
Commercial Exchange Bank of N. Y.
Connecticut River Banking.
Eastern Rolling Mill.
Foreman National Bank, Chicago.
Frick Co., Inc.
Guaranty Trust, Detroit.
Henry Furnace & Foundry.
Irving-Pitt Mfg.
Liberty Trust, Boston.
Manhattan Electrical Supply.
Mechanics Bank, Brooklyn, N. Y.
North Av. State Bank, Chicago.
Northwestern National Bank, Minn.
Peoples' Market Bank & Trust, Cinn.
Peoples Trust & Savings Bank, Chicago.
Phoenix Factors Corp.
Salt Creek Producers Association.
Savannah Electric & Power.
Southern Gas, San Antonio, Texas.
Southern Ice & Utilities.
Standard Commercial Tobacco.
Standard Oil (Neb.).
Stock Yards National Bank, Chicago.
Tacony Trust, Phila.
Telephone Investment Corp.
Timken Roller Bearing.
U. S. Rubber.
Willcox & Gibbs Sewing Machine.

Annual.

U. S. Rayon.

LOANS ON STOCKS DECLINE IN WEEK

Federal Reserve Board Reports a Gain in Time Deposits and Borrowings.

'ALL OTHER' LOANS FALL OFF

New York District Reports a Decline of $42,000,000 in Net Demand Deposits.

Special to The New York Times.

WASHINGTON, July 2.—The Federal Reserve Board's condition statement of 640 reporting member banks in leading cities as of June 27 shows decreases for the week of $35,000,000 in loans and discounts, of $13,000,000 in investments and of $88,000,000 in net demand deposits, and increases of $14,000,000 in time deposits and of $29,000,000 in borrowings from Federal Reserve banks.

Loans on stocks and bonds, including United States Government obligations, were $24,000,000 below the June 20 total, declines of $53,000,000 at reporting member banks in the New York district and of $7,000,000 in the Minneapolis district being partly offset by increases of $10,000,000 in the Chicago district, of $7,000,000 each in the Philadelphia and Cleveland districts and smaller increases in other districts. "All other" loans and discounts declined $12,000,000 at all reporting banks, $9,000,000 in the New York district and $7,000,000 in the Chicago district, and increased $6,000,000 in the Boston district.

Holdings of United States Government securities were smaller than a week ago in nearly all districts, the principal decrease being $12,000,000 in the New York district, and the total decline for all districts being $31,000,000. Holdings of other bonds, stocks and securities increased from $12,000,000 and $6,000,000 respectively at reporting member banks in the New York and Chicago districts and $18,000,000 at all reporting banks.

Net demand deposits, which at all reporting banks were $88,000,000 less than a week ago, declined $43,000,000 in the New York district, $31,000,000 in the San Francisco district, $15,000,000 in the Chicago district and $12,000,000 in the Cleveland district, and increased $11,000,000 in the Kansas City district. Time deposits increased $12,000,000 in the San Francisco district, $8,000,000 in the New York district and $14,000,000 at all reporting banks, and declined $11,000,000 in the Chicago district.

Borrowings from Federal Reserve banks declined $10,000,000 at reporting banks in the New York district, $6,000,000 in the Kansas City district and $5,000,000 each in the St. Louis and Boston districts, and increased $26,000,000 in the Chicago district, $18,000,000 in the Cleveland district, $11,000,000 in the Philadelphia district and $29,000,000 at all reporting banks.

A summary of the principal assets and liabilities of the 640 reporting member banks, together with changes during the week and year ended June 27, 1928, follows:

	June 27, 1928.	Week.	Year.
Loans and investments, total	$22,428,794,000	—$47,718,000	+$1,580,080,000
Loans and discounts, total	15,746,696,000	—35,137,000	+970,770,000
Secured by U. S. Government obligations	1,284,434,000	—13,819,000	+6,818,000
Secured by stocks and bonds	6,679,154,000	—24,430,000	+585,112,000
All other loans and discounts	8,951,108,000	—11,506,000	+385,345,000
Investments, total	6,679,098,000	—10,896,000	+580,310,000
U. S. Government securities	3,016,624,000	—31,317,000	+442,940,000
Other bonds, stocks and securities	3,662,474,000	+20,421,000	+137,370,000
Reserve balances with F. R. banks	1,739,306,000	—17,917,000	—11,953,000
Cash in vault	250,590,000	—5,903,000	+9,194,000
Net demand deposits	13,243,676,000	—88,498,000	+155,944,000
Time deposits	7,003,606,000	+14,313,000	+765,516,000
Government deposits	209,683,000	—5,253,000	+40,062,000
Due from banks	1,094,120,000	—53,794,000	+7,383,000
Due to banks	3,090,516,000	—35,439,000	+108,816,000
Borrowings from F. R. banks—total	809,818,000	+29,042,000	+404,263,000
Secured by U. S. Government obligations	583,980,000	—48,718,000	+380,686,000
All other	218,838,000	—19,671,000	+113,567,000

*June 20 figures revised. +Increase. —Decrease.

New Counterfeit $20 Note.

The Federal Reserve Bank of New York issued a warning yesterday against a new counterfeit $20 note, printed from photo-mechanical plates on bleached genuine paper. The paper described as purporting to be a $20 note of the Federal Reserve Bank of New York, 1914 series, check letter F, with the signatures of Frank White, Treasurer of the United States, and A. W. Mellon, Secretary of the Treasury. Its face has a chalky appearance, while the back is heavily printed in an unnaturally green tone.

$6,500 Policy on Risk From Lion.

An insurance policy for $6,500 covering possible depredations of an animal has been written by the United States Fidelity and Guaranty Company on Leo, traveling trademark lion of the Metro-Goldwyn-Mayer Corporation. The policy was placed by Arthur Stebbins, President of Stebbins, Leterman & Gates, Inc., who control the insurance line for the picture corporation. The lion is part of a three-car circus visiting houses which exhibit Metro-Goldwyn-Mayer pictures.

SQUIER ESTATE TOTAL IS SET AT $5,320,330

Nephew Who Got Only $5,000 Failed in Contest of Will—Residue Goes to Brother.

Special to The New York Times.

ELIZABETH, N. J., July 2.—Upheld as valid by Judge Alfred A. Stein in Orphans' Court here, the will of Edwin M. Squier, who died in Rahway on Nov. 9, 1926, disposes of a personal estate of $5,320,329.89, according to an inventory filed today with Surrogate Johnson by Ambrose McManus and Francis V. Dobbins, administrators.

Charles Burnham Squier, a nephew, who received a bequest of $5,000, contested the will on the ground that Mr. Squier was not competent, that he smoked excessively and was eccentric. Under the terms of the will the residue, after bequests to several Rahway institutions, goes to Frederick Squier, a brother, of Rahway.

Although Judge Stein filed the order sustaining probate of the will, he has not as yet made an order fixing the counsel fees or the fees for the administrators.

A native of Rahway, Mr. Squier was born in the house in which he died. He was a leading figure in the zinc industry and an officer and director of the Rahway Savings Bank.

The will gives to the City of Rahway a site for a public park to be known as Catherine Craig Squier Park, in memory of Mr. Squier's mother. The Rahway Library Association, in which his mother was the first director, gets $20,000.

A fund of $10,000 is given to the executors with the request that they use the principal and interest for the care and support of the Squier horses.

CRUDE OIL OUTPUT LOWER.

Year's Domestic Total Likely to Be 20,000,000 Barrels Behind 1927.

Domestic production of crude petroleum will fall at least 20,000,000 barrels below the 1927 total if present prorations and shut-ins are continued, according to the Oil, Paint and Drug Reporter. Average daily production for the first six months of 1928, as estimated by that publication, was 2,359,600 barrels, against 2,420,000 barrels in the first half of 1927.

Crude oil at the wells was firmer last week. The average price in ten principal fields aggregated $1.50 a barrel, against $1.48 in the previous week and $1.42 last year. Gasoline at the refineries also strengthened, averaging 9.4 cents at four principal refinery points, against 9.3 cents the week before and 8.1 cents last year.

A Safe Medium For Market Appreciation

Guaranteed Participating Bonds assure:

Guaranteed Safety and $60 a year income from each $1,000 bond
Plus
An opportunity to share in a special Profit Participation Fund.

This fund is invested in a diversified group of seasoned stocks. Your income is entirely independent of these stocks but you share the appreciation of this fund, the profit from which is paid on maturity of the bonds to the bondholders pro rata. These bonds, of an issue of $1,000,000, are secured by this participation fund amounting to $200,000, and also by $1,000,000 face value of diversified real estate mortgages. The bonds are the direct obligation of an ably managed real estate mortgage financial institution having a capital and surplus of over $3,000,000. In addition they bear the unconditional, endorsed guarantee of General Surety Company (Capital and Surplus $6,500,000).

Guaranteed Participating Bonds appeal to those who are conservatively inclined, but who wish to profit from this country's future growth and prosperity which in the past has been reflected by appreciation in value of common stocks of America's large corporations and institutions.

Send for Folder B-13

NATIONAL AMERICAN SECURITIES COMPANY
(Incorporated)
National American Building
340 Madison Avenue Tel. Murray Hill 5180

Revised Statistical Chart of 51 Mining Companies

Copy upon request

Ward, Gruver & Co.
Members New York Stock Exchange
Associate Members New York Curb Market
20 Broad St. 131 E. 86th St.
New York

Unity State Bank
Am. Ex. Irving Trust
Chase Natl. Bank
Bank of America
Manufacturers Trust
Mechanics Bank
Nat'l Liberty Ins.
Stock & Rights

JESSE SPIER & CO.
67 Wall Street, New York
Tel. Whitehall 4282

Untangling foreign alliances—

Keeping goods and money flowing to and fro across the seas—do you ever think of that as a banker's service?

One man imports Australian rabbit skins for delivery in Philadelphia. We pay the foreign drafts, and send the importer's invoices and drafts to Philadelphia for collection.

Another exports knit goods. We advance him the money to pay his mills, we investigate foreign credits, attend to details of shipment, and collect from his foreign customers.

A New York agent sells Ohio-made machinery in England. We pay the maker when the goods reach here, have them shipped abroad, collect the draft drawn against the English buyer, and pay the agent his profit.

Ours is a commercial banking service flexible enough to meet the constructive requirements of any sound business. Our facilities are complete for either domestic or foreign transactions. Our experience covers twenty-five years, during which we have aided in solving many problems as perplexing as yours. Our terms and conditions are moderate, simple and equitable. And our service is prompt, personal, confidential and cooperative. See if we can help you—with counsel as well as with capital.

LEVISON & COMPANY
BANKERS
70 W. 40th Street, New York
Telephone Longacre 9720

CORRESPONDENT BANKS

NEARLY a century's accumulated experience and conservative progress have qualified the Westminster Bank to offer its characteristic service as a London correspondent to foreign and colonial business establishments. It functions through a system of over 900 of its own branches in England and representation in every banking town in the world, and is amply equipped (as are the Paris and Brussels offices of the Westminster Foreign Bank) for specialized service in credits, collections, exchange, and all the ramifications of modern banking. Banks or merchant houses wishing to establish a London connection are invited to communicate with the Manager.

WESTMINSTER BANK LIMITED
Head Office: 41 Lothbury, London, E. C. 2
New York Representative: C. M. Parker, 68 William Street

BID AND ASKED QUOTATIONS

Closing quotations for issues not traded in on the Stock Exchange yesterday:

FOREIGN BONDS.

	Bid.	Ask.
Argentine 5s,'45	91¼	91¾
Belgium 8s, 1941	110¼	111
Bergen 8s, 1945	113¾	113¾
Bogota 8s, 1947	101	106
Buenos Aires 6s, April, 1960	96½	..
Buenos Aires 6s, Oct, 1960	97¼	98¼
Bulgaria 7s, 1907	92	93
Canada 5s, 1931	101½	102¼
Carlsbad 8s,'54	105½	108½
Cauca Val 7½s, 1946	100¾	101½
Chinese Govt Ry 5s, 1951	28¼	28½
Copish Tel 6½,'50	100	101½
Cordoba (City) 7s, 1957	97	97½
Cordoba (City) 7s, 1937	95¾	97
Cuba 5s, 1949	100¾	101¾
Cuba 4½s, 1949	96¾	98
Danish 8s,A,'46	111¾	111¾
Dom Repub 2d 5½s, 1940	96	98
Dutch East Ind 6s, 1947	103¾	104
Dutch East Ind 5½s, Mar,'53	101¼	101¾
El Salvad 8s,'48	111	111½
Finnish 6½s,A,'54	98	98½
Finnish 6½s,B,'54	98	99½
French Nat S S Lines 7s,'49	102	102½
Germ Gen Elec 6½s,'40, ww	..	125½
Germ Gen Elec 6½s,'40, x w	99	99¾
Good Hope Steel A 6½s,'45	99	100
Grt Brit & Ire 5½s, 1929	118¾	119
Grt Brit & Nor 5s, 1920-47	99	99¼
Grk Govt 7s,'64	97	98
Hamburg 6s,'46	96½	97½
Heidelbg 7½s,'50	104½	104
Hol Am 6s,'47	101¾	102
Hung 7s, 1946	95	95¾
Ilseder Stl 7s,'46	101	101¼
Leipsic 7s, 1947	99½	101
Low Aus 7½s,'50	98½	99¾
Lyons 6s, 1934	99¼	100
Mex Irrig 4½s,'43	34½	35½
Mex Mills 7s, 1956, w w	98½	100
Montevid 7s,'52	102½	103¼
Oriental Develop 6s, 1953	100	100¼
Oslo 5½s, 1946	99	99½
Paulis Ry 7s,'42	103¼	..
Pernamb 7s,'47	85	85¼
Pirelli 7s, 1952	102	104½
Porto Alegre 8s, 1961	100	107½
Porto Aleg 7½s, 1960	102¾	103
Rhin Westphalia 7s, 1950	100¼	101
Rhin Westphalia 6½, 1952	90¾	91
Rima Sti 7s,'55	94½	96
Rot'dtm 6s,'64	104	104½
Sao Paulo State 8s, 1936	102¼	103
Saarbr'ken 6s,'53	91	92
Siemens & Halske 7s, 1935	103	..
Styria 7s, 1946	92¾	93¼
Switzerland 5½s, 1946	103	103¼
Trdhjem 6½s,'57	97¼	97½
Unit Steel Wks 6½s,A '51, ww	92¼	93
Unit Steel Wks 6½s, A,'51, xw	92	92½
Unit Steel Wks 6½s, C,'51, xw	..	93
Up Aust 6½s,'57	89	89½
Up Aust 7s,'45	93¾	99

STOCKS.

	Bid.	Asked.
Abr & Straus	94	96
Do pf	111½	113½
Adams Express	203	206
Do pf	96¼	100
Ala & Vicksburg	123	127
Ala P W Paper	26	26½
Albany & Susq	220½	..
Allegheny Corp	18	18¼
Allied Chem & Dye	172	175
Amal Leather	11	12
Do pf	78	85
Am Ag Chem	61	65
Am Beet Sug pf	54¾	56
Am Br Sh & Fdy pf	124¼	130
Am Br Bov pf	100	101
Am C & Fdy pf	126	128
Am Chain pf	102	104
Am Chicle pf pf	110	112
Am Express	185	187½
Am & For Pw 2d pf	93	94
Do pf	98	100
Am Hide & Lea pf	42¾	47
Am Ice pf	95	98
Am LaF & Fm pf	68	70
Am Linseed pf	126	129
Am Loco pf	116	122
Am M & Fdy pf	108¼	122
Do pf ex war	113¾	115
Am Metal pf (6)	113½	114½
Do pf (7)	100¾	..
Am Piano	13	15
Am Radiator pf	145½	147
Am Ry Expr	119¼	123
Am Sm & Ref pf	135	137
Am T & Cable	25	26
Am Tobacco pf	120	121
Am Type Fdrs	113	115
Do pf	110	111
Am Wat Wks & El 1st pf	100	101½
Am Wholesale pf	110¼	113
Am Wr Pap ctfs	36	41
Am Zinc pf	82½	85
Ann Arbor	45½	..
Do pf	75	80
Arch D M pf	114¾	..
Artloom pf	100	113
Art Metal	29¾	30
Assd D G pf	104	105
Do 2d pf	110	112½
Assoc Oil	45½	49
A T & S F pf	104¾	105
Atlas Powder	74	76
Do pf	108¾	109
Atlas Tack	13½	14½
Aust Nichols pf	28½	33
Aviation Corp	163	166
Auto Sales	9	11
Do pf	..	29
Auto Strop Raz	45¾	47
Baldwin Loco	245	255
Balt & Ohio pf	80¾	80
Bamberger & Co pf	107	110
Bangor & Aro	31	112½
Bank of Com	600	625
Bk of N Y & Tr	630	..
Barnet Leather	26¾	27½
Do pf	99	99½
Barnsdall Cl B	20¼	20¾
Barker Bros	31¾	32
Bayuk Cig 2d pf	..	110
Beacon Oil	15½	15¾
Beech Creek	43	44
Beech-Nut	72	74
Bloomingdale	34	35
Do pf	100¼	111
Bon Ami A	73	75
Do pf	143	147
Borden	135¾	160
Do pf	143	170
Botany C Mills	12¾	15
Brit Emp Stl 1st pf	37¼	43
Do 2d pf	7¾	9
Bkn Edison ctfs	214	222
Bkn Man Tr pf	86¾	89¼
Bkn Union Gas	146	148
Brown Shoe	45½	47
Do pf	119¾	119¾
Bucyrus-Erie pf	112¾	..
Buff, R & P	66¼	74½
Do pf	100	109¾
Burr & Susq	3	4
Do pf	45	51¾
Burns Bros A	111	116
Burroughs Add M	153¾	157
Bush Term Bldg pf	115¾	118
Butterick Co	45¾	46¾
Byers (A M) pf	111¾	..
Canada So	61	64½
Car Cl & Ohio	93	94¾
Do ctfs stk	102	104
Case Th Mch pf	121	125
Cen Alloy Stl pf	110	..
Cent Coal & C	..	47
Cen R R of N J	310	370
Cent Rib Mills	12	13¾
Do pf	81¼	85
Cert-teed pf	95	97
Certo Corp	71½	72
Chi & E Ill	42¾	45¾
Do pf	53	58
Chi & N W pf	141¾	145
Chi Pneu Tool	117	119
Chi, R I & Pac	..	..
Do pf	100¾	102
Chi, St P, M & Om	..	64
Do pf	..	127
Chic Yell C pf	70	..
Christie-Brown	82	90
City Investing	100	100
City Stores A	54¾	..
Clev C, C, C & St L	27	300
Do pf	109	120
Cleve & Pitts	75	81
Do special	47¼	49¾
Cluett-Peaby pf	120	121
Col Fuel & I pf	127	145¾
Col Southern	10¾	11¼
Do 1st pf	74	75¾
Do 2d pf	74	75¾
Col & Atl pf	91	93
Com Credit pf B	25	25½
Coml Inv Tr 6½% pf	104¾	106
Do 7% pf	105¼	108
Conley T Foil stk	1¾	1¾
Con Cigar pf	100	109
Do pf pf	98	99
Contin Can pf	124¾	125¼
Corn Prod Ref pf x d	138¾	143½
Crex Carpet	10¾	20
Cr W F & M 1st pf	100	103
Cruc Stl pf	111	114
Cuba Cane Sug	5¼	5¾
Cuba Co	23	24
Cuba R R pf	85	86¾
Cuban-Am Su pf	102	105
Cuban Dom Sug	0	9¾
Cushman's Sons	160	177
Do 7% pf	120	128
Do 6% pf	113¾	116
Cutler Hammer	64¾	65
Cuyamel Fruit	52¾	53
De Beers Mines	20	20¾
Deere & Co pf	123	124
Det H & S W	83¾	..
Det Un Ry	119¼	123½
Detroit & Mack	45	50
Do pf	60	63
Devoe & Raya A	49¾	51
Do 1st pf	114¼	115½
Dul, S S & A	2¾	4¾
Do pf	6	17
Dul Sup Trac	14½	15
Do pf	35	60
Dunhill Inter	60	62
Durham Hosiery A	4¼	5
Do pf	..	45
Eastman Kod pf	130¼	132
Elsenlohr	15¾	..
Do pf	88½	91
Elfingon Schld	33¼	36¼
Do pf	103	104
El Pow & Lt pf	101	102
Do 40% paid	123¾	129½
Elk Horn Coal	6¼	6¾
Do pf	18¾	14
Emp-Capwell	21	22½
End-Johnson pf	122¾	125½
Equit Off Bldg	131	134
Do pf	208¾	..
Equitable Trust	472	483
Erie 2d pf	50¾	55
Erie & Pitts	94¾	..
Fairbanks	4¼	6½
Do pf	15¾	18¾
Fairb-Morse	40	48
Do pf	110	110¾
Fed Min & Sm	123	140
Do pf	97¾	98¾
Fifth Ave Bus	12½	13¾
First N P 1st pf	104	108
First Nat Bk	3475	..
First Nat Stores	33	33
Fisk Rub 1st pf	81	..
Fr Simon pf	112¾	113
Fuller pf	105	107
Gen Am Tk Car pf	109¾	111
Gen Cigar pf	117	120
Gen Gas & El B	60	60¼
Do 8% pf A	126	133
Do 7% pf A	109¼	110
Do pf B	105	110
Gen Motors pf	138	140
Do 6% deb	105¾	107
Gen Outd Adv A	54	55
Gen Ry Sig pf	104¾	115
Gimbel Bros pf	112¾	..
Glidden pr pf	100¼	101
Gold Stock Tel	125½	..
Goodrich pf	110¾	113
Goth Silk Hos	110	112
Do pf ex wt	79	81
Do 7% pf	118¾	120
Gould Coupler	73	77
Grand Stores	64	67
Do pf	106	107
Do ctfs	104	106
Gt West Sug pf	110	118
Green Bay & W	80	90
Graham P ctfs	29¼	31
Guant Sug pf	90	101
Gulf, Mob & N	45	47
Gulf States Steel	103	105
Gulf St Steel	58	60
Do pf	107¼	108½
Hack Wat pf	28	30¾
Do pf A	27½	28¾
Hamilton W pf	100	103
Hanna 1st pf	62	65
Hershey	53	58
Harb-Walker	208	212
Do pf	110	..
Hartman A	24½	26
Do B	24¾	26
Hay Elec Rwy	13	14
Do pf	66¾	70
Helme (GW) pf	130¼	..
Hock Valley	395	400
Hoe (R) & Co	18½	19¼
Hol'der & Son	30	30¾
Homestake	72	73
Hud & Man pf	85¾	90

Ingrown Security Lists

WHAT are your investment favorites? Lists of security holdings usually show a top-heavy holding in one or two industries—railroads, utilities, motors.

One class of security nearly always escapes the notice of the average investor—bank stocks. Yet this group has possibilities of income and market gain that are almost unique. In the last few years, bank stocks have almost trebled in value, and many think that, with minor setbacks, some of them can treble again.

The United States Shares Corporation Bank Stock Trust Shares Series C-3 give investors a chance to share in the profits of twenty great financial institutions.

Send at once for circular A-30

United States Shares Corporation
50 Broadway, New York

WATER WORKS

Financing
Engineering
Management

DETWILER & CO.
INCORPORATED
ELEVEN BROADWAY
NEW YORK

Just off the Press

Investment Trust Pocket Manual

Showing Par Values, Dividend Rates, Dates payable and the Market Ranges, high and low, for 1927-1928 and Current Quotation List on 150 active Investment Trust Issues.

Call or write Dept. T-6 for copy

STEELMAN & BIRKINS
26 Broad St. New York
Tel. Hanover 7500

Keystone Tel. Co. of Phila. 5½s, Due 1955
A. C. ALLYN & COMPANY
Incorporated
30 BROAD STREET
Telephone Hanover 5450

Rights—Subscription Warrants
BOUGHT—SOLD—QUOTED
Josephthal & Co.
Members New York Stock Exchange
120 Broadway Tel. Rector 5000

Investment Suggestions
Send for Circular "I"
E. R. Diggs & Co.
Incorporated
Specializing in Public Utilities
46 Cedar Street New York

International Germanic Company, Ltd.
26 Broadway New York
Telephone Whitehall 6200 Cable Address Cogermanic

INVESTMENT TRUSTS
General Management Type
Inquiries may be addressed to
AMERICAN FOUNDERS TRUST
A Massachusetts Trust
50 Pine Street New York

—DEFENDABLE—
APPRAISALS
(Qualified Experts in all lines)
Standard Appraisal Company
6 CHURCH ST.

THE BOSTON HERALD
New England's *Real* Financial Medium

BROKER WANTED TO SELL STOCK OF WEST-COAST COAL AND COKE COMPANY, Delaware Corporation.
Certified appraisal nearly $5,000,000.00. Money for expansion to take care of greatly increasing business. Will sell stock on commission basis to responsible concern. Address 329 Insurance Exchange Building, Los Angeles, California.

MARKETS IN LONDON, PARIS AND BERLIN

British Exchange Is Quiet, but Expectant, With Many Shares Slightly Lower.

LONDON MONEY IS EASIER

French Trading Relaxes as Vacations Start—Favorites Gain in Dull German Market.

Wireless to THE NEW YORK TIMES.

LONDON, July 2.—The new half year opened quietly on the Stock Exchange. High-class investment securities were inquired for to a moderate extent. The market is hoping for increased business when the large release of July dividends has had time to exert an influence upon demand.

Home railroads remained unsupported and a certain amount of selling caused a further fall all around. A fair amount of movement occurred in the miscellaneous department. There was demand for British Celanese preference, which rose 30d, but ordinary shares were a sixteenth lower on the day. American and Canadian Celanese declined.

Oil shares were quiet and the rubber market neglected. Prices of mining shares showed irregular movements. De Beers dropped ¾ and Rand mines 1-32.

The money market presented a sharp contrast to conditions prevailing Saturday. Money was in such plentiful supply that by afternoon it become practically unlendable, being offered down to 2 per cent. Old loans from lenders other than clearing banks were continued at 3 per cent.

The relaxation in the monetary position caused a general decline in discount quotations, which also were influenced by a further inflow of gold into the Bank of England.

New York Exchange was unaltered at 487 21-32.

London Closing Prices.

These quotations were made at the close of "outside" trading on the London Stock Exchange yesterday:

*American Celanese	£12⅛	— ⅛
Do pf	£50	..
Asso. Portland Cem. ord	24s 9d	..
Canadian Celanese	£12	..
British Celanese	£ 4	— ⅛
Do pf	44s	+2s 6d
Courtaulds	£ 4½	— ⅛
Col. Graphophones	£13½	..
H. M. V. Gramaphone	£11½	— ⅛
Creole Oil	£ 23⅛	— ⅛
Do 7½% pf.	21s 1½d	..
Prov. Cinema. ord	20s 6d	..
Underground Elec. ord	20s 6d	—3d
Margarine Union	1s 6d	—3d
Margarine Unie	41s 6d	+1s
Imperial Chem.	37s	..
Canadian Marconi	20s	..
Marconi Wireless	6½	—1½d
Royal Dutch	£24½	+ ½
Shell Transport	£ 5-8	+ ⅛
Anglo Dutch	32s	+9d
Rio Tinto	£51¼	..
London Tin Syndicate	£ 3¾	..
Tin Selection Trust	32s 6d	+3d
Mexican Power & Light	7s	+1s
War Loan 5s	101⅛	+ ⅛

* 10-share certificate.

Rentes Recover Slightly.

Wireless to THE NEW YORK TIMES.

PARIS, July 2.—End of the month settlements were easily effected today in an atmosphere considerably relieved by the stability given to the Government by the majority obtained in the Chamber of Deputies. The money rate was 5 per cent. on the floor of the Bourse, while in banking institutions, where only a few settlements took place, the rate was higher at 8 per cent.

The volume of trading, however, showed little disposition to increase, foreign stocks being particularly dull, and as nearly as may be predicted there is little chance for any great improvement for some time because of the approaching vacation period and the general relaxation of trading. Much depends, too, upon conditions in foreign markets.

Rentes today made a slight recovery, closing with 3s at 71.50; 1917 4s, 80; 1918 4s, 80.75; 1915 5s, 94; 1920 amortizable 5s, 112.50, and 6s, 101.60.

Paris Closing Prices.

The following closing quotations were recorded on the Paris Bourse yesterday:

BONDS.

	Closing Price (Francs)	Net Chge.
Rente 4 per cent. 1917	80.80	+ .55
Rente 5 per cent. 1915-16	94.05	+ .70
BANKS.		
Banque de France	26,575	+ 725
Banque de France et Pays Bas	4,400	+ 70
Banque de l'Union Parisienne	3,170	+ 30
Comptoir Nationale d'Escompte	2,400	+ 40
Credit Lyonnais	3,960	+ 65
Societe Generale	1,353	+ 20
PUBLIC UTILITIES.		
Cie Generale d'Electricite	3,245	+ 95
Energie Electrique de Littoral Mediterranean	1,177	+ 7
Energie Elec. du Sud Ouest	1,200	+ 25
INDUSTRIAL.		
Canal de Suez	20,925	+ 725
Hotchkiss & Co	2,125	— 25
Kuhlman	1,080	+ 5
Mines de Curriers	1,245	+ 10
Pechiney	3,515	+ 65
St. Gobain, Chauly, Cirey	6,400	— 50
Schneider & Cie	2,100	..
Haut Katanga capital sh	8,000	+ 100
RAILROADS.		
Chemin de Fer du Nord	2,600	+ 80
P. L. M	1,300	— 225

Berlin Discount Rate Lower.

Wireless to THE NEW YORK TIMES.

BERLIN, July 2.—The Boerse opened the new half year fairly firm although trading remained moderate. Expected orders from the provinces and abroad failed to arrive and the money market continued tight. An additional factor for depression, which was not even overcome by a reduction of the private discount rate to 6.75 per cent., was the guarded attitude of speculators.

Prices were generally well maintained, but gains were restricted to a few favorite specialties, some of which advanced 4 and 6 points in the first hour. The same situation continued in the afternoon.

Trading at closing time was almost at a standstill and the highest quotations were not fully maintained. Foreign stock and rentes were quiet, but slightly higher with few exceptions.

Call money was in heavy demand with an insufficient supply at 8 and 10 per cent.

ITALIAN STOCK PRICES.

Quoted in dollars on basis of prices on Milan Stock Exchange.

	Bid.	Asked.
BANKS.		
Banca d'Italia	134	136
Banca Commerciale Italiana	74	74½
Credito Italiana	42¼	42⅝
Banca Nationale di Credito	29⅜	30⅛
Banca d'America d'Italia	9⅛	10
PUBLIC UTILITIES.		
Adriatic Electric	13⅜	13⅝
Adamello	13¼	13⅜
Italgas	18	18½
Italian Edison	39⅛	39⅝
Unes	6⅜	7
Sip Electric	9⅛	9⅜
Lombard Electric	63¼	63½
Seso Electric	6⅜	7
Terni Electric	21½	22
INDUSTRIALS.		
Montecatini	13¼	13⅜
Fiat Motor	22	22½
Isotta Fraschini	11⅛	11⅜
Pirelli (rubber)	41	41½
Navigazione Generale Italiana	28¾	29¼
Cosulich	9½	10

GENEVA QUOTATIONS.

Special Cable to THE NEW YORK TIMES.

GENEVA, July 2.—Stocks were steady today. Closing quotations included:

	Closing Price.
Union Financiere de Geneva	730
Societe de Banque Suisse	810
Credit Suisse	954
American European Securities com	278
Do preferred	528
Hispano Americana de Electricidad	8,840
Nestle & Anglo-Swiss Cond. Milk Co	892
Kreuger et Toll	1,288
Cie Suedoise de Allumettes, B	580
BOND.	Ask.
Societe Meridionale d'Electricite 7s, '27	5,250

Rate Cut on Checkers and Dominoes.

WASHINGTON, July 2 (AP).—Checkers and dominoes are entitled to substantial railroad rate reductions in Eastern and Southern territory, when shipped in carload lots the Interstate Commerce Commission held today. The commission decided that they should be put into the third class instead of second class as at present. Half of all the checkers and dominoes produced in the United States, the complaint said, are turned out at Albany, N. Y.

FOREIGN EXCHANGE

Market Reacts on High Money—Sterling Sags to Lowest Since February.

A stiff money market here affected the major European currencies yesterday, sterling for one selling off to the lowest since Feb. 17, while the franc, lira and other descriptions were in supply throughout the day. Business in the aggregate was not very heavy, but lack of demand and some foreign selling orders helped the decline along.

Sterling got down to its lowest just before the close, touching $4.86⅛ for checks, a gross loss of ¾ cent from Saturday, with a final at $4.87. In cables, there was a "squeeze" on the spot position for Thursday's remittance because of Wednesday's holiday, which limited time to buy transfers to a single day. French francs sagged 1/16 to 3.92⅛ cents, and the lira 1/16 to 5.25⅛ cents. Scandinavians, Swiss, Belgian and Spanish were heavy, but German and Holland firm. Far Easterns and South Americans were dull and unchanged.

MONDAY, JULY 2, 1928.

Range of Rates, Sight Exchange.

	High.	Low.	First.	Saturday's Final.
LONDON	$4.87 1/16	$4.86⅛	$4.87	$4.87 1/16
PARIS	3.92½	3.92⅜	3.92⅞	3.92⅜
ROME	5.25⅜	5.23⅝	5.25⅛	5.25⅜
BERLIN	23.89	23.89	23.89	23.89
COPENHAGEN	26.80	26.79	26.79½	26.79
OSLO	26.77	26.76	26.76	26.77
STOCKHOLM	26.83	26.81½	26.81½	26.82

CLOSING RATES.

Quotation on sterling represents dollars and decimals of a dollar; all others represent cents and decimals of a cent. Quotations preceded by the decimal mark indicate a price measured in fractions of a cent.

Europe.

	Monday	Saturday	Week Ago.	Year Ago.
STERLING—Par $4.86⅔ per sovereign.				
Demand	$4.87	$4.87 1/16	$4.87⅛	$4.85¼
Cables	4.87⅛	4.87⅛	4.87⅜	4.85⅝
Com., 60 days	4.85⅝	4.85⅛	4.85⅜	4.81 1/16
Com., 90 days	4.83	4.82⅞	4.82⅞	4.79⅝
FRANCE—Revalued at 3.91⅝ cents per franc.				
Demand	3.92⅛	3.92⅜	3.92⅛	3.91½
Cables	3.92⅛	3.92⅜	3.92⅛	3.91½
ITALY—Par 5.2631 cents per lira.				
Demand	5.25⅛	5.25⅜	5.25⅛	5.53⅛
Cables	5.25⅛	5.26	5.25⅜	5.54⅛
BELGIUM—Par 13.904 cents per belga.				
Demand	13.93⅛	13.96	13.95½	13.88
Cables	13.96⅛	13.97	13.96⅝	13.89
GERMANY—Par 23.8 cents per mark.				
Demand	23.89	23.89	23.89	23.09
Cables	23.90	23.90	23.90	23.10
AUSTRIA—Par 14.07 cents per schilling.				
Demand	14.125	14.122	14.123	14.125
Cables	14.125	14.123	14.124	14.125
CZECHOSLOVAKIA—Nominally stabilized between 2.90 and 2.96 cents.				
Demand	2.9615	2.9615	2.9615	2.9614
Cables	2.9650	2.9650	2.9615	2.9614
DENMARK—Par 26.8 cents per krone.				
Demand	26.79½	26.79	26.79	26.73
Cables	26.80½	26.80	26.80	26.74
FINLAND—Par 2.3185 cents per finmark.				
Demand	2.52	2.52	2.52	2.52
Cables	2.52	2.52½	2.52	2.52
GREECE—Par 19.3 cents per drachma, nominally stabilized at 1.30 cents.				
Demand	1.30¾	1.30¾	1.30¾	1.25¾
Cables	1.30¾	1.30¾	1.30¾	1.25¾
HOLLAND—Par 40.2 cents per florin.				
Demand	40.29¼	40.28	40.27	40.04
Cables	40.31¼	40.30	40.29	40.06
HUNGARY—Par 17.49 cents per pengoe.				
Demand	17.50	17.50	17.50	17.50
Cables	17.50	17.50	17.50	17.50
NORWAY—Par 26.8 cents per krone				
Demand	26.76	26.77	26.77	25.87
Cables	26.77	26.78	26.78	25.88
POLAND—Par 11.22 cents per zloty.				
Demand	11.25	11.25	11.25	12.00
Cables	11.25	11.25	11.25	12.00
PORTUGAL—Par $1.0805 per escudo.				
Demand	4.52	4.56	4.57	5.06
Cables	4.53	4.57	4.58	5.07
RUMANIA—Par 19.3 cents per leu.				
Demand	.61½	.61½	.61½	.60
Cables	.61½	.61½	.61½	.60
SPAIN—Par 19.3 cents per pesets.				
Demand	16.48½	16.51	16.55½	17.14
Cables	16.49½	16.52	16.56½	17.15
SWEDEN—Par 26.8 cents per krona.				
Demand	26.81½	26.82	26.82	26.79
Cables	26.82½	26.83	26.83	26.80
SWITZERLAND—Par 19.3 cents per franc.				
Demand	19.27¼	19.27½	19.27¾	19.24⅜
Cables	19.28	19.28½	19.28½	19.25¼
YUGOSLAVIA—Par 19.3 cents per dinar.				
Demand	1.76¼	1.76¼	1.76¼	1.76
Cables	1.76½	1.76½	1.76½	1.76

Far East.

CHINA—Cents per silver dollar for Hongkong; per tael for Shanghai and Peking				
Hongkong—				
Demand	50.50	50.56	50.81	49.13
Cables	50.62	50.62	50.87	49.25
Peking—				
Demand	67.75	67.75	68.00	66.50
Shanghai—				
Demand	66.19	66.19	66.44	62.38
Cables	66.25	66.25	66.50	62.50
INDIA—Calcutta: 36.50 cents per rupee.				
Demand	36.37	36.37	36.37	36.14
Cables	36.43	36.43	36.43	36.20
PHILIPPINE ISLANDS—Manila: Par 50 cents per silver peso.				
Demand	49.50	49.50	49.50	47.27
Cables	49.56	49.56	49.75	47.37
JAVA—Par 40.2 cents per florin.				
Demand	40.25	40.25	40.25	40.00
JAPAN—Par 49.8 cents per yen.				
Demand	46.44	46.50	46.44	47.27
Cables	46.50	46.56	46.50	47.37
STRAITS SETTLEMENTS—Par 56.78 cents per dollar.				
Demand	56.50	56.50	56.50	56.12
Cables	56.62	56.62	56.62	56.25

South America.

ARGENTINA—Par 42.44 cents per Argentine paper dollar.				
Demand	42.50	42.52	42.55	42.48
Cables	42.60	42.62	42.65	42.55
BRAZIL—Par 11.90 cents per paper milreis				
Demand	11.97	11.97	11.97	11.81
Cables	12.00	12.00	12.00	11.87
COLOMBIA—Par 97.33 cents per gold peso				
Demand	98.04	98.04	98.04	97.80
CHILE—Par 12.165 cents per gold peso.				
Demand	12.20	12.20	12.20	11.90
Cables	12.25	12.25	12.25	12.00
PERU—Par $4.8665 per pound.				
Demand	4.00½	4.00½	4.00½	3.75
Cables	4.01½	4.01½	4.01½	3.76
URUGUAY—Par $1.0342 per gold peso.				
Demand	102.50	102.37	102.25	99.31
Cables	102.62	102.62	102.37	99.62

Central American.

GUATEMALA—Par $1.00 per quetzal.				
Cables	1.00	1.00	1.00	1.00

Canada.

MONTREAL—Par 100 cents per Canadian dollar.				
Demand	99.75	99.78	99.705	99.859

Mexico.

MEXICO CITY—Par 49.85 cents per gold peso.				
Demand	47.40	47.40	47.60	46.60

American Exchange Irving Trust Company
NEW YORK

Statement of Condition, June 30, 1928

RESOURCES		LIABILITIES	
Cash on Hand and Due from Banks	$107,485,162.32	Deposits	$501,406,248.65
Exchanges for Clearing House	71,032,099.53	Official Checks	51,902,792.27
Call Loans, Commercial Paper and Loans eligible for Rediscount with Federal Reserve Bank	113,149,232.89	Acceptances (including Acceptances to Create Dollar Exchange)	43,915,542.49
United States Obligations	26,482,922.81		
Short Term Securities	42,024,067.13	Discount Collected but not Earned	1,232,008.15
Loans due on demand and within 30 days	92,473,933.55	Reserve for Taxes, Interest, etc.	2,167,008.82
Loans due 30 to 90 days	77,153,013.92	Dividend payable July 2, 1928	1,120,000.00
Loans due 90 to 180 days	57,275,752.60	Capital Stock	32,000,000.00
Loans due after 180 days	3,239,932.64	Surplus and Undivided Profits	32,005,686.11
Customers' Liability for Acceptances (anticipated $2,540,001.52)	41,375,540.97		
Bonds and Other Securities	18,296,481.56		
New York City Mortgages	12,200,828.58		
Bank Buildings	3,560,317.99		
	$665,749,286.49		$665,749,286.49

BOARD OF DIRECTORS

LEWIS E. PIERSON, *Chairman of the Board*
LEWIS L. CLARKE, *Chairman, Executive Committee*
HARRY E. WARD, *President*

WALTER H. BENNETT, *Vice-Chairman*
THEODORE H. BANKS, *Vice-Chairman*
ALEXANDER GILBERT, *Vice-Chairman*

BENJAMIN L. ALLEN, Vice-President
AVERY D. ANDREWS, Royal Dutch-Shell Companies
WILLIAM M. BARRETT, President, Adams Express Co.
MILO M. BELDING, Vice-President International Salt Company
H. C. BLACKISTON, Director, Furness, Withy & Co., Ltd., and Prince Line, Ltd.
WILLIAM H. BROWNING, President, Browning, King & Co.
O. H. CHENEY, Vice-President
EDWARD H. CLARK, Vice-President, Cerro de Pasco Copper Corporation
JAMES W. CROMWELL, Wm. Iselin & Company
WARREN CRUIKSHANK, President, Cruikshank Company
JOHN F. DEGENER, JR., C. A. Aufmordt & Co.
WILLIAM K. DICK, Vice-President, National Sugar Refining Company
HENRY FLETCHER, Vice-President Shreve & Adams, Inc.
GEORGE F. GENTES, Vice-President
J. HORACE HARDING, of Charles D. Barney & Co.
HAROLD A. HATCH, Vice-President, Deering Milliken & Co., Inc.
HERMAN W. HOOPS, Hawley & Hoops
DOUGLAS T. JOHNSTON, Vice-President
ADAM K. LUKE, Treasurer, West Virginia Pulp and Paper Company
SIDNEY Z. MITCHELL, President, Electric Bond and Share Company
AUGUSTUS G. PAINE, JR., President New York & Pennsylvania Co.
HUBERT T. PARSON, President, F. W. Woolworth Co.
JOHN J. PULLEYN, President, Emigrant Industrial Savings Bank
JACOB L. REISS, President, International Tailoring Company
ARTHUR SACHS, of Goldman, Sachs & Co.
WILLIAM SKINNER, President, William Skinner & Sons
MATTHEW S. SLOAN, President, Brooklyn Edison Company, Inc.
THOMAS SMIDT, Fredk. Vietor & Achelis
ALFRED H. SWAYNE, Vice-President General Motors Corporation
CHARLES L. TYNER, President, Home Insurance Company
J. H. WALBRIDGE, New York
DANIEL W. WHITMORE, First Vice-President East River Savings Bank
HARRY M. WILLIAMS, President, The Union News Co.

We Take Pleasure in Announcing That

MR. JOSEPH W. SWAIN, JR.,

and

MR. LEWIS B. HARVEY

have been admitted as general partners in our firm as of July 2, 1928.

BAKER YOUNG & CO.
BOSTON, 50 Congress St.
PHILADELPHIA, Land Title Building
Portland, Me. Wilkes-Barre, Pa. Reading, Pa.

July 2, 1928

We take pleasure in announcing that

MR. EDWIN A. RIEHLE

has become associated with us.

Barr Brothers & Co.
INC.
35 Wall Street New York

FULTON TRUST COMPANY OF NEW YORK
149 Broadway, New York

Condensed Statement, June 30th, 1928

RESOURCES		LIABILITIES	
Cash on Hand, in Federal Reserve Bank and due from other Banks	$2,984,841.89	Capital	$1,000,000.00
U. S. Government Securities	1,102,509.74	Surplus	500,000.00
Other Securities	1,758,757.61	Undivided Profits	1,075,684.26
Bonds and Mortgages	842,555.00		$2,575,684.26
Loans Secured by Collaterals	11,447,153.45	Reserved for Taxes and Expenses	62,754.45
Bills Receivable	31,855.23	Dividend No. 95, 2½% Extra Dividend, 2% payable July 2, 1928	45,000.00
Accrued Interest Receivable	77,829.20	Due Depositors	15,561,563.51
	$18,245,002.22		$18,245,002.22

DIRECTORS

Lewis Spencer Morris, *Chairman* — Edmund P. Rogers, *President*

Charles S. Brown	Robert L. Cerry	Arthur J. Morris	Franklin B. Lord
Robert Goelet	Edward De Witt	Warren Cruikshank	Howard Elliott
Frederic de P. Foster	John D. Peabody	William G. Van Planck	Russell E. Burke
Alfred E. Marling	Charles M. van Kleeck	Edward C. Cammann	Henry W. Bull
Howland Pell	Stanley A. Sweet	Benson S. Prentice	John A. Larkin
			O'Donnell Iselin

IF YOU WISH TO INVEST in an established undertaking, need a loan or additional capital or want to buy a business outright, consult The New York Times Business Opportunities.—Advt.

SAFE!

For the Man with $100
Or the Widow with $10,000

Experienced investors place a great part of their earnings in non-fluctuating securities guaranteed to yield an income above the average. Which explains the steadily increasing popularity of the

5½% Guaranteed First Mortgages and Mortgage Certificates issued and guaranteed by the Suffolk Title & Guarantee Company—under supervision of State Insurance Department.

Denominations of $100 and up. Interest starts the day you invest.

Send for Free Booklet:
"Guaranteeing Financial Independence"

SUFFOLK TITLE & GUARANTEE CO.
Capital $2,000,000
111 Broadway, N.Y.C. REctor 2708
161-19 Jamaica Ave., Jamaica
10 Ainslie Ave., Long Island City
471 Franklin Ave., Mineola
Suffolk Title & Guarantee Bldg., Riverhead

Mail coupon to New York Office, 111 Broadway

Name.....
Address.....

FRENCH BANK'S GOLD NEAR $1,134,000,000

Federal Reserve Agent Here Estimates Stocks as 49% of Note Circulation.

SMALL LOAN TO THE STATE

Government's Debt Largely Wiped Out by Profit From Revaluation of Bullion.

The return of France to gold payments brings close to completion the monetary stabilization of Europe, says the monthly review of credit and business conditions by the Federal Reserve agent at New York. Since the beginning of 1920 twenty-eight countries in Europe, South America and the Far East have adopted the gold standard or the gold exchange standard.

"The first statement of the Bank of France under the stabilization plan," the review says, "indicates that the total gold reserve is nearly 29,000,000,000 francs, or $1,134,000,000, which is slightly larger in value than the total amounts of gold which the old statement showed under the three categories: gold in hand, gold available abroad and gold abroad not available. It gives the Bank of France a gold reserve equivalent to 49 per cent. against its note circulation and more than 40 per cent. against notes and sight deposit liabilities. The statement further indicates that the bank has foreign balances, both at sight and in the form of negotiable bills, totaling 26,000,000,000 francs, or more than $1,000,000,000, not including nearly 10,000,000,000 francs of foreign exchange loaned. If gold and amounts available at sight abroad and in bills abroad, excluding foreign exchange loaned, are placed against notes and sight deposits, the percentage of cover is 77.5.

"A further interesting feature of the statement is that advances to the State, which formerly constituted a considerable percentage of the assets of the bank, have been largely wiped out by the application to this purpose of the profit from revaluation of the gold reserves, except for a small loan to the Government without interest. The bank also holds negotiable bonds of the Caisse d'Amortissement, and is thus in possession of a portfolio of negotiable securities.

"The French stabilization marks an important step in the return of the world to currency stability in terms of gold, and is particularly significant for world finance and trade because world money markets have been much affected in recent months by large movements of funds associated with French financial reconstruction.

"The following chronology indicates the progress of the return to the gold or gold exchange standard by principal European and other countries for which dates can be given:

1920.		1926.	
Jan.	Salvador	Jan.	Finland
1922.		July	Canada
Sep.	Lithuania	Oct.	Belgium
Nov.	Latvia	Dec.	Brazil
1923.		1927.	
July	Colombia	Jan.	Denmark
1924.		Apr.	Czechoslovakia
Apr.	Sweden	Apr.	India
June	Hungary	Aug.	Argentina
Oct.	Germany	Oct.	Poland
1925.		Dec.	Italy
Jan.	Austria	1928.	
Apr.	Australia	Jan.	Estonia
Apr.	Dutch East Indies	Apr.	Norway
Apr.	England	May	Greece
Apr.	Netherlands	June	France
Apr.	South Africa		
July	Chile		

Callao Retires $27,000 in Bonds.

Retirement of $27,000 principal amount of Province of Callao, Peru, guaranteed 7½s of 1944, through purchases made in the open market for the account of the sinking fund, is announced by J. and W. Seligman & Co. This leaves a balance outstanding of $1,418,500.

$1,510,581,444 DROP IN STOCKS IN JUNE

Gains of Previous Two Months Practically Wiped Out by Decline on Exchange.

EVERY GROUP SHOWS LOSS

Net Appreciation of $5,657,399,042 Remains, However, From Values of Thirteen Months Ago.

Not in any recent month has the decline in security prices been so severe as that which occurred in June. The market values of 216 issues listed on the New York Stock Exchange depreciated $1,510,581,444, while the same number of securities in October, 1927, lost $1,105,906,510. There has been only one month when the change in values was greater, and that was in March, 1928, when an appreciation of $2,102,907,531 was recorded.

From the end of December, 1927, to the closing day of June, 1928, values show a net appreciation for the six-month period of $1,438,644,948, although the decline in June wiped out the gains of the two previous months. The net change for the last thirteen months has now been reduced to a gain of $5,657,399,042.

The first two months of the current year showed declines. A violent recovery in March brought the increased values to the highest point in thirteen months, followed by a gain of $1,213,291,533 in April and one of $359,427,045 in May, and then a decline which almost equaled these two figures.

Every Group Declines.

Of the seventeen groups in this compilation, every one declined, with public utilities showing a drop of $474,823,971, while the railroads showed a drop of $276,436,109. The exception to the rule in the railroad group was the advance of 19¼ points in Texas & Pacific Railway Company.

The most pronounced drop in the public utility group was shown by American Telephone & Telegraph, which declined 26¾ points. However, the ex-rights have not been used in this net change, which would reduce it to a 12½-point drop. This stock was ex-rights on June 1, and the values are computed on the difference in closing prices of each month regardless of dividends, whether in cash or stock, as the market will adjust the prices before such ex-dates. American Telephone and Telegraph was up 14¾ points in May and closed at 202½ on May 31. The next day it went ex-rights and on June 30 closed at 175¾. Other stocks which suffered large losses in June included Bayuk Cigars, Goodrich and Sloss Sheffield Steel.

Movements by Months.

Movements of the combined groups since the end of April, 1927, showing the change in values as recorded by THE NEW YORK TIMES were as follows:

1927—	Increase.	Decrease.
May	$1,053,906,756	
June		$738,705,016
July	1,465,972,287	
August	482,892,590	
September	1,138,240,156	
October		1,105,905,510
November	1,420,002,340	
December	311,494,501	
1928—		
January		277,515,803
February		448,883,854
March	2,102,907,531	
April	1,213,291,533	
May	359,427,045	
June		1,510,581,444

In the accompanying table the values and net changes are presented for June.

Statement Of Condition

at the close of Business

June 30, 1928

RESOURCES		LIABILITIES	
Cash on Hand and in Bank	$ 6,389,182.37	Capital	$ 4,500,000.00
Loans on Collateral	22,787,104.49	Surplus	6,500,000.00
United States Government, County and Municipal Bonds	8,872,867.69	Undivided Profits	1,450,107.05
Other Securities	11,419,999.44	Dividend No. 86, Payable July 2	225,000.00
Bills Purchased	16,258,673.70	Deposits	69,482,909.56
Bonds and Mortgages	14,649,077.35	Loan for Account of Customers	3,445,000.00
Banking Houses: Main Office and Four Branch Bank Buildings	3,465,958.38	Other Liabilities	159,312.52
Other Real Estate	814,385.19		$85,762,329.13
Vaults, Furniture and Fixtures	391,645.61	ASSETS June 30, 1927	$75,920,830.02
Other Assets	713,434.91	INCREASE	$9,841,499.11
	$85,762,329.13		

THE TRUST COMPANY OF NEW JERSEY

MAIN OFFICE: Journal Square, Jersey City

Also five Branch Offices and two Affiliated Trust Companies in convenient locations throughout Hudson County.

Office space for rent in our 11-story Main Office Building at Journal Square, Jersey City, 12 minutes from downtown New York by the Hudson and Manhattan tubes.

Why not take the advantages legally yours?

By reallocating your assets you may be able to reduce corporation taxes considerably. Write for Leaflet "A"

This is the nearest New Jersey bank to New York. 3 minutes on Hudson Tubes from downtown New York.

All Modern Facilities. Safe Deposit Boxes $5 to $500.

COMMERCIAL TRUST COMPANY OF NEW JERSEY
Capital, Surplus & Profits over $9,000,000
Total Resources over $60,000,000

15 Exchange Pl., Jersey City opp. Exch. Pl. Station Hudson Tubes

"Manhattan Trusteeship"

Have You Made Your Will?

BANK of the MANHATTAN COMPANY
NEW YORK CITY CHARTERED 1799

MEETINGS AND ELECTIONS.

CHRYSLER CORPORATION.
NOTICE OF SPECIAL MEETING OF STOCKHOLDERS.

NOTICE IS HEREBY GIVEN that a special meeting of the stockholders of Chrysler Corporation, a corporation organized under the laws of Delaware, will be held at the office of said Corporation, 341 Massachusetts Avenue, City of Highland Park, Wayne County, Michigan, at two o'clock P. M. (Eastern Standard Time) on the 17th day of July, 1928, to consider and act upon resolutions or motions which will be presented to said meeting in respect of the following matters:

1. To amend the Certificate of Incorporation of the Corporation as set forth in the following resolutions adopted by its Board of Directors at a special meeting of the Board duly called and held on the 14th day of June, 1928:

Resolved, that the Board of Directors of Chrysler Corporation hereby declare it advisable that the Certificate of Incorporation of Chrysler Corporation, as amended by Certificate of Amendment filed in the office of the Secretary of the State of Delaware December 23, 1925, be further amended—

(1) By striking out the first sentence of Article marked Fourth of said Certificate of Incorporation as amended, which now reads as follows:

"The total number of shares of stock of this Corporation authorized is 3,475,000 shares, of which 275,000 shares are Preferred Stock without nominal or par value, and 3,200,000 shares are Common Stock without nominal or par value."

and inserting in place thereof:

"The total number of shares that may be issued by the Corporation is 6,000,000. All of said shares shall be Common Shares of one class without par value."

(2) By striking out all of the remainder of said Article marked Fourth of said Certificate of Incorporation as amended, except the sentence reading as follows:

"The Corporation shall commence business with 20 shares of Preferred Stock, Series A, without nominal or par value,"

and inserting in place of the words struck out:

"No stockholder shall have any preemptive right to subscribe to or to acquire from the Corporation any shares of its stock."

Further Resolved, that a special meeting of the stockholders of the Corporation be entitled to vote be called to be held at the office of this Corporation, 341 Massachusetts Avenue, City of Highland Park, Wayne County, Michigan, at two o'clock P. M. (Eastern Standard Time) on the 17th day of July, 1928, for the consideration of the above mentioned proposed amendments to the Certificate of Incorporation as amended, and for the purpose of authorizing the directors and officers of this Corporation to take all steps necessary or advisable in order to effectuate the intent and purpose of any or all of the resolutions adopted at said meeting.

2. To approve, ratify, confirm and adopt any and all action theretofore taken or authorized by the Board of Directors or the Finance Committee of the Corporation or ratified thereby, whether pursuant to any previous authorization by the stockholders or otherwise.

3. To consider and act upon such other business as may properly be transacted at the meeting.

The stock transfer books of the Corporation will not be closed.

Under the By-Laws of the Corporation only stockholders of record at the close of business on June 26 will be entitled to vote at said meeting.

By order of the Board of Directors.
CHRYSLER CORPORATION,
W. CHRYSLER, President.
FRANK A. MORRISON, Secretary.
Dated, Detroit, Michigan, June 14, 1928.

THE ANNUAL ELECTION FOR DIRECTORS of the Cypress Hills Cemetery will be held at the office on the cemetery grounds, Jamaica Avenue and Crescent Street, Brooklyn, N. Y., on Tuesday, July 10th, 1928, during the hour from 12 to 1 o'clock P. M.

A. M. FRASER, Secretary.

CHANGES IN MARKET VALUATIONS OF STOCKS.

The following are the comparative changes in values of representative issues listed on the New York Stock Exchange for June, 1928, compared with four previous months, showing increases and decreases in open market valuation.:

RECAPITULATION.

	JUNE. Net Ch'ge.	JUNE. Values.	MAY. Net Ch'ge.	MAY. Values.	APRIL. Net Ch'ge.	APRIL. Values.	MARCH. Net Ch'ge.	MARCH. Values.	FEBRUARY. Net Ch'ge.	FEBRUARY. Values.
Baking	— 26%	*$18,448,851	+ 4½	$7,446,827	+ 17%	*$1,406,272	+ 14%	$8,966,483	— 43%	*$30,796,154
Chain stores	— 51%	*77,681,830	+ 67½	32,262,626	+ 32%	*1,451,781	+ 47½	74,769,753	— 29%	*41,940,506
Department stores	— 63%	*5,232,112	+ 11	5,348,816	+ 37½	15,754,183	+ 56%	17,730,023	— 27%	*7,825,153
Foods and packing	— 13%	*8,775,278	+ 5½	3,649,512	— 7%	6,752,348	— 1½	2,043	+ 3%	1,728,539
Leather	— 9%	*1,412,492	— 2%	*270,679	+ 17	5,137,737	— 3¼	3,070,841	— 8½	*1,354,895
Mail order	+ 1%	*3,636,877	+ 31½	53,780,325	— 10½	*26,777,197	+ 45¼	100,257,206	+ 3%	9,969,220
Mining and smelting	— 40½	*50,778,866	+ 65½	99,476,627	+ 2¼	39,250,467	+ 77%	98,525,854	— 56%	*40,885,783
Motors	— 59%	*152,711,314	+ 70½	176,735,491	— 5%	34,212,328	+123¼	1,002,126,929	— 21½	23,593,931
Motor equipment	— 54%	*18,937,365	+ 56%	31,165,377	+ 23%	12,845,189	+ 69%	28,892,782	— 19%	*5,295,353
Oils	— 32½	*165,113,044	— 73¼	*285,272,247	+117¼	626,078,162	+ 66%	193,318,626	— 30%	*28,132,801
Public utilities	—121%	*474,323,971	+ 54%	250,034,946	+165½	412,370,208	+ 72¾	194,015,022	— 31¼	*30,955,575
Railroads	—170½	*276,436,109	+ ⅞	*34,201,921	+154%	173,562,188	+152%	268,483,412	— 74¼	*79,841,455
Railroad equipment	— 26%	*31,232,012	— 31%	*17,134,029	+ 17%	*7,798,140	+ 38%	21,556,511	— 26%	*32,433,798
Rubber	— 55%	*38,117,521	— 7⅞	*7,664,295	— 11¼	*5,745,536	+ 6¼	4,766,205	— 44½	*31,012,879
Steels	—105¼	*123,126,531	+ 33	35,493,615	+ 26%	5,025,455	+ 34¼	63,956,551	— 21%	*65,928,086
Sugars	— 23¼	*16,005,968	+ 22¼	17,383,209	— 4%	*2,753,235	+ 10%	4,062,453	— 13%	*6,772,514
Tobaccos	— 61%	*48,611,303	— 24⅞	*5,607,059	— 28%	*71,764,596	+ 14%	15,406,8*6	— 40¼	*83,001,382
Total	..	*$1,510,581,444	..	$359,427,045	..	$1,213,291,533	..	$2,102,907,531	..	*$448,883,854

*Decreases—others are increases.

BAKING.

	June 30, 1928. Shares Listed.	—Closing— May, 1928.	June, 1928.	Net Ch'ge.	Increase.	Decrease.
Continental Baking "A"	291,813	33	30	— 3	.....	$875,439
Cushman's Sons, Inc	100,240	185	174	— 11	.....	1,102,640
Loose-Wiles Biscuit Co. (new)	497,373	52⅜	47⅞	— 4½	.....	2,202,522
National Biscuit Co	2,046,520	171	164½	— 6½	.....	12,790,750
United Biscuit of Amer. (S)	325,000	36	38½	+ 2½	$807,500	.....
Ward Baking Corp. "B"	540,000	23¾	19	— 4¾	.....	2,125,000
Total					$807,500	$19,256,351

CHAIN STORES.

City Stores Co. "B"	164,303	93	92⅜	— ⅝	.....	$41,076
First National Stores	595,000	37½	33½	— 4	.....	2,380,000
Jewel Tea, Inc	120,000	108	104⅝	— 3⅜	.....	390,000
Jones Bros. Tea Co., Inc	28,300	32⅝	27⅜	— 5⅜	.....	159,188
Kresge Co. (S. S.)	3,678,780	72½	70	— 2½	.....	9,196,950
Kress & Co. (S. H.)	971,200	107	101	— 6	.....	5,827,254
McCrory Stores Corp. "B"	30,321	97¾	95	— 2¾	.....	83,383
Schulte Retail Stores Corp	1,120,755	67½	55¾	— 8¾	.....	9,386,333
Shattuck (Frank G.) Co	350,000	117	114½	— 2½	.....	875,000
Thompson (John R.) Co	240,000	62	62¾	+ ¾	$180,000	.....
United Cigar Stores Co. (S)	5,040,876	29½	26½	— 3	.....	15,122,628
Waldorf System	441,610	23	21	— 2	.....	883,220
Weber & Heilbroner, Inc. (S)	94,500	64½	61	— 3½	.....	306,536
Woolworth (F. W.) Co	3,000,032	190½	182	— 8½	.....	33,150,272
Total					$180,000	$77,861,830

DEPARTMENT STORES.

Abraham & Straus, Inc	153,000	107¼	96	—11½	.....	$1,762,500
Arnold, Constable Corp	227,304	46½	38½	— 8	.....	1,770,432
Associated Dry Goods Corp	640,000	44¼	41¼	— 3	.....	1,920,000
Bamberger (L.) & Co. 6%cum.pf	100,000	110½	108½	— 1⅝	.....	175,000
Fair, The 7% cum. pf	252,980	40	36½	— 3½	.....	885,430
Franklin Simon & Co. 7% cum. pf	40,000	111½	112½	+ ¾	$30,000	.....
Gimbel Brothers	622,589	49	56½	+ 7½	4,668,730	.....
Macy (R. H.) Co., Inc	67,340	340	310	—30	.....	2,632,500
Oppenheim, Collins & Co., Inc	220,000	70½	68½	— 2	.....	440,000
Outlet Co., The	100,000	84¼	81	— 3¼	.....	325,000
Total					$4,698,730	$9,930,862

FOODS AND PACKING.

Armour of Delaware 7% pf	822,695	93¾	93½	— ¼	.....	$155,674
Armour of Illinois, Class B	1,081,498	11¾	10⅝	— 1⅛	.....	2,724,543
Beech, Nichols & Co	150,000	7½	6¾	— ¾	.....	281,250
Beech-Nut Packing Co	425,000	80⅞	74½	— 6⅜	.....	2,709,375
California Packing Corp	770,035	74¾	71	— 3¾	.....	2,791,503
Cudahy Packing Co., new	424,845	65	65¼	+ ¼	$318,632	.....
Wilson & Co., Inc	421,471	14½	13¾	— ¾	.....	331,471
Total					$318,632	$9,003,910

LEATHERS.

Amalgamated Leather Co., Inc	175,000	14	11⅝	— 2⅜	.....	$415,625
American Hide & Leather Co	112,741	12½	11½	— 1	.....	112,741
Barnet Leather Co., Inc	40,000	31⅝	27½	— 4½	.....	165,000
U. S. Leather	353,544	45⅜	43¼	— 1⅞	.....	719,126
Total					.....	$1,412,492

MAIL ORDER.

Montgomery Ward & Co	1,141,251	151½	150	— 1½	.....	$1,711,877
National Bellas Hess Co	200,000	81	84½	+ 3½	$700,000	.....
Sears, Roebuck & Co	4,200,000	109½	108⅞	— ⅝	.....	2,625,000
Total					$700,000	$4,336,877

MINING AND SMELTING.

Amer. Smelt. & Refining Co	600,980	193	191⅝	— 3⅜	.....	$2,058,683
Anaconda Copper Mining Co	2,250,000	71½	68½	— 3	.....	9,752,670
Calumet & Arizona Mining Co	642,737	104½	98	— 6½	.....	4,177,921
Cerro de Pasco Copper Corp	1,122,842	74⅛	77¼	+ 3	$3,368,526	.....
Chile Copper Co	4,415,498	44	44⅜	+ ⅜	3,863,561	.....
Federal Mining & Smelt. Co. pf	30,000	95½	98	— ½	.....	60,000
Granby Consolidated Mines Co	649,496	55	53⅝	— 1⅜	.....	618,747
Greene Cananea Copper Co	499,890	122¼	104½	—17½	.....	8,810,561
Inspiration Copper Co	1,181,967	25	21⅝	— 3⅛	.....	3,841,393
Kennecott Copper Corp	4,540,792	93⅞	90½	— 3⅜	.....	17,027,622
Magma Copper Co	405,185	54½	52⅜	— 2⅛	.....	867,529
Miami Copper Co	747,134	21⅝	20	— 1⅝	.....	1,307,485
Nevada Consolidated Copper Co	4,857,045	24⅞	22⅞	— 2	.....	9,714,090
U. S Smelting & Refining Co	351,115	48	48½	+ ½	175,558	.....
Utah Copper	1,024,576	138	138	..	.....	.....
Total					$7,407,645	$58,136,351

MOTORS.

Chandler-Cleveland Motor Corp	280,000	10½	7⅞	— 2⅝	.....	$735,000
Chrysler Corp	2,706,991	85	74¾	—11¼	.....	31,907,144
Dodge Bros. "A"	1,935,019	17⅝	14	— 3⅝	.....	7,256,321
General Motors Corp. (S)	17,400,000	193	190	— 3	.....	52,200,000
Graham-Paige Motor Car Co	1,036,122	35¾	31⅝	— 4⅛	.....	4,014,973
Hudson Motor Car Co	1,500,000	90	82½	— 7½	.....	11,074,050
Hupp Motor Car Corp	1,029,601	57	58	+ 1	$1,029,601	.....
Jordan Motor	126,000	14⅜	10½	— 4⅛	.....	535,500
Mack Trucks, Inc	735,677	96⅜	96⅛	— ¼	643,717	.....
Moon Motors	400,000	11⅞	7¾	— 3½	.....	1,400,000
Nash Motors	2,784,000	93	88	— 5	.....	13,920,000
Packard Motor Car Co	3,004,284	70½	74½	— 5	.....	15,021,420
Pierce-Arrow Motor Car Co	328,150	18⅛	13⅞	— 4¼	.....	1,337,188
Willys-Overland Co	2,626,797	23⅛	21⅝	— 1½	.....	11,034,736
Yellow Truck & Coach	1,360,000	36½	34⅛	— 2⅜	.....	3,087,500
Total					$1,673,318	$151,384,632

MOTOR EQUIPMENT.

Amer. Bosch Magneto Co	297,269	40	33½	— 6½	.....	$1,348,000
Briggs Manufacturing Co	2,063,225	38½	36	— 2½	.....	4,367,240
Eaton Axle & Spring Co	250,000	38½	37½	— 1	.....	312,500
Gabriel Snubber Mfg. Co	198,000	18⅝	20	+ 1⅜	$247,500	.....
Kelsey Hayes Wheel Corp	308,522	30½	33⅝	+ 3⅛	.....	1,345,012
Moto Meter Co., Inc., Class A	200,000	17¾	16½	— 1¼	.....	150,000
Motor Wheel Corp	550,000	38⅜	34½	— 3⅞	.....	2,131,250
Mullins Mfg. Corp	100,000	84	76⅝	— 7⅜	.....	725,000
Murray Corp. of America	299,726	56⅝	44	—12⅝	.....	3,709,065
Spicer Mfg.	314,750	38	35⅜	— 2⅛	.....	636,719
Stewart-Warner Corp	690,000	65¾	57⅞	— 8⅛	.....	3,450,000
Stromberg Carburetor	80,000	63½	53	—10½	.....	840,000
Total					$247,500	$19,154,865

OILS.

Atlantic Refining Co	500,000	128	139½	+11½	$5,750,000	.....
Independent Oil & Gas	650,000	30⅝	29	— 1⅝	.....	$1,133,250
Houston Oil Co	250,000	149⅝	133½	—15⅞	.....	2,781,250
Lago Oil & Transportation Corp	1,302,182	34⅝	32	— 2⅝	.....	10,978,563
Maryland Oil Co	2,316,841	38½	35	— 3½	.....	8,108,965
Mexican Eagle Oil, B	2,421,985	48⅜	45	— 3⅜	.....	13,078,191
Panhandle Prod. & Ref. Co	402,270	17⅞	15⅝	— 2⅜	.....	879,219
Phillips Petroleum Co	3,486,516	38	37¼	— ¾	.....	1,805,097
Pierce Petroleum Corp	2,500,000	4¾	4	— ¾	.....	1,562,500
Producers & Refiners Corp	749,016	21⅝	22	+ ⅜	2,840,676	.....
Pure Oil Co	3,638,890	23⅞	23¾	— ⅛	.....	1,819,306
Shell Union Oil Corp	10,000,000	27⅞	27⅝	— ¼	.....	6,230,184
Simms Petroleum Corp	120,000	23	6.00	— 1⅝	.....	1,051,212
Sinclair Consol Oil Corp	4,502,872	26	24½	— 1½	.....	7,880,027
Skelly Oil Co	1,405,261	30½	29½	— 1	.....	703,819
Standard Oil of California	13,016,435	58⅝	57⅜	— 1¼	.....	14,643,491
Standard Oil of New Jersey	24,886,174	45⅝	43⅜	— 1⅞	.....	30,475,943
Standard Oil of New York	17,206,891	30⅜	34⅜	+ 3⅞	.....	32,202,221
Texas Corporation	3,000,000	61	59¾	— 1¼	.....	33,711,187
Tide Water Oil Co. pf	207,052	93	80½	— 5½	.....	752,052
Union Oil, California	1,669,317	50	49¼	— ¾	.....	1,224,928
White Eagle Oil Refining	400,000	24	22⅞	— 1⅛	.....	857,500
Total					$3,090,675	$173,203,719

PUBLIC UTILITIES.

	June 30, 1928. Shares Listed.	—Closing— May, 1928.	June, 1928.	Net Ch'ge.	Increase.	Decrease.
Amer. & Foreign Power Co., Inc.	1,231,384	35	34¾	— ¼	.....	$307,846
Amer. Power & Light Co	1,950,578	88	79½	— 8½	.....	15,922,354
Amer. Telephone & Telegraph Co.	11,151,784	202½	**175¾	—26¾	.....	298,310,222
Amer. Wat. Wks. & El. Co., Inc.	1,394,764	62	58	— 4	.....	5,579,056
Brooklyn Edison Co., Inc	899,915	250	240	—10	.....	8,999,150
Brooklyn Gaslon Glass Co	511,110	148⅝	147¼	— 1⅜	.....	766,665
Columbia Gas & Elec. Co	3,370,911	112½	110⅝	— 1⅞	.....	5,899,094
Consolidated Gas Co	4,320,000	155¼	152⅞	— 2⅜	.....	10,260,000
Detroit Edison Co	899,789	204	204	..	.....	.....
Duq. Light Co. 1st pf. (new) (S)	300,000	104¾	100⅞	— 3⅞	.....	1,162,500
Electric Power & Light Co	1,740,744	41½	36⅝	— 5⅛	.....	8,918,238
Engineer Public Service Co	900,649	42	38⅝	— 7⅜	.....	6,367,449
General Gas & Elec., "A"	349,244	46	46½	+ ½	$174,622	.....
International Tel. & Tel. Corp	1,314,998	193	170	—18	.....	23,669,964
Kansas City P. & L. 1st pf., B (S)	110,000	112	110	— 2	.....	220,000
Laclede Gas & Light Co	107,000	230	250	+20	2,140,000	.....
Louisville Gas & Elec. Co., Cl. A	520,268	37⅝	34½	— 3⅛	.....	1,776,154
Montana Power Corp	496,378	103¾	168½	— 1¼	.....	620,416
National Power & Light	5,428,416	34⅞	34¼	— ⅝	.....	3,392,760
North American Co	4,742,801	74½	70	— 4½	.....	21,342,875
North Amer. Edison Co. pf	255,870	103	100¾	— 2¼	.....	703,643
Pacific Gas & Electric Co	2,831,033	80¾	47½	— 2¾	.....	7,785,346
Pacific Tel. & Tel. Co	1,030,000	157	147	—10	.....	10,300,000
Philadelphia Co	960,208	170	162	— 8	.....	7,681,664
Public Service Corp. of N. J	4,594,834	60¼	55⅝	— 4⅝	.....	21,825,461
Southern California Edison Co	2,158,577	50⅞	47¼	— 3⅝	.....	8,094,664
Standard Gas & Elec. Co	1,420,819	39⅝	35⅝	— 4	.....	6,068,491
West Penn Electric, Cl. A	59,258	110	103½	— 6½	.....	385,177
West Penn Power 7% pf	127,077	115	116½	+ 1½	190,616	.....
Total					$2,505,238	$476,829,209

RAILROADS.

Atch., Top. & Santa Fe R. R. Co	2,416,829	192¼	188⅜	— 3⅞	.....	$8,458,870
Atlantic Coast Line R. R. Co	813,427	182¾	171	—11¾	.....	9,151,254
Baltimore & Ohio R. R. Co	2,153,538	120¾	106⅝	—14⅛	.....	11,047,235
Canadian Pacific Ry. Co	2,915,585	215½	205¾	—10	.....	29,884,746
Chesapeake & Ohio Ry. Co	1,179,952	199⅜	181	—18⅜	.....	18,584,244
Chi., R. I. & Pacific R. R. Co	750,000	117¾	118¾	+ 1	.....	3,000,000
Delaware & Hudson Co	515,739	208½	190½	—18	.....	9,813,277
Erie R. R. Co	1,511,107	57	53½	— 3½	.....	5,289,085
Great Northern 5% pf	743,167	103⅜	98	— 5⅜	.....	4,366,100
Kansas City Southern Ry. Co	300,000	55½	49⅝	— 6⅛	.....	1,837,500
Lehigh Valley R. R. Co	1,240,034	109¾	100¾	— 9	.....	11,160,311
Louisville & Nashville R. R. Co	1,170,000	152	145	— 7	.....	8,190,000
Mo., Kansas & Texas R. R. Co	909,459	34⅛	35⅝	+ 1½	$909,516	.....
New York Central R. R. Co	4,215,832	184½	171¼	—13¼	.....	55,859,774
Norfolk & Western Ry. Co	1,351,317	187	177½	— 9½	.....	13,513,502
Northern Pacific Ry. Co	711,770	101⅞	95½	— 6⅜	.....	4,537,533
Pennsylvania R. R. Co	11,174,880	66¼	64⅝	— 1⅝	.....	18,159,180
Pitts. & West Va. Ry. Co	305,000	152	145	— 7	.....	2,135,000
Reading Co	1,440,000	110⅜	102	— 8⅜	.....	12,096,000
St Louis & San Fran. R. R. Co	635,684	119½	112½	— 7	.....	4,575,788
Southern Pacific R. R. Co	3,723,809	125	121	— 4	.....	14,895,236
Southern Railway	1,298,123	159⅞	150⅝	— 9¼	.....	11,845,391
Texas & Pacific Ry.	383,358	143	162¼	+19¼	7,400,357	.....
Union Pacific R. R. Co	2,222,916	202	194¾	— 7¾	.....	17,227,599
Wabash R. R. Co	669,974	90⅞	71½	—19⅜	.....	12,922,621
Total					$8,309,873	$284,805,962

RAILROAD EQUIPMENT.

Amer. Car & Foundry Co	600,000	101¾	97	— 4¾	.....	$2,775,000
Amer. Locomotive Co	720,000	106½	97⅜	— 9⅛	.....	6,737,500
Baldwin Locomotive Works	200,000	245	250	+ 5	$1,000,000	.....
Gould Coupler Co	175,000	9	7¼	— 1¾	.....	262,500
Lima Locomotive Works, Inc	210,941	58	53⅞	— 4

SAYS UTILITIES PAID OFFICIAL IN OHIO

Companies' Agent Quoted as Asserting Secretary Took Money for Speeches.

TALK OF A $400,000 FUND

"Political" Results Were Sought by Contributions of 100 Organizations.

WASHINGTON, July 2 (AP).—Groundwork laid by public utility organizations to prevent "politicians" from conducting an investigation into the industry under the Walsh Senate resolution and widespread methods to influence public opinion by obtaining free publicity in newspapers were revealed today in the Federal Trade Commission's utility inquiry.

Documents from the office files of Arthur F. Herwig of Milwaukee, Director of the Wisconsin Public Utility Information Bureau, for the first time disclosed preparations made by the joint committee of National Utilities Associations last year for the proposed Walsh investigation and heretofore unrevealed publicity methods of Ohio utility organizations.

A report on a conference between the Joint Committee and about 100 State publicity directors and utility executives Oct. 11, 1927, which Mr. Herwig identified, said that the purposes of the Joint Committee, which, as "rehabilitated" last June through a $400,000 fund contributed by public utility organizations, were information and publicity and "political, for want of a better name."

The report said the "fears of State committees that they might be involved in politics by the joint committee were allayed by statements of P. H. Gadsden and G. B. Cortelyou, Chairman and Vice Chairman, respectively."

Planned to Face People.

Mr. Gadsden was reported as saying that the committees woulr be excluded from the political objective, and that their public relations work would not be jeopardized by any unfair requests from the committee.

The report continued that Mr. Gadsden explained "the committee was now organizing a committee of lawyers to prepare the industry for the Walsh resolution, just as if it were going to be passed." The report asserted that the committee "is not going to oppose the proposed investigation of the industry, if there is a serious demand, but that it is going to fight efforts to place politicians on such an investigating committee."

Mr. Gadsden then was quoted as saying:

"We will welcome an investigation conducted by men who, by experience and training, are qualified to conduct such an investigation. We will then turn our backs on Congress and face the people and we will tell our story."

Mr. Cortelyou was reported as declaring that the joint committee was justified in its activities "for the mobilization of the industry to protect itself against self-seeking politicians."

The other outstanding development of today's hearing was a report of the meeting of public utility men in Atlantic City, in 1922, in which Ben E. Ling, director of the Ohio Information Bureau, was quoted as saying: "The utility men want news. That is propaganda, of course. That is what they are paying for and the only way to speed our propaganda is by means of speakers."

Salary Kept From Public.

Mr. Ling was reported as declaring that his committee paid G. C. Maxwell, former Secretary of the Ohio Utilities Commission, $3,600 a year and expenses for making speeches, without letting the hearers know that he was employed by his organization. "We do not announce to the people that Mr. Maxwell is a paid speaker," the report quoted Mr. Ling.

Mr. Ling, according to the report, said that when a man like Mr. Maxwell delivers a talk anything he says becomes news, adding that Mr. Maxwell was a lawyer and was prominent in Ohio.

"Bear in mind that much, if not the major portion of these speeches printed by the newspapers reflected almost wholly the viewpoint of the utilities, so that it might also be labeled straightforward propaganda on behalf of the utility industry," Mr. Ling was quoted in the report as saying, "but this matter that might properly be classified as strictly propaganda, and therefore barred from the news columns of the big dailies, actually did find its way into these papers because, being delivered by a speaker before an organization outstanding in the community it became news and was printed as such."

In the same report B. J. Mullaney of Chicago, Director of the Illinois committee, was quoted as saying: "We are trying to promulgate the idea rapidly among the newspapers that public utilities offer a very fertile field, developing regular, prompt-paying customers for the advertising columns of the newspapers. When the idea penetrates the United States, unless human nature has changed, we will have less trouble with newspapers than we have had in the past. But newspapers do not care a snap for our spasmodic advertising."

Mr. Mullaney urged regular advertising by utility companies to stop the attacks of newspapers on them.

BOSTON ELEVATED PLANS.

Bill for Partial State Ownership Reported in Senate.

BOSTON, July 2 (AP).—Continuation of public control of the Boston elevated system for a period of twelve years, reduction in the dividend on the common stock of the company from 6 to 5 per cent. and acquisition of a partial ownership by the State are among provisions in a bill reported in the State Senate today by a special committee created to study the matter.

State ownership in the company would be brought about through the issuance of State guaranteed bonds for the retirement of the company's preferred stock.

The bill will be up for second reading Thursday.

REALTY, SURETY COMPANIES.

	Bid.	Ask.		Bid.	Ask.
Am Surety	275	285	Nat Am Co.	28	28½
Am T G	111	115	Nat Surety	204	206½
B & Mtge G	430	460	Nat T & G	210	225
Empire T G	175	195	Northeastern	150	160
Gen Surety	150	160	Realtord S'ty	20	25
Home Title	230	250	Southern S'ty	34	38
Lawyers Mtg	280	295	State T & M	165	185
Mtg Bond	170	190	Surf'y T & G	125	140

DR. BEMIS OPPOSES BROOKLYN GAS RISE

City's Expert Tells Commission That Minimum Bill of 25 Cents Is High Enough.

At a hearing of the Brooklyn Union Gas Company's petition for a new rate schedule before the Public Service Commission yesterday Dr. Edward W. Bemis, consulting engineer and expert witness for the city, while opposing any increase of the company's rates, conceded the fairness of "a minimum bill of 25 cents a month to each consumer." Dr. Bemis said the 95-cent "initial charge" asked per meter per month would increase the company's yearly revenue by about $1,000,000.

Following the testimony of Cornelius Sheehan, who, with former Mayor Hylan, represented the People's Civic League in opposing the new schedule, two of the exhibits offered by Mr. Sheehan were excluded from the records because of discrepancies found in the figures, which purported to show increased revenue to the company if the new schedule were accepted.

Several Brooklyn gas consumers at the hearing voiced their objection to the ruling of William A. Prendergast, who presided, in excluding the figures. Robert Schneider of the Richmond Hill Taxpayers' Association told the Chairman that the consumers were unable to engage experts to represent them and asked Mr. Prendergast to make allowances. As Schneider continued to express his disapproval Mr. Prendergast directed the stenographer to cease recording. The crowd persisted for a moment in booing.

Dr. Bemis then offered in evidence an eighteen-page exhibit. The document read in part:

"It certainly is safe to say that over two-thirds of the actual consumers will pay more under the new rates for the quantities of gas they are now using than they are now paying; and such a large percentage must include the great mass of the poorer consumers."

From the company's standpoint, Dr. Bemis said, there would be an increase rather than a decrease in revenue from the new rates and the public would have to pay more for gas than they are now paying, even though some meters might be given up.

The hearing will be resumed at 10:30 A. M. next Monday.

UTILITY EARNINGS

Periodical Statements of Public Utility Companies With Comparisons.

The report of the American Telephone and Telegraph Company to the Interstate Commerce Commission for May showed gross revenues of $8,415,046, against $8,170,723 in May of last year, while operating income after expenses was $3,405,872, against $3,362,658. For the five months ended on May 31, gross revenues were $40,165,871, against $40,319,883, and operating income was $15,887,773 against $16,869,243.

United Light and Power

A consolidated net income of $4,047,788 was reported by the United Light and Power Company for the twelve months ended on May 31, equal after preferred dividends to 90 cents a share on 2,982,691 Common A and B shares. This compares with $2,493,607 or 39 cents a share in the same period last year. For the five months ended on May 31, the consolidated net income was $2,158,434 or 65 cents a share on the common stock, compared with $1,402,566 or 28 cents a share in the 1927 period.

General Gas and Electric

The General Gas and Electric Corporation and subsidiaries report substantial gains for the year ended on May 31. The Metropolitan Edison Company, a subsidiary, reports operating revenue and other income of $10,810,545 for the twelve months, a gain of 6.2 per cent. over the $10,175,030 reported for the previous year, and a net income of $2,894,540, a gain of 13 per cent. over the $2,542,743 for the year before. The Binghamton Light, Heat and Power Company, another subsidiary, reports gross revenues of $2,376,596, against $2,034,850, a 13 per cent. gain, while the net income was $496,921, a gain of 31 per cent. over $378,022 reported for the year before. The New Jersey Power and Light Company, a third subsidiary, reports gross revenues of $2,893,037, against $2,637,740 and a net income of $539,516 against $358,947, a 50.3 per cent. gain, and the Florida Public Service reports gross of $1,982,441 against $1,785,213, and net of $364,228, against $343,585.

Engineers Public Service Company.

The Engineers Public Service Company reports gross earnings of $2,590,082 for May, a gain of 3.61 per cent. over May of last year. Gross earnings for the twelve months ended May 31 were $30,187,134, an increase of 7.80 per cent. over the previous year. The balance available for reserves and common stock was $4,173,237 for the twelve months, a gain of 15.38 per cent. Statements follow:

	1928.	1927.
May gross	$2,529,082	$2,440,923
Net op. income	1,034,810	917,756
12 months gross	30,187,134	28,003,969
Net op. income	11,903,974	10,646,120
Bal. to res. and cm. st.	4,173,237	3,617,027

Boston Elevated Railway.

The Boston Elevated Railway Company reports a net income of $93,645 for last May, against $113,285 in May, 1927. The company carried 31,158,861 revenue passengers in May, against 31,510,267 in the same month of 1927.

90-FOOT DAM ON KENNEBEC.

Central Maine Power Co. Will Build a $7,000,000 Plant.

AUGUSTA, Me., July 2 (AP).—Stockholders of the Central Maine Power Company today received formal announcement of the projected construction of a $7,000,000 hydroelectric development on the upper Kennebec River. The development, which will be the largest of its kind in New England, will include a 60,000 horsepower station with a 90-foot dam. It will be completed in the Spring of 1931.

At a meeting last week directors of the company voted to proceed with the project and financial support has been extended by Martin J. Insull, President of the Middle West Utilities Company, who is now in Maine on an inspection tour of the company's property. The Central Maine Power Company is a subsidiary of the Middle West Corporation.

The new power project, situated just above the Town of Bingham, seventy-five miles north of here, will extend nine miles back on the Kennebec River. The dam will impound five billion cubic feet of water and generate 190,000,000 kilowatt hours a year. Nearly 1,000 men will be employed in its construction.

Walter S. Wyman, President of the Central Maine Power Company, in announcing yesterday that work would begin in the Spring, declared that while the new development would provide the nucleus for a huge industrial expansion, larger undeveloped water powers on the river were but awaiting a market.

40% EXTRA DIVIDEND BY VALMOR CORP.

$1,420,000 Disbursement Voted in Addition to Regular Quarterlies of 1¾%.

THREE INITIALS DECLARED

Ameritalo Holding to Pay 25 Cents on Common, 2% on Preferred —Three Semiannuals.

The Valmor Corporation yesterday declared the regular quarterly dividends of 1¾ per cent. on the common and participating preferred stocks and an extra dividend of 40 per cent., amounting to $1,420,000 in cash. In addition to the regular dividends in April, the company declared an extra dividend of 10 per cent., making extra distributions for the current six months 50 per cent.

The company was organized in December, 1927, with a capital of $3,600,000 and a surplus of $3,600,000, and acquired the assets of the Valmo Corporation and the Morane Corporation. The Valmo Corporation earned $1,570,229 in 1927, in which year it paid 110 per cent. extra and 7 per cent. regular dividends, and the Morane Corporation earned $1,986,352, paying extra dividends of 160 per cent., in addition to regular 7 per cent. dividends.

The directors of the National Liberty Insurance Company of America declared a regular semi-annual dividend of 10 per cent. and an extra dividend of 25 per cent., comparing with 10 per cent. regular and 20 per cent. extra in January, making a total thus far this year of 65 per cent.

Semi-annual dividends were also declared by the Baltimore American Insurance Company at the rate of 6 per cent. regular and 6 per cent. extra, and by the People's National Fire Insurance Company at the rate of 5 per cent. regular and 5 per cent. extra, both at the same rate paid in January.

Enamel and Heating Products, Ltd., declared an initial quarterly dividend of 50 cents on the no-par stock; the Ameritalo Holding Corporation declared initial quarterly 25-cent common and 2 per cent. preferred dividends, and the F. & W. Grand Stores Company declared an initial quarterly dividend of 25 cents on the common stock. The company opened a store in San Francisco on June 29.

WORK FOR PETROLEUM CODE

Six Regional Committees Named by Head of Institute.

The American Petroleum Institute is sponsoring a movement to adopt a "petroleum industry code of ethics," which has been agitated for some time.

President E. W. Clark has appointed six regional committees, the chairman of which, with officers of the institute, will confer with the Federal Trade Commission and officials of the Department of Justice before submitting a final draft of the proposed code to the directors of the institute for adoption.

It is intended to formulate a code that will be recognized as the basis for "good, ethical and lawful practices for competitors to pursue."

DIVIDENDS DECLARED.

Company	Rate.	Period.	Payable.	Hldrs. of Record.
Am Euro Sec pf	$1.50	Q	Aug. 15	July 31
Amerit Hldg Corp A	2%	July		
Do pf (In)	2%	Q	July 5	
Atlantic Refining	$1.75	Q	Aug. 1	July 16
Balt Am Insurance	60c	SA	July 16	July 3
Do	60c	Ex	July 16	July 3
Enam & Htg P (In)	50c	Q	Aug. 1	July 14
Grand (F'W) St (In)	25c	Q	July 20	July 14
Do pf	$1.62½	Q	Aug. 1	July 14
Gulb'sen Pianos pf	7%	SA	July 1	July 1
Inter Nickel pf	1¾%	Q	Aug. 1	July 12
Lit Brothers	50c	SA	Aug. 20	July 10
Mo Gas & El pr l	$1.75	Q	July 16	June 30
Nat Liberty Ins	60c	SA	July 16	July 3
Do	$1.25	Ex	July 16	July 3
Peo Nat Fire Ins	50c	SA	July 16	July 3
Do	50c	Ex	July 16	July 3
Pick (Albert) & Co	3.3¾c	Q	Aug. 1	July 25
Do Barth & Co A	4.9¾c	Q	Aug. 1	July 25
Pub Serv of North Ill	$2	Q	Aug. 1	July 14
Do 7% pf	$1.75	Q	Aug. 1	July 14
Do 6% pf	$1.50	Q	Aug. 1	July 14
Salt Creek Prod	75c	Q	July 10	July 10
Tide Water Oil pf	1¾%	Q	Aug. 15	July 13
Union Tr of Pitts	50%	Q	July 2	June 30
Valmor	1¾%	Q		
Do	40%	Ex		
Do part pf	1¾%	Q		
Do part pf	40%	Q		
Vick Chemical	$1	Q	Aug. 1	July 15

STOCKS EX DIVIDEND TODAY.

	Rate.	Period.	Payable.
Eastern S. S. Lines pf	87½c	Q	July 16
Ely & Walker D Gds 1st pf	3½%	S	July 15
Do 2d pf	3%	S	July 15
Fifth Av Bus Secur	16c	Q	July 17
Interstate Iron & Stl	$1	Q	July 16
Jewel Tea Co	$1	Q	July 16
Keystone Stl & Wire	75c	Q	July 15
Do pf	1¾%	Q	July 15
Maple Leaf Milling pf	1¾%	Q	July 16
Peoples Gas Lt & Coke Co	2%	Q	July 17
Riverside Forge & Mach	40c	Q	July 15
Do	60c	ex	July 15
Spalding (A G) & Bros	1¾%	Q	July 16
Truscon Stl	30c	Q	July 16

BANKS AND TRUST COMPANIES

NEW YORK BANKS.

Manhattan and Bronx.

	Bid.	Ask.		Bid.	Ask.
America	190	198	Garfield	675	
Am Union	240	260	Grace	400	
Bank of U S	690	710	Harlem of C	340	360
Bk Yorktown	225		Harriman	1025	1075
Bryant Park	230		Hanover	1340	1380
Bronx Boro	700	725	Industrial	190	200
Chelsea Exch	295	310	Lebanon	210	230
Central Nat'l ex rights	208	218	Liberty	310	325
Do rights	7	12	*Manhat Co	745	765
Century	275	310	Melrose	290	
Chase	542	550	Merchants	185	215
Chat Phenix	600	615	Midtown	190	230
Chemical	930	950	*Park	700	715
Claremont	375	425	Penn Exch	190	200
City	850	865	Port Morris	675	725
Colonial	1200		Prisco State	575	600
Columbus	295	300	Public	760	780
*Commerce	615	625	Seventh	200	230
Community	300		Seaboard	810	840
Continental	600	675	Seward	195	205
*Corn Exch	645	655	Sixth Av	250	260
Cosmopolitan	400		State	750	800
Fifth Av	2300	2400	Textile	325	375
*First Nat	4000	4200	Trade Bank	300	350
Fordham	310	340	Yorkville	250	290

*Also quoted on New York Stock Exchange.

Brooklyn.

	Bid.	Ask.		Bid.	Ask.
Bay P'kway	200		Lafayette	235	260
Bedford	190	210	*Mechanics	350	370
Bensonhurst	160	180	Municipal	62	
Bushwick	280	330	rights	455	465
Citizens	225		Do rights	40	50
Kreamus St	180	195	Nassau	420	460
First Nat	500	530	Peoples	950	
Flatbush	200	225	Prospect Nat	170	200
Globe Exch	250		Rich Hill	375	425
Glendale	225		Ridgewood	190	
Guardian	220	240	Rugby	220	
Granite	290		Traders	280	
*$50 par.		75	Unity State	180	210

Queens.

	Bid.	Ask.		Bid.	Ask.
Bk of Rock	160	220	Little N'k N	225	300
Bayside N	200		L I Nat. Ast	180	230
Cel Point N	145	165	Ozone Pk N	285	350
Douglast'n N	160	190	Queensboro N	285	
First N. Wh	300		Rock Bch N	200	240
Flushing N	400		Woodside N	225	275
Jamaica N	350	390			

Richmond.

	Bid.	Ask.		Bid.	Ask.
Mariners Har	80	120	S I Bk & Tr	150	175
South Shore	150	185	Tottenville N	140	170
State Bank	225		W N Bright	260	

Westchester.

	Bid.	Ask.		Bid.	Ask.
1st N. Port	650		N City. N R	450	
1st N. Yonk	260	300	Rye Nat	350	
1st N. Mt V	350		West Co Nat	500	
Cen N Roch	230				

Nassau.

	Bid.	Ask.		Bid.	Ask.
Baldwin N	425		*Mat'n'k Bk	90	135
Citizens' Nat. Freeport	625	675	Nassau,L'b'k	140	190
E. Rock n	135	165	Nassau, R C	500	
1st N. Gt Nk	350	400	Nas U.Gl Cy	525	625
1st N. Hemp	725	775	Nas T Min'la	500	
1st N. M'rick	250		Peninsula N. Cedarhurst	290	
1st N. M'eola	400		Peo N B & T Lynbrook	210	260
1st. N.B C'tre	480	550	Sea Cliff	350	400
Glen Cove Tr	550	750	2d N. Hemp	575	625
Hemp 11 Roa	185	225	Val Stream	150	225
Lynbrook N	650		Wheatley Hills Westbury	225	800
Long B Tr	250	275			
*$50 par.					

Suffolk.

	Bid.	Ask.		Bid.	Ask.
Can Moriches	210		Seaside, West-hampton	290	370
Cit Tr, P'gue	375		Smithtown	250	325
Com T, R'h'd	200		Southold	250	275
1st N. Pt Jef	375	475	Suffolk Co N		
T. I St Bk & Tr. Riverhead	675		Riverhead	675	
Peo N B & T. Patchogue	160	190	Suffolk Co Tr Riverhead	475	575

BOSTON.

	Bid.	Asked.
Atlantic National	315	325
First National	406	472
Merchants National	430	
National Shawmut Bank	335	340

TRUST COMPANIES.

	Bid.	Asked.
American	480	500
Beacon	315	325
Old Colony	455	462

PHILADELPHIA.

BANKS (National).

	Bid.	Asked.
Broad Street	450	470
Central	790	815
Corn Exchange	840	865
First	550	570
Manayunk-Quaker City	535	550
Market Street	900	940
Northwestern	940	980
Penn	740	760
Philadelphia	750	770
Southwark	450	470
Tenth	580	600
Tradesmen's	725	750

TRUST COMPANIES.

	Bid.	Asked.
Bank of N. A. & Tr.	450	465
Bankers	125	135
Colonial	260	280
Fidelity-Phila.	850	900
Franklin	655	680
Germantown	790	815
Girard Trust	1620	1650
Guarantee S. & S. D.	470	490
Industrial T. T. & S.	560	580
Integrity	630	650
Kensington	465	500
Mitten Bank & Trust	110	120
Northern	1150	
Oak Lane	450	470
Penna. Co.	965	985
Provident	845	875
Real Estate-Land Title	775	800
Real Estate (Assented)	315	340
Union Bank & Trust	875	900

CHICAGO.

	Bid.	Asked.
Central Trust Co. of Illinois	535	590
Chicago Trust Co.	438	472
Harris Trust and Savings	875	
Illinois Merchants Trust Co.	905	912
Northern Trust Co.	750	795
People's Trust and Savings Bank	625	645
State Bank of Chicago	663	666
Union Bank of Chicago	440	445
Union Trust Co.	815	830
Continental Com. Nat. Bank	537	540
First National Bank	798	797
Foreman National Bank	820	825
National Bank of the Republic	563	567

NEW YORK TRUST COMPANIES.

Manhattan and Bronx.

	Bid.	Ask.		Bid.	Ask.
Am Exch Irv ex rights	435	443	Fidelity	430	460
Do rights	18	23	Fulton ex	565	600
Banca C I ex rights	450	500	Int Germanic	215	225
Banco di S	400	425	Int G Co, Ltd	55	60
Bankers	930	960	Interstate	285	295
Bk Europa T	450	500	Law Tit & G	350	370
*Bk N Y & T	720	760	M'facturers	235	245
Bronx	425	500	Murray Hill ex rights	275	295
Cent Union	1650	1700	N Y Tle & M	600	620
County	750	825	Times Square	295	315
Empire	440	450	Title Guar	830	850
Guaranty	640	650	U S M & Tr	510	530
*Equitable	468	475	Unit States	3150	
Far L & T	815	835			

*Also quoted on New York Stock Exchange.

Brooklyn.

	Bid.	Ask.		Bid.	Ask.
B'klyn Tr	1225	1300	Midwood Tr	300	325
Kings Co Tr	2700	2900			

Westchester.

	Bid.	Ask.		Bid.	Ask.
Am N B & T	600		West T & T	650	
Law M & T	325	350	West Trust	1000	1100
Mutual Tr	310		Yonk N B & T	500	
No Roch Tr	700		Yonkers Tr	200	

NEW JERSEY.

Newark.

	Bid.	Asked
Broad and Market National	335	345
National Newark and Essex	450	460

TRUST COMPANIES.

	Bid.	Asked
Federal	170	175
Fidelity Union	285	295
Guardian	192	197
Merchants and Newark	455	465
United States	225	235
Washington	68	75
West Side	240	250

Jersey City.

	Bid.	Asked
Commercial Trust	212	221
First National Bank	385	400
Hudson County National	165	170
Franklin National	240	250
N. J. Title and Tr.	205	212
Trust Co. of N. J.	215	229

Hoboken.

	Bid.	Asked
First National Bank	180	
Second Bank and Trust	285	300
Steneck Trust	135	145

Union City.

	Bid.	Asked
Hudson Trust	1,010	

CONNECTICUT.

	Bid.	Asked.
Bankers' Sec. Tr. Bdgt.	215	225
Do units	33½	35½
City Bank & Trust, Hartford	900	925
Hartford, Conn. Tr.	810	
Hartford Nat. Bank and Trust	595	605
Phoenix State, Hartford	485	510
Nat. Tradesmen, New Haven	190	

DETROIT.

	Bid.	Asked.
American State Bank	270	277
Bankers Trust		320
Bank of Detroit	237	243
Detroit Trust	335	
Fidelity Trust	550	
First National	555	562
Grlswold First State	216	218
Guaranty State Bank	123	127
Guardian Detroit Bank	533	
Highland Park State		470
Highland Park Trust		340
Merchants National	310	
National Bank of Commerce	510	640
Peninsular State	400	410
Security Trust	900	
Union Trust		645

CANADA.

	Bid.	Asked.
Bank of Montreal	340	343
Bank of Nova Scotia	376	380
Bank of Toronto	310	320
Canadian Bank of Commerce	285	290
National Canadian Bank		195
Provincial Banz	145	150
Royal Bank of Canada	365	368
Standard Bank of Canada	240	245
Dominion Bank	260	
Imperial Bank of Canada	250	255

American Exchange Irving Trust
STOCK & RIGHTS

Chatham Phenix National Bank

National Park Bank

National Bank of Commerce

Hambleton & Co., Inc.
Established 1865
Bank Stock Department
43 Exchange Place
New York
Telephone: Hanover 5800

Guaranty Trust Company of New York

MAIN OFFICE 140 Broadway — FIFTH AVE. OFFICE Fifth Ave. and 44th St. — MADISON AVE. OFFICE Madison Ave. and 60th St.

LONDON PARIS BRUSSELS LIVERPOOL HAVRE ANTWERP

Condensed Statement, June 30, 1928

RESOURCES

Cash on Hand, in Federal Reserve Bank and Due from Banks and Bankers	$194,976,780.16
U. S. Government Bonds and Certificates	103,912,259.98
Public Securities	15,131,927.91
Other Securities	22,073,952.02
Loans and Bills Purchased	480,875,291.80
Real Estate Bonds and Mortgages	1,874,249.25
Items in Transit with Foreign Branches	6,589,080.02
Credits Granted on Acceptances	69,045,278.44
Real Estate	7,302,338.75
Accrued Interest and Accounts Receivable	10,489,535.97
	$912,270,694.30

LIABILITIES

Capital	$40,000,000.00	
Surplus Fund	50,000,000.00	
Undivided Profits	9,231,743.93	
		$99,231,743.93
Accrued Interest, Reserve for Taxes, etc.		7,946,939.30
Acceptances		69,045,278.44
Deposits	$684,799,110.14	
Outstanding Checks	51,247,622.49	
		736,046,732.63
		$912,270,694.30

DIRECTORS

CHARLES H. ALLEN	Trustee
GEORGE G. ALLEN	Vice-Chairman British-American Tobacco Company, Limited, and President Duke Power Company
EDWARD J. BERWIND	President Berwind-White Coal Mining Co.
EDWARD F. CARRY	President The Pullman Co.
W. PALEN CONWAY	Vice-President
HENRY G. DALTON	of Pickands, Mather & Company
CALEB C. DULA	Chairman of Board Liggett & Myers Tobacco Co.
HOWARD ELLIOTT	Chairman Northern Pacific Railway Company
MARSHALL FIELD	Field, Glore & Co.
ROBERT W. GOELET	Real Estate
PHILIP G. GOSSLER	President Columbia Gas & Electric Corporation
EUGENE G. GRACE	President Bethlehem Steel Corporation
W. AVERELL HARRIMAN	Chairman of Board W. A. Harriman & Co., Inc.
ALBERT H. HARRIS	Chairman of Executive Committee New York Central Lines
CORNELIUS F. KELLEY	President Anaconda Copper Mining Co.
THOMAS W. LAMONT	of J. P. Morgan & Co.
CLARENCE H. MACKAY	President Commercial Cable-Postal Telegraph System
RICHARD B. MELLON	President Mellon National Bank, Pittsburgh
GRAYSON M.-P. MURPHY	of G. M.-P. Murphy & Co.
WILLIAM C. POTTER	President
LANSING P. REED	of Davis Polk Wardwell Gardiner & Reed
THOMAS F. RYAN	Financier
CHARLES H. SABIN	Chairman of the Board
EUGENE W. STETSON	Vice-President
EUGENE M. STEVENS	President Illinois Merchants Trust Company
JOSEPH R. SWAN	President Guaranty Company of New York
JOSEPH B. TERBELL	President American Brake Shoe & Foundry Co.
CORNELIUS VANDERBILT WHITNEY	Banker
GEORGE WHITNEY	of J. P. Morgan & Co.
HARRY PAYNE WHITNEY	Banker

DE SAINT PHALLE & CO.

TAKE PLEASURE IN ANNOUNCING THAT

MR. DONALD HARPER

HAS BEEN ADMITTED TO GENERAL PARTNERSHIP

July 3, 1928.

BEAR, STEARNS & CO.

Members
New York Stock Exchange
New York Curb Market
New York Cotton Exchange

Take pleasure in announcing that

Mr. V. T. Loewenstein, Jr.

is now associated with their firm.

July 3, 1928

Main Office: 100 Broadway
Uptown Office: 1440 Broadway

We are pleased to announce that

MR. CHARLES MILLS

has been admitted to our firm as a general partner.

PETER R. LAWSON & CO.
MEMBERS NEW YORK CURB MARKET
25 BROAD STREET NEW YORK
Telephone Whitehall 1242

July 2, 1928.

The firm of

Harris, Mooney & Company

wishes to announce that as of July Second Nineteen Hundred and Twenty-Eight the firm name has been changed to

B. Aubrey Harris & Co.

Investment Bankers
111 Broadway, New York
215 E. Redwood Street, Baltimore
Southern Building, Washington

Our own wire system between New York, Philadelphia and Baltimore

Someone Might, But—

Someone might make as good an appraisal as an American Appraisal. But it would take him many times as long and it would cost many times as much. The real resources of The American Appraisal Company are the data, the personnel, and the experience which enable us to make accurate appraisals quickly, inexpensively.

THE AMERICAN APPRAISAL COMPANY
New York • 126 Broadway
A NATIONAL ORGANIZATION

B'nk of America
Cl'de Neon Lts.
Guara'ty Tr. Co.
Nati'n'l City Bk.
United Carbon

KIELY & HORTON
40 Wall St. New York.
PHONES: JOHN 6330-4124.
Established 1919

INVESTMENT TRUSTS STUDIED BY BANKERS

Committee Recommends Control by Fraud Acts With Broad Powers of Investigation.

AGAINST BLUE-SKY LAWS

Report Urges Companies to Give Adequate Information on Condition Voluntarily.

State regulation of investment trusts, in order to be effective, must take the form of Fraud acts with broad powers of investigation rather than of Blue-Sky acts prescribing specified forms, according to the report of the Investment Trusts Committee of the Investment Bankers' Association of America, copies of which have just been sent to members of the association. The report of the committee, of which Charles D. Dickey of Brown Brothers of Philadelphia is Chairman, says:

"There is no doubt that the investment trust as an instrument of finance is here to stay. It is impossible to state accurately the total funds invested through this medium in this country. It is in excess of $300,000,000, and this total is being added to almost daily.

"The rapidity of this growth has given rise to considerable apprehension, which has resulted in pressure being brought to bear on the Legislatures of many States to pass bills regulating 'investment trusts.' The bills introduced vary widely in their form and provisions. Your committee has studied these bills and has endeavored to cooperate as far as possible with the State authorities, with the general policy of trying to prevent any hasty action until an opportunity has been had to see the practical result of activities in this new field.

"Investment Trust" a Misnomer.

"The committee are of the opinion that there has been a good deal of general misunderstanding which is no doubt due to a large extent to the title 'investment trust,' really a misnomer. These companies are not trusts in any sense of the word as commonly used, but are actually investment companies, and as such should be compared by investors and legislators alike to other companies, whether industrial, railroad, public utility, &c. Of course, in making this statement, we refer to what is known as the 'management type.' They are companies operating in a specialized field of investment and it is up to the investor and the dealer to judge them accordingly; that is to say, by the usual tests of management, earning record, &c.

"Your committee wish again to emphasize the supreme importance of being satisfied as to the character and ability of the management. It has been rightly said that 'while there are many forms of investment trusts, what really counts is not the exact form that investment trusts take, but the hands into which they fall.' It is the opinion of the committee that as State authorities continue to investigate investment trust activities they, too, will realize that the crux of the situation is management and that regulation by the States must, in order to be effective, take the form of fraud acts with broad powers of investigation rather than of blue sky acts prescribing specified forms.

Need of Adequate Information.

"Those of our membership who are identified with the management of investment trusts can help to avoid much unsound restrictive legislation if they will evidence a willingness to give adequate information. Your committee is not in a position to dictate in exact terms what adequate information should consist of, but certainly the prospective purchaser of investment securities is entitled to know the personnel of the management, the capital structure, the investment purpose and policy of the company regarding distribution of earnings, &c. It is at present the privilege of each individual investing company's management to determine for themselves how far they shall go toward publication of detailed information. There can be little doubt, however, that the more complete these voluntary statements are the less likely sound and able managements are to have their proper discretionary powers curbed by unsound restrictive legislation.

"The Martin Fraud Act which has been ably administered in New York State, is an example of the type of sound legislation which has been effective in protecting the investor against the sale of worthless securities. This applies to investment trusts in no less extent than it does to industrials and other corporations. As the investment trust develops it may become necessary to extend the power given the Attorney General under such an act. This is being carefully studied and it is the intention of your committee, acting in conjunction with local groups and the Field Secretary of the Association, to cooperate in every way possible with the authorities of the various States in developments along these lines. Your committee feels that at present the pressing need is for rigid discrimination and severe analysis, with particular regard to management."

COUNTER STOCKS SHOW AN IRREGULAR TREND

Bank Shares Lower, Insurance Group Steady, Industrials Gain, Store Chains Active.

An irregular trend characterized the market in over-the-counter securities in yesterday's trading. Industrial issues showed some improvement, although this section of the market was generally inactive. Bank and trust company shares displayed a downward tendency while insurance stocks held steady. Chain stores were fairly active but no marked changes resulted from the trading. Communication issues, sugar stocks and bonds were dull.

Strength in Gamewell Company common was accompanied by a sharp gain in Singer Manufacturing. Zieley, Southern Baking preferred and Acoustic Products preferred showed substantial improvement while strength was also shown by Wheeling Steel common, Southern Baking common, Scovill Manufacturing, National Casket common and preferred, Merck & Co. and Canadian Celanese common and preferred. Losses were registered by Curtis Assets, Standard Screw, Eisemann Magneto common, American Book, Lawrence Portland Cement and Taylor Wharton I. & C. common.

Great A. & P. Tea common and Neisner Brothers were prominent among the chain store issues, both moving upward. Leonard Fitz & Mueller common and Isaac Silver preferred sold off.

Insurance stocks that registered gains included Aetna Casualty and Surety; Home Insurance; Security of New Hampshire; United States Fidelity and Guaranty Company; Fidelity and Casualty of New York. There was an easier tone in Commercial Casualty, Lloyd's Plate Glass, Automobile and New Amsterdam Casualty.

In the bank group New York Trust, Hanover, Liberty, Guaranty, Fidelity Municipal and International Germanic Trust showed improvement. Declines were registered by United State Trust, Bank of United States, Bankers Trust, City, Chatham Phenix, American Exchange Irving Trust, Chemical, Manufacturers Trust, Commerce, America and Seaboard.

More Curtiss Aeroplane Stock.

Stockholders of the Curtiss Aeroplane and Motor Company yesterday approved a plan for an increase in capitalization from 800,000 to 900,000 no par common shares in order that stock be on hand for expansion of facilities whenever the occasion arises. No specific plan has been adopted for the issuance of the stock, but the directors announced that a small part of the new issue would be used for subscription by employes.

InsuranceStocks

St. Paul Fire & Marine
Continental Casualty
Maryland Casualty
Great American
Northwestern
Glens Falls
New York
Firemen's
U. S.

GILBERT ELIOTT & Co.
Members New York Stock Exchange
25 Exchange Place Bowling Green 1200

INSURANCE STOCKS

Investment Suggestions:

200 Glens Falls Insurance
200 Great. Amer. Insurance
100 Halifax Fire Insurance
50 Home Insurance Co.
100 National Liberty Ins.
50 New Brunswick Fire Ins.
75 New York Casualty Co.
100 Niagara Fire Insurance
100 Security Insurance Co.
50 U. S. Fire Insurance

PRICES ON REQUEST

BROOMHALL, KILLOUGH & Co., Inc.
115 Broadway New York
Telephone Rector 8661
Series Rector 7210

Bristol & Willett
BUY AND SELL

Remington Arms Co.
A. O. Smith Corp.
National Casket
Granite City Steel
Babcock & Wilcox
Singer Mfg.
Revillon, Inc., Pfd.
A. D. T. of N. J.
Long Island Lighting
American Insurance
N. Y. Casualty Stk.
Lawyers Mortgage
Lawyers Title & Gty.
Amer. Exch.-Irving Tr.
Chase National Bank
National City Bank
Equitable Trust
Guaranty Trust

Bristol & Willett
Dealers in Over-the-Counter Securities
115 Broadway, N. Y. Tel. Rector 4741

Halifax Fire Ins.
Stock and Rights
Hanover Fire Insur.
Great American Ins.
Carolina Fire Ins.
Nat'l Liberty Insurance
Baltimore Amer. Ins.
Peoples Nat'l Fire Ins.
Independence Indem.
New York Casualty
Providence-Wash. Ins.
Amer. Exch.-Irving Tr.
New York Trust
Bank of America
Fin'l & Industrial Sec.

J. ROY PROSSER & Co.
Dealers in Over-the-Counter Securities
52 William St., N. Y. Hanover 7728

Aetna Fire
Allemania
Continental Casualty
City of New York Ins.
Carolina
Globe & Rutgers
Harmonia Ins.
Hamilton Fire
Halifax Fire
Home Insurance
Homestead Fire
Hartford Fire
Majestic Fire
Northern
North River
Niagara Fire
New York Casualty
National Liberty
Prov. Wash. Ins.
St. Paul Fire & Marine
Stuyvesant
U. S. Fire
Westchester

HOIT, ROSE & TROSTER
Dealers in Over-the-Counter Securities
74 Trinity Place, N. Y. C.
WHitehall 1112-18; 3760-3779
Hartford Phone: 3-1777

OVER THE COUNTER QUOTATIONS FOR UNLISTED SECURITIES—MONDAY, JULY 2, 1928

PUBLIC UTILITY SECURITIES.

	Bid.	Asked.
Allied Power & Light	14	15
Do units	98	100
Amer Commonwealth Pow		
7% pf	100	..
Do 6% pf	94	96
Amer Misc Sec com	4	..
Lo parte pr	24	26
Am Nat Gas C 7% pf	109½	110½
Arizona Edison 6½% pf	97	99
Arkansas P & L 7% pf	106	108
Asso G&E orig pf (3.50)	51½	53
Do 7% pf	102½	104½
Do 6½% pf	93½	100½
Do 6% pf	90½	96½
Asso P U com	30	34
Do pf	96	101
Asso Tel Util 6% pf	90	..
Do 7% pf	101	..
Atlantic City El pf (6)	108	110
Augusta Aiken R R & E	28	32
Do pf	82	87
Bangor Hydroelec pf	115	120
Bingham L, H & P (7)	104	104
Birm'ham W W 7% pf	103	107
Broad Riv Pow pf (7)	102	105
Carolina P & L pf (7)	109	111
Cent Ark Ry&Lt pf (7)	105	108
Cent Maine Pwr 6% pf	97	99
Do 7% pf	110	112
Cent Pwr & Lt pf (7)	104	108
Cent Pub S Corp 7% pf	96½	101
Cent St Ed Co (Va) pf	113	116
Cleve Elec Illum 10%	425	440
Do 6% pf	110	112
Columbus El & P 7% pf	110	113
Columbus Ry P & L (6)	122	125
Do pf (6)	104	107
Do pf, B (6½)	103	107
Comm Pr & Lt 6% pf	100	101½
Consol Gas Util. A	30½	31
Con Traction (4)	54	56
Conn Lt & Pwr 7% pf	115	119½
Do 8% pf	122	..
Conn Pwr & Lt pf (7)	105	110
Consumers Pwr 6% pf	103½	105
Do 6.60% pf	102½	103½
Cont Gas & Elec prior pf (7)	105½	107
Dallas P & L 7% pf	110	112
Dayton P & L 6% pf	107	109
Derby Gas & El 7% pf	100	103
Duluth Gas & Elec pf	96	97
East Dallas El 7% pf	107	109
Eastern Texas Elec pf	101	103
Elec Investors pf (6)	101	103
Elec Pub Serv 7% pf	96½	99½
Elec Pub Util 7% pf	94½	97½
Elec Railwr Securities 7%	72	..
Empire Power pf (6)	99	101
Ft Dix Railway	7	9
Do 7% pf	67	75
Essex & Hud Gas (8)	149	..
Fed Water Ser 6½% pf	96	99½
Do 7% pf	104	..
Fort Smith Lt & Tr pf	25	35
Ft Worth Pow & Lt 7% pf	114	115½
Galveston-Houston Elec	33	36
Do 6½% pf	80	86
Gas & Elec Bergen (5)	97	..
General G & E ctfs	17½	18
Georgia Ry & Pow (4)	112½	115
Hudson Co Gas (8)	149	..
Idaho Power pf (7)	109	111
Illinois P & L 6% pf	92	96
Do 7% pf	102½	106½
Indiana P & L pf (7)	101	103
Inland Pwr & Lt 7% pf	97	99
Interstate Power 7% pf	100	103
Jamaica W S pf (3.50)	52	54
Jer Cent P & L 7% pf	104	106
Kan Gas & Elec 7% pf	108	110
Kentucky Sec (3)	170	175
Do pf (6)	90	98
Kings Co Light 7% pf	110	114
Lake Sup Dis P 7% pf	103	..
Los Angeles Gas & Elec 6% pf	107	109
Mass Util Inv	11¾	12¾
Do pf	46	47½
Metropolitan Edison(6)	104	106
Do 7% pf	108	110
Miss River Power (6)	108	112
Missouri Pub Ser pf	98	106
Mobile Elec pf (7)	90	..
Mountain Sts Power	18½	..
Nassau & Suffolk L 7%	107	110
Nat Pub Ser pf (7)	100	101
Nebraska Pow 7% pf	103½	110
New Orl Pub S 7% pf	103¾	107
Newark Consol (5)	97	..
New Eng Pow Ass 6% pf	100	104
N Y Pwr & Lt 7% pf	112	114
N Y Steam Corp	300	350
N Y & Q El & L (3.50)	85	..
Do 6% pf	102	108
N Y Water Sve 6% pf	99	101
Nor Con Ut 7% cum pf	100	..
North N Y Util 7% pf	107	110
North Penn 6% pf	102	107
Ohio Edison pf (7)	107	110
North Texas Electric	19	22
Do 6% pf	55	57
Nova Scotia Tr & Pow	4	..
Do pf	45	..
Ohio Public Service (7)	111	113
Ohio Riv Edison pf (7)	107	109
Oklahoma G & E 7%	109	112
Penn-Ohio P & L 6% pf	99	101
Do 7% pf	103	105
Penn Pow & Lt (7) pf	109	110
Penn Water Sve 6% pf	100	102
Peoples L & P 6½% pf	97	100
Do 7% pf	99	..
Piedmont Northern Ry	64	..
Portland Elec Pwr	43	45
Do 7% pf	103	105
Do 6% pf	93	96
Do 5% pf	83	86
Pub Serv of Col 7% pf	107	110
Public Util Cons 7% pf	100	..
Roch G & E 7% pf, B	107	109
Do 7% pf, C	104	106
Secur Corp Gen (4)	108	109
Do 6% pf	175	190
Shaffer O & Ref 7% pf	90½	93
Sioux City G & E 7%	104	106
Somerset Un Mid L (4)	75	..
So Jersey G & El (8)	160	..
South Ice & Util pf	92	96
Southern Col Power, A	24½	26
Do 7% pf	101	105
Southwestern L & P $6 pf	90	93
Do A	85	89
Do B	60	65
Std G & E 7% pf	111½	113½
Stand Pub Service	11½	..
Do units	99	104
States Ireland Ed 7% pf	98	102
Suburb L & P 1st 7% pf	100	..
Tenn Elec Pwr 7% pf	107	108
Tri-City Ry & Lt	100	102
Tucson G El & Tr 7% pf	114	115½
Tidewater Pwr 8% pf	105	109
Toledo Edison 7% pf	109½	111
United Electric Ry	60	62
United Gas	15	15½
Do 7% pf	100	101
Un G & E (N J) 5% pf	75	80
Un Gas Imp Corp (6)	95	100
United Pub Ser units	98	101
Utah Pwr & Lt pf (7)	107	110
Utica Gas & El pf (7)	104½	106
Util Pwr & Lt (A)	23	24
Util Shares partic pf	19	..
Virginia Pub Sve pf (7)	104	105
Virginia Ry (7)	150	160
Wash Ry & Elec	460	475
Do pf (5)	99	99½
Waters States G & E	22	..
Do pf (7)	104	107
Winnipeg Electric	107	..
Do pf	108	110

†Includes 1st pf and 1 sh. com.

Bonds.

	Bid.	Asked.
Amer Commonwealth Pwr 6s, 1	99	101
Do 5½s, 1953	96	96½
Appalach P 1st 5s, '41	100½	102
Asso G&E deb 5s, '28-'75	98	100
Asso Tel Util 5s, 1942	81	84
Do 6s, 1947	100	103½
Broad River Pwr 1st 5s, '54	96	97½
California Pow 6s, '31	98	..
Car-Georgia 6½s, 1932	100	101½
Central G & E 5½s, '46	95¾	96½
Cen Sts Ed 1st 5½s, '43	97½	98½
Do 5½s, 1961	98	98½
Col Cen Pr 1st 5½s, '46	99	102
Col Pwr 1st 5s, '53	102½	..
Col El Pwr 6s, 1947	104	..
Colo G O R 6½s, '36, '38	98	100
Con G of N J 5s, '36	100	..
Do 5s, 1995	98	..
Cons Trac 5s, 1933	84	86
Dallas Gas 6s, 1941	105	..
Elec Pub Ser 6s, 1941, Series	97½	101
Do 6s, 1941, Series B	97½	101
Do 1st lien, Series C, 5½s, 1942	95	98½
Do deb 6s, Dec 1, '36, '44	95	98½
Do deb 6s, Apr '37, '44	96	98
Elec Pub U 5s, May, '31	97	97¼
Do rec 6s, June '42	94	98½
El Paso Elec 5s, 1950	102½	103¼
Gal-Houston 5s, 1934	82	84
Gas & El of Bergen 5s, 1949	104	107
Ga-Carolina Pwr 5s, '52	95¼	96
Ga-Carolina Pwr 5s, '46	94½	96
Greenwich W & G 5s, '52	94½	96
Houston E 1st 6s, 1933	95	97
Hudson C Gas 5s, '40	104	107
Indiana Service 6s, 1950	97½	..
Iowa Pub Ser 1st 5s, '57	97½	100
Island L & P 5s, '52	90	93
Do B 6s, 1941	101	..
Do C 6s, 1951	103	104
Do 7s, 1935	97	100
Jacksonville Gas 6s, '52	87	100
Jer Cent L & P 5½s, '43	100	103
Jer City H & P 5s, '40	52	54
Kansas Power 5s, 1947	97	99
Keystone Wat W 5½s, '52	97	100
Los Ang G&E 1st 5s, '30	104	105
Do 5s, 1952	100½	100
Louisv G & E 5½s, '54	103¾	..
Do 5s, 1952	104½	106
Do 6s, 1937	101	..
Mich Pub Serv 5s, 1947	99	99¾
Minn Gen-Elec 5s, 1934	101	..
Mo Pub Serv 5s, 1947	98½	99
Mo P & L 1st 5½s, '57	100	102
Miss Valley 5s, 1947	99½	..
Mtn States Pr 1st 5s, '38	96	..
Do 1st 6s, 1938	102	104
Munic Gas (Tex) 6s, '35	100	..
N J State Ry 5s, 1948	100	..
New Eng Pwr Ass 5s, '27, '47	84½	..
Newark City Gas 5½s, 1948	104	107
Newark P Ry 5s, 1930	97	99½
N Y Westchester Lt 4s, '68	85½	..
N Y Am Wat Wks 5½s, '28	99½	100
Nor Car P S 5s, 1956	97	98½
North Cont Util 5½s, '56	98	..
Northern Elec 5s, 1939	101½	102½
Nor Ont Lt & P 6s, '46	103¾	104½
North Shore Gs 6s, '47	101	103
Northern States Power gold notes 5½s, '40	100½	..
North Tex El 5s, 1940	76	80
Okla G & E 1st 5s, '50	99¾	101½
Do 6s, 1940	100½	102
Pac G & E gen 6s, 1941	115¾	116¼
Pac Pwr & Lt 5s, 1942	103½	104
Pac Lt & P 5s, 1942	104½	105¾
Paterson Ry 5s, 1944	60	..
Pecos V & L 1st 6½s	100	102
Pow Sec Corp 6s, 1945	96	98
Do Income 6s, 1949	89	92
Pub L & P 5s, 1945	69	71
Pub Util Corp 5½s, '48	97	..
Do 6s, 1938	98	..
Puget Sd P & L 5½s, '49	101	102
Rio Grande V G 7s, '37	98½	101
St Jo Ry, L & P 5s, '38	97	98
St Paul Gas 1st 5s, '44	102	..
Do Gen 6s, 1951	107¾	..
San Diego G & E 5s, '47	102¼	..
Do 6s, 1939	108	109
Do 5s, 1940	103¾	..
Sao Paulo T & P 5s, '29	98½	..
Seattle Elec 5s, 1929	100	..
Sioux City G & E 7%	107½	108½
Do 1st 5s, 1930	101	..
Do 2d 6s, 1949	104½	..
South Cal Ed1 5½s, '44	105	105¾
Do 5s, 1939	103	103¾
So Car Pr & Lt 6s, '30	99	..
So Ohio Gas 6½s, '38	98	100
Do ex rights	96	..
So Jer G E T 5s, 1953	104	106
So Gas Util 6½s, '39	99½	102
Stand Gas & El 6s, '35	101¼	105
Do 6% gold ctfs	103	105
Do 6s, 1946	101	..
Tampa Elec 5s, 1923	100¼	101¼
Texas Power 6s, 1936	100	..
Un Elec 4s, 1949	93	..
United Lt & Pwr 6s, '75	100	103
Virginia P Svc 5½s, '40	98	..
Do conv 6s, 1946	97	..
West Pr G El 6s, '41	102	..
Wis Gas & El 5s, 1942	97½	99
Wis Pub Serv 1st 5s, '42	102½	103½
Do 1st & ref 5½s, '58	104½	106
Do 1st & ref 6s, '52	106	107½

Tel. and Tel. Stocks.

	Yesterday. Bid.	Saturday. Asked.
Am Dist T NJ (3)	108	114
Do pf (7)	110	115
Bell T of Can (8)	161	164
Bell T of Pa (6.50)	114½	116½
Do pf (7)	114½	116½
Chesapeake Tel pf	102	106
Cinn S Bell (4½)	100	102
Conn-Un Tel N Y Corp (1.20)	21	25
Cuban Tel (8)	128	..
Do pf (7)	109	114
E & Bay S Tel (4)	68½	..
Fkly'n Tel (2.50)	42	46
Gold & Stk Tel (6)	126	..
Int Ocean Tel (6)	110	115
Lincoln T & T (8)	120	140
Mtn Sts T & T (8)	151	155
N Eng T & T (8)	141	143
N Y Mut Tel (1.50)	23	27
NWBell T pf (6.50)	103¼	105½
Ohio Bell T pf (7)	108	111
Pac Sts Tel Us (1)	17	18½
Peninsula Tel (7)	125	130
Do pf A (7)	104	107
Porto Rico Tel (6)	90	..
Do pf (8)	102	..
Rock Isl pf (6.50)	107	110
So Bell T pf (7)	116	119
So N Eng Tel (8)	165	175
Tri-State T&T (6)	105	107
Un Sts Tel pf, A (7)	111½	..
Wis Tel pf, A (7)	111½	..

NEW YORK CITY BONDS.

	Bid.	Asked.
4½s, Dec. 15 1971	107½	108¼
4s, July, 1967	107¼	108¼
4½s, June, 1965	107	108
4½s, March, 1965	106¾	107¾
4½s, March, 1963	106¾	107¾
4½s, Nov., 1957-1963	105	105½
4½s, Jan., 1977	103½	104¼
4½s, Feb. 15, 1976	103¾	104¾
4½s, June, 1974	103¾	104¾
4½s, April 15, 1972	103¾	104¾
4½s, April, 1966	103	104
4½s, Jan., 1997	103	104
4½s, March, 1964	102¾	103¾
4½s, March, 1962	102¾	103¾
4½s, Sept., 1960 A	102½	103¼
4½s, March, 1960-30	99¾	100¼
4s, May, 1977	99½	100
4s, Nov., 1958	99¼	99¾
4s, May, 1961	99	99¾
4s, Nov., 1956	98½	99¼
4s, Nov., 1955	98½	99½
4s, Nov., 1936	98½	99¼
4s, Nov., 1935	98½	99¼
4s, Nov., 1964	90½	91¾
4s, May, 1964	90½	91¾
3½s, 1950-54	90½	92

The following are quoted on a percentage basis:

4s, Jan. 1959-62	4.25	..
4½s, 1929-32	4.20	..
4½s, 1932-47	4.20	..
4½s, 1940-46	4.15	4.00
4½s, 1944-54	4.35	..
4½s, 1946-56	4.20	..
4½s, 1954-58	4.25	..

INDUSTRIAL ISSUES.

	Yesterday. Bid.	Saturday. Asked.	Bid.
Acoustic Prod	6¾	7½	7
Do pf	53	62	50
Amer Powder Co	200	250	200
Amer Tappar	7	8	5
Do units	15	17	15
Aeolian Co pf (7)	75	88	75
Aeolian-Weber	20	30	20
Do pf (7)	60	70	60
Agfa-Ansco	35	38	36
Do pf (7)	75	80	75
Alpha Ptld Cem (3)	45	47	45
Do pf (7)	117	..	117
Amer Book (7)	143	145	145
Am-Can Prop	6½	7½	6½
†Amer G Alco un	108½	111½	108½
Am Hard Rub	57	63	57
Am Hardware (4)	74	77	71
Am Lith (1.60)	38	45	38
Do pf (7)	105	110	105
Am Meter Co (5)	111	117	111
Am Mfrs (4)	43	46	43
Do pf (3)	68	74	68
Am Road Mach	3	5	3
Do pf	8	14	8
Am Sales Book (4)	77	..	..
Do pf (7)	106	108	106
Am Thread pf (25)	3¼	3¾	3¼
Armstr'g Corp (6)	58	61	57
Arthur Pr pf (2.50)	46	48	46
Automotive Stan	16¾	17¾	16¾
Auto Mus Ins (2.40)	31	33	31
Do A	3	10	8
Do B	3	5	3
Babcock & W (7)	119	123	118
Bancft (J)S (2.50)	46	50	46
Do pf (7)	108	111	108
Barnhart Bros 1st pf	107	110	107
Do 2d pf (7)	108	108	108
Bates V B 7%	96	100	96
Bliss (E W) 1st pf (6)	56	61	56
Do 2d pf (60c)	10	11½	10
Bohn Refrig (7)	95	100	95
Bowman Biltmore	7	..	..
Do 1st pf (8)	90	..	..
Do 2d pf (8)	33	..	..
Bruns-Balke-Collender pf (7)	108	111	100
Bunker Hill Sull	25	30	25
Can Con Co (6)	120	130	120
Burden Iron pf (8)	80	..	..
Buzza Clark, Inc	9	..	..
Do pf (8)	90	100	90
Canadian Celanese	55	60	60
Do pf	84	87	86
Carnation M pf (7)	105	..	105
Cen Distrib units	100	103	100
Chapin Sayer	20	30	27½
Chestnut Smith	4	8	4
Do pf	50	60	50
Claude Neon Lts	80	85	75
Clinchfield O Coal	22	23	23
Do pf (7)	98	101	98
Colts Mfg (2)	33	37	33
Columbia Phon (4)	..	..	150
Cong-Nairn pf (4)	103½	..	103½
Cons Cigar pf (7)	90½	92½	90½
ConsLaun pf (7.50)	100	103	100
Conway Co pf (6)	88	92	88
Crocker-W El Mfg	62	66	62
Do pf	98	103	98
Crowell Pub (6)	145	155	145
Do pf (7)	108	112	108
Curtis Assets	30	34	33
Do Foreign	4	6	4
Dictagraph Prod	7½	9½	8
Do pf (3)	93	..	..
Distaphone G (12)	47	50	48
Do pf (8)	102	106	102
Dixon (J) Croc (8)	178	185	178
Doehler Die C pf (3.50)	43	46	43
Do pf, 75% paid	80	..	85
Douglas Shoe pf (7)	91	95	91
Draper Corp (4)	70	74	70
Durham Duplex, A	40	50	45
Eisemann Magneto	34	38	34
Do pf	84	88	..
Folmer Graf pf (7)	..	95	..
Foster Whl A pf (7)	97	100	97
Fwkyn Ry Sup (4)	67	70	67
Gen Bronze (2)	49	51½	49
Gen Bond & Share	9	12	9
Do pf	55	60	55
Gen Bro 7% pf	130	140	130
General Ice Corp	15¾	16¾	110
Glen Firepfg pf (7)	110	..	110½
Gorham Mfg	56	60	56
Do pf (7)	110	118	118
Gt Nor Paper (3)	70½	73½	70½
Gruen & Knight	14	16	14
Do pf (7)	76	79	76
Hale & Kilburn pf	12	16	12
Here Powder (8)	220	240	220
Do pf (7)	120	123	120
Her'g-Hall-M Safe Co (5a)	275	300	275
Howe Scales	13	15	13
Do pf	50	55	50
Hutto Eng	5	7½	5
Ide (G B) pf	35	45	40
Industrial Acc (2)	40	45	40
Do pf	93	97	93
Int'l Textbook	38	42	38
Do pf (7)	84	89	84
Intl Equipment	3	..	..
Do pf	40	..	..
Nat Guard & Fin	15	20	15
Do pf (7)	102	..	102
Nat Licorice (5)	80	85	80
N J Worsted pf (8)	65	75	65
N'port pr c (12)	130	136	130
Niles-Bement-P pf	103	..	103
North Secur (7)	135	160	154
Ohio Leather	13	15½	13
Do 1st pf (8)	94	101	94
Do 2d pf (7)	78	87	81
Okonite pf (7)	99	101	99
Penn Oil & Gas	16	17½	16
Petitioners M pf (7)	100	..	100
Pet Milk (7)	115	..	115
Pet Conveyor	7	..	7
Phelps-Dodge (6)	135	140	135
Photomaton, M, B	13	15	13
Plck (A) & Co	75	..	75
Pyrene Mfg (4)	98	101	98
Picture Transvue	18	20	19
Poole Eng, A	4	8	4
Do B	1	2	2
Remington Arms	19	..	19
Do pf (7)	94	96	94
Rigney pf	13½	16½	13½
Riverside S (3)	33½	34	33
Robbins (D P), 1st pf (7)	92	97	92
Do 2d pf	74	..	74
Rockwood Co (2)	45	55	45
Rolls-Royce of Am	17	..	17
Do pf	50	55	50
Rome, B & O (6)	135	145	135
Royal Bak P (8)	225	240	225
Do pf (6)	108	113	108
Royal Type pf (7)	100	..	100
Roxy Theatre	6	6¾	6
Do A (8.50)	30½	31½	30
Do units	32	34	32
Rumbler Corp	19	22	19
Scovill Mfg (5)	40	42	42
Segal

Consolidated Machine Tool 7s

Cleveland Rwy. 5s, 1931
Clevel'nd S. W. Ry. & Lt. 5s & 6s
Dictograph Prod.
Donnaconna Paper 5½s
Ft. Wayne Van Wert & Lima 5s
Golden Rod Mining & Smelting
Hydraulic Steel 8s
Muncie, Hartford & Ft. Wayne 5s
Peoria Water Wks. 4s, 1948
Pierce, Butler & Pierce 6½s
Superior Water, Lt. & Power
St. Louis, Spring. & Peoria 5s
Union Tract. Indiana 6s
Virginia Power 5s, 1942
Whitmer Parson Pulp & Lumber 8s
Wickwire Spencer 7s
Detroit United Rwy. 6s

H. D. KNOX & CO.
NEW YORK 44 Broad St. BOSTON 27 State St.
Telephone Hanover 1392 to 7
Direct Private Wire

REILLY, DUGAN & CO.
BANK AND INSURANCE CO. STOCKS

We make close markets in

National Liberty Ins.
Stock & "Rights"
Baltimore Amer. Ins.
Colonial Bank
Financ'l & Indust'l
Manufact. Tr. Co.
N. Y. Trust Co.
Peoples Nat. Fire In.

Howard Reilly Frank Dugan
120 BROADWAY, NEW YORK, N.Y.
Telephone Rector 2050

Bank of America
Bank of United States
Bankers Trust
Chase National
Chatham & Phenix
Guaranty Trust
Mechanics Bank
National City Bank
National Park Bank

Equitable Financial
Financial & Indus. Sec.
National Amer. Co.

HOIT, ROSE & TROSTER
Dealers in Over-the-Counter Securities
74 Trinity Place, N. Y. C.
Whitehall 1112-18; 3760-3779
Hartford Phone: 3-1777

Bank and Insurance Stocks

Suggestions on request.

W. C. GIDDINGS & COMPANY
50 Broadway, N.Y.C.
Tel. WHitehall 8370

Bank of America
Manufacturers Trust Co.

Circular on Request

KATZ BROS.
Dealers in Bank & Insurance Stocks
37 Wall St. New York
Tel. Whitehall 10320-9

Bank and Insurance Stocks

J.K. Rice, Jr. & Co. Buy & Sell
Agfa-Ansco Corp.
J.K.Rice, Jr. & Co.
Phone Rector 9030 120 Broadway, N. Y.

COTTON FUTURES SAG 27 TO 30 POINTS

Profit-Taking and Favorable Weather Conditions Combine to Cause Declines.

WEEVIL EMERGENCE LIGHT

Government Report Issued After Close of Market—Private Crop Figures Made Public.

The profit-taking movement which developed in the closing days of last week was augmented by favorable weather over Sunday and prices reacted half a cent on the Cotton Exchange yesterday. Both as regards temperatures and rainfall, conditions throughout the South were the most favorable in several weeks and with predictions of fair weather again today, the market came under realizing pressure. October sold off to 22.35 at one time and final quotations showed a loss of 27 to 30 points on the day.

After the close of the market Washington issued a weevil report which indicated only limited insect emergence between June 1 and 15. As emergence is practically completed, no further reports will be necessary this year, according to the bureau. The figures showed 1.54 per cent. in South Carolina against 8.20 last year, 0.42 per cent. in Texas compared with 5.27 last year, 0.68 per cent. at one station in North Carolina against 3.26 last year and 1.40 per cent. against 1.58 at another, with 0.27 in Mississippi against 0.91 last year, 0.27 in Alabama against 0.24, with 0.55 in Arkansas against 0.30 in 1927.

On the theory that the advance of 2¾ cents in a little more than two weeks had served to discount end-of-June condition reports from private sources, professional and Southern operators commenced reducing lines when October sold above 22¾ cents on Friday. Although the fact that all private estimates indicate a lower condition of the crop than for the last twenty-five years or more maintained a sensitive market, enough contracts were released to arrest the advance and develop a reactionary tendency.

A large quantity of over-Sunday selling orders started trading under a decline of 30 points or more from Saturday's closing quotations. Houses with trade connections bought on scale orders below 22½ cents for October to a degree that offered resistance, steadying the market under a rally of a quarter of a cent in later trading. During the afternoon higher money rates brought out contracts from commission house sources and a loss of $1 a bale in the last hour left the list around opening quotations.

Two private reports were issued yesterday, one from E. A. Pierce & Co., with a condition of 68.3 per cent. compared with 75.5 a year ago and an acreage increase of 2.1 per cent., and the other by the Southern Cotton Company showing a condition of only 64.7 per cent. with a 3 per cent. increase in acreage.

Yesterday's quotations were:

	Open.	High.	Low.	Close.	Prev. Day.
July	22.30	22.43	22.23	22.30	22.60
Oct.	22.45	22.64	22.35	22.40-49	22.74-76
Dec.	22.38	22.48	22.20	22.26-30	22.57-59
Jan.	22.04	22.22	22.02	22.13	22.39-40
March	22.00	22.17	21.90	21.96-00	22.23
May	21.85	22.06	21.80	21.85-88	22.12-13

The local market for spot cotton was quiet, 30 points decline to 22.80 for middling upland.

Southern spot markets were: Galveston, 22.45c, 30 points decline, sales 260 bales; New Orleans, 22.54c, 26 points decline, sales 582 bales; Savannah, 22.72c, 29 points decline, sales 7 bales; Augusta, 23.00c, 25 points decline, sales 148 bales; Memphis, 22.20c, 30 points decline, sales 2,025 bales; Houston, 22.35c, 30 points decline, sales 424 bales; Little Rock, 21.80c, 20 points decline, sales 475 bales; Dallas, 21.80c, 25 points decline, sales 3,328 bales.

Yesterday's cotton statistics were:

	Yesterday.	Week.	Last Year.
Port receipts	3,950	5,599	Holiday
Exports	21,353	9,605	Holiday
Exports, season	7,491,646	7,402,594	Holiday
New York stocks	81,186	84,582	Holiday
Ports stocks	852,740	926,309	Holiday
New York arrivals	51	95	Holiday

Liverpool cables: Spot cotton quiet, 5 points advance to 12.45d for middling. Sales, 6,000 bales; American, 5,000. Imports, 1,000 bales. Futures opened quiet, 2 to 6 points advance; closed quiet but steady, 5 to 10 points decline. Prices: July 11.89d, October 11.69d, December 11.58d, January 11.56d, March 11.52d, May 11.48d.

Manchester: Yarns, moderate demand; cloths, a fair business.

CURB STOCKS DECLINE AS MONEY TIGHTENS

General List Off From Fractions to Two Points on Liquidation —A Few Gains Recorded.

The tightening of money rates brought about liquidation in the Curb Market, but few important declines were noted, although the general list was off from fractions to two points. Some gains were recorded despite the general trend, and Bancitaly recovered part of an early plunge, ending with a loss of less than 5 points.

In the utility section Cities Service, Electric Bond and Share, Puget Sound, United Gas Improvement, American Gas and Electric and Mohawk Valley eased, while American Superpower, International Utilities A and United Light and Power A gained.

Among the oils Humble, Vacuum and Creole weakened, and the mines also eased, with Newmont and Noranda closing unchanged after heavy turnovers. Alpha Portland Cement was strong. In the miscellaneous list declines were shown by Fox Theatres, Mavis Bottling, Grasselli Chemical, Columbia Graphophone, Palmolive Peet, Swift International, Safe-T-Stat, Anglo-Chilean Nitrate and American Cyanamid B.

RAILROAD EARNINGS

Detroit & Mackinac.

	1928.	1927.	1926.
May gross	$157,108	$152,484	$129,624
Net. oper. inc.	34,368	35,564	19,782
5 mos.' gross	603,443	619,067	601,916
Net oper. inc.	43,052	76,184	19,884

CASHES OLD LUNCH COUPONS

Former Fireman Returns Them to Northern Pacific After 26 Years.

Railroad lunch coupons rarely attain great longevity, especially when issued to firemen employes. Accountants of the Northern Pacific were startled, therefore, when coupons of the green old age of twenty-six years and totaling $4.95 were returned recently for refund by Frank Archer, who had been a fireman at Fargo, N. D., and who purchased them on Sept. 6, 1902.

Mr. Archer, who now lives at New Woodstock, N. Y., wrote to the company that after leaving its employment he never had been back that way to make use of the coupons and he "wondered if it would be asking too much to have the cash returned now." On recommendation of A. W. Thompson, superintendent of the dining car department of the Northern Pacific, a voucher for $4.95 was mailed to Mr. Archer.

MINING STOCK QUOTATIONS.

COLORADO SPRINGS.

	Bid.	Asked.
Cresson	1⅛	1⅛
Golden Cycle	107	110
Granite	5	10
Portland	15¾	17
United Gold Mines	16¾	17
Holly Oil	4¾	6
Holly Development	95	110
Mackinnie O. & D.	19	21
Table Mesa Oil	39	40
Holly Sugar	40	42
Do pf	93½	96

SPOKANE.

Sales	High.	Low.	Last.
1,000 Dickens	.12	.12	.12
2,100 Golconda	.77	.77	.77
12,400 Grandview	.40	.38	.38¼
6,000 Montana Idaho	.25	.18	.18
2,500 Tamarack	.50½	.49¾	.49¾

FINANCIAL NOTES.

The American Exchange Irving Trust Company has been appointed trustee of Standard Oil shares, Inc.

The New York Trust Company is registrar for Crosse & Blackwell, Inc., preference and common stocks.

Ward, Gruver & Co. have prepared a comparative statistical chart of fifty-one mining companies.

G. Beekman Hoppin has retired from Mabon & Co.

West & Co. announce that Granville Dodge Montgomery has retired as a general partner and has become a limited partner.

Brooks, Stokes & Co. announce the admission of Merritt T. Cooke Jr. to general partnership.

Arthur W. Loasby has been elected a director of American Ice Company.

Thomas J. Watson, President of International Business Machines Corporation, will be host today to executives and employes of the company on a sail to Roton Point Park.

Harris, Mooney & Co., investment bankers, will be know hereafter as B. Aubrey Harris & Co.

Edward B. Smith & Co. have prepared a circular on Montgomery Ward & Co.

Edwin A. Riehle has become associated with Barr Brothers & Co., Inc.

Charles Mills has been admitted as a general partner to the firm of Peter R. Lawson & Co.

Watson & White have prepared a circular on Canada Dry Ginger Ale.

M. H. Cahill, President of the New York Bankers' Association and President of the Utica National Bank and Trust Company of Utica, N. Y., has been added to the Board of Directors of the Plaza Trust Company, now being organized.

Continental Motors Corporation announces the appointment of F. W. Sampson as engineer in charge of the shock absorber division.

Herbert P. Dammes has been admitted to general partnership in Munds & Adrian.

Bear, Stearns & Co. announce that V. T. Loewenstein Jr. is now associated with the firm.

William L. Goff has resigned as Vice President and director of Philpot, Goff & Co., Inc.

Internat'l Germanic
Bank of Manhattan
Bank of U. S.
Chase National
City Financial "A"
Financial & Indust'l
National American

LEVY BROS.
Members New York Curb Market
42 Broadway New York
Hanover 6540-6570-1-2

Checker Cab Manufacturing

Circular upon request

Jerome B. Sullivan & Co.
Members New York Curb Market
42 Broadway New York
Tel. Hanover 0600

Union Tobacco Co.
Common & Class "A"

Union Cigar Co.

HAYMAN & HAYMAN
Members New York Curb Market
10 Broad St. New York
Telephone Hanover 8150

Am. Ex.-Irving Tr. Co.
Chase National Bank
Bank of United States
City Financial "A"

C. F. ANDERSON & CO.
50 Broadway, N. Y. Whitehall 4164

Manufacturers Trust
Bank of U. S.
Liberty Nat'l Bank

BERTRAM A. UNGER & CO., INC.
Bank and Insurance Stocks
37 Wall Street, New York
Phone Hanover 5722

Manufacturers Trust
Financial & Industrial
Bank of America

Newman, Brooks & Co.
37 Wall St., N. Y. Whitehall 10160-7

Bank of America
Manufacturers Trust

LEE TOLK & CO
37 Wall Street New York
Tel. Whitehall 4944-8

Federal Securities Corporation
Insurance & Bank Stocks
15 Park Row Barclay 9060

TRANSACTIONS ON THE NEW YORK CURB EXCHANGE

MONDAY, JULY 2, 1928.

	Day's Sales.	Saturday.	Friday.	A Year Ago.	Year to Date.	1927 to Date.
Stocks	442,670	244,300	601,300	Holiday	99,852,486	43,618,727
BONDS.						
Domestic	$1,830,000	$865,000	$1,834,000	Holiday	$421,784,000	$260,873,000
Foreign	576,000	239,000	580,000	Holiday	120,616,000	150,630,000
Total	$2,406,000	$1,104,000	$2,414,000	Holiday	$542,400,000	$411,503,000

Range, 1928. High.	Low.	Sales.		High.	Low.	Close.	Net Ch'ge.
31¼	22¾	100	Acetol Products, A (2.40)	23	23	23	+ ⅜
29	25½	300	Adams Millis	25¾	25½	25½	— ⅛
3⅜	1	300	Allied Packers	1¼	1⅛	1¼	+ ⅛
48⅝	38	2,100	Alpha Portland Cement (3)	48	47	48	+ ⅛
197¾	120	600	Aluminum Co of America	148	147½	147½	— 2½
110¼	105½	100	Do pf (6)	109	109	109	+ ⅛
33½	23½	4,100	Amer Colortype (1.40)	85c	80c	80c	— 3c
1½	75c	4,100	Amer Control Oil	85c	80c	80c	— 3c
8¼	7	3,600	Amer Cyanamid, A (11.80)	7¾	7	7	— ⅛
53¾	38½	1,900	Do B (11.80)	44⅝	42¼	42½	— 1½
103	95	100	Do pf (6)	103	103	103	+ 2
24⅜	13½	1,800	Amer Dept Stores	21	19⅜	21	+ ⅜
19¼	8⅝	500	Amer For Power War	17¼	17	17	— ⅜
184	117½	1,800	Amer Gas & Elec (21)	163⅝	162	163	— ⅜
23⅜	15⅝	200	Amer Hawaiian Steamship	20¾	20⅝	20¾	+ ⅛
249	170	125	Amer Light & Traction (8)	226	225	226	+ 1
6⅝	3⅛	200	Amer Maracaibo	4¼	4⅛	4¼	— ⅛
23⅜	18	200	Amer Rayon Products	18⅝	18	18⅝	..
114	82½	900	Amer Rolling Mill (12)	91⅞	89	89½	— 1½
28¼	11⅝	300	Amer Solvents Chem v t c	21	21	21	— ½
41⅞	25½	100	Do part pf	31½	31½	31½	..
14	7⅛	7,400	Amer States Sec, A	11⅜	10⅞	10⅞	— ⅜
18⅞	7¼	400	Do B	15⅜	15	15	+ ⅛
6⅝	1⅞	6,600	Do war	3⅝	3½	3⅝	+ ⅛
56	33⅝	1,000	Amer Superpower, A (D)	37⅝	35½	36¼	+ 1⅛
56⅝	33½	200	Do B (D)	38	37⅛	38	+ ⅛
103¼	98	100	Do pf (6)	99¾	99¾	99¾	+ ⅜
26	12¾	100	Anchor Post Fence	25	25	25	..
54	26½	2,800	Anglo Chilean Nitrate	47¼	42	42	— 5
10c	3c	2,000	Arizona Globe Copper	8c	7c	8c	+ 2c
66	56½	25	Armstrong Cork (11.82½)	57	57	57	— ⅛
1⅜	1	1,000	Arnold Constable rts, w i	1⅛	1	1	— ⅛
32½	28½	100	Assoc Dying and Print	29¾	28½	28¾	— ¾
52⅞	47	100	Assoc Gas & Elec, A (12½)	48½	48½	48½	— ½
5	1¼	100	Atlantic Lobos	3	3	3	+ ⅛
93¾	63½	100	Atlas Plywood (4)	86¼	86¼	86¾	+ ⅜
143	106⅜	100	Auburn Automobile (14)	112⅝	111½	112¾	— 1½
51½	38	600	Axton Fisher Tob, A (3.20)	40¾	38	38	—11
17	6	200	Bahia Corp	12	12	12	+ ½
19⅞	6¼	100	Do pf (1¾)	17	17	17	..
223	100	42,700	Bancitaly (2¾)	123⅜	111⅝	117	— 4¾
3	15c	300	Beld Hall Electric	88c	80c	80c	..
6	1	100	Do A	1¼	1¼	1¼	+ ⅛
24⅜	16¼	100	Bliss Co (E W) (1)	18	18	18	+ ⅛
87	33⅜	100	Bohn Alum & Brass (1⅜)	76	76	76	— 2
4½	2¾	100	Botany Mills	2¼	2¼	2¼	— 2
31¾	14	100	Brillo Mfg	22¾	22¾	22¾	+ ⅛
29½	28	100	British Am Tob coup (11.20)	28⅝	28⅝	28⅝	+ ⅛
33¾	20	300	British Celanese Am rcts	20	20	20	— ⅛
112	103	50	B'way Dept Stores 1st pf (7)	105	103	103	— 2½
9½	5	700	Brooklyn City Railroad	7¾	7⅞	7¾	— ⅛
46¾	30⅝	600	Buff, Niag & East Pow (1.20)	37½	30⅝	36⅝	— ⅜
1⅜	1⅛	200	Canada Dry rts, w i	1⅜	1⅛	1⅜	— ⅛
23⅞	16½	600	Carib Syndicate	17¾	17½	17½	— ⅛
66	30	100	Carnation Milk Prod (1¼)	49	40	49	— 2
27¾	17	100	Carnegie Metals	19	19	19	..
103	70½	300	Celanese Corp	78	77⅞	77¾	— 3
185½	138	200	Do 1st pf (7)	143	143	143¼	— ¾
4⅞	60c	100	Central American	4½	4½	4¾	..
28½	19⅜	600	Cent Pub Service, A (a1.75)	26⅞	26¼	26⅝	— ¼
121¾	104½	100	Cent States Electric pf (7)	115	115	115	— 2
34	20¼	9,800	Checker Cab Mfg, A	33¾	32¾	33½	+ ¼
124½	100	10	Childs Co pf (7)	106	106	106	— 1
37	26⅝	400	Clark Lighter, A (2.60)	27	26⅝	26¾	+ ⅛
109	105¼	200	Cities Service P & L pf (7)	108½	108¼	108½	..
102	85½	500	Do pf (6)	100¼	100	100	— ⅛
71¼	54	5,100	Cities Service (21.20)	67	66⅝	66¾	— ¼
103¾	94½	300	Do pf (6)	100¾	100	100¾	+ ⅛
97	38½	100	Do BB pf (6)	95	93	100	+ ⅛
38⅝	23¼	1,800	Club Alum Utensil (12¾)	29	28	28	— ¼
37½	23½	200	Cohn Hall Marx	29	28⅝	28⅝	— 1¼
81⅝	34½	7,400	Columbia Graphophone (28c)	65¼	62	63	— 2½
2¼	1⅛	200	Colombia Syndicate	1⅞	1⅞	1⅞	+ ⅛
193	167	10	Commonwealth Edison (8)	186¾	186¾	186¾	+ 2⅜
104⅜	100½	600	Com'wealth Power pf (6)	101⅝	101⅛	101⅝	— ⅛
15	5	600	Consolidated Copper	12	11⅞	11⅝	— ⅜
50½	21¼	300	Cons Dairy Products (2)	40⅜	39	40⅜	+ ⅛
19⅝	13⅛	400	Consolidated Film Indust	14¼	14¼	14¼	— ⅜
20¾	14¾	500	Consolidated Laundries (4)	15¼	15	15	— ⅛
36	28	400	Consolidated Retail Stores	28½	28	28	— ⅛
26	13	100	Continental Oil	16⅜	16⅛	16¾	— ⅛
32c	18c	1,000	Cortez Silver	28c	28c	28c	..
24⅜	21¾	100	Courtauids, Ltd (1.18)	22¼	22¼	22¼	— 1
17½	10¼	7,800	Creole Petroleum	14½	13⅜	13⅝	— ⅛
3¼	76c	200	Crown Cent Pet	2⅝	2¼	2⅝	— ⅛
52½	52	100	Crosse & Blkwell pf (2½)	52	52	52	..
40¾	38⅛	100	Cuban Tob vot tr ctfs (12)	39	39	39	— ½
30¼	8¼	300	Darby Petroleum (1)	21⅞	21½	21½	— ⅜
51	31	400	Davega, Inc (12)	34⅝	33⅜	34⅜	+ ⅛
416	220½	100	Deere & Co (6)	379½	375	375	— 2¾
13⅝	10¼	500	De Forest Radio	11⅜	11¼	11⅜	— ⅛
1½	3c	5,000	Divide Extension	4c	4c	4c	..
44⅞	18⅝	400	Doubler Die Casting	35	35	35	— ½
139⅝	104½	800	Dominion Stores (3)	131	127½	127¾	— ¼
28½	24½	1,800	Duplan Silk	27	25⅝	26¼	+ ⅛
110⅝	110	500	Do cum pf (8)	110	110	110	..
4	50c	300	Du Pont Motors	2½	2⅜	2⅜	— ⅛
15⅝	9⅛	500	Durant Motors	11½	11¼	11⅜	— ⅛
59	40	100	Durham Dup Razor pr pf (4)	50	50	50	— ⅛
127½	76	4,200	Elec Bond & Share Sec (1)	102½	99¾	99¾	— 2¾
79¾	40¾	1,000	Elec Investors (b 2-50)	63½	62¼	62¼	— ¾
244⅝	134	100	Elec Pow & Lt optional war	138⅝	138⅝	138⅝	..
105	99¾	200	Empire Gas & F cum pf (7)	101¾	101⅝	101⅝	— ⅛
7⅝	2	600	Engineers Gold	6	5⅝	5⅝	— ⅛
91	53½	1,100	Evans (E S) Co, B (5)	90	87	87	— 1½
6⅞	1¾	200	Fageol Motor	5½	5½	5½	..
35	12	200	Fansteel Products	18	18	18	..
50½	27¾	200	Fedders Mfg, A (2)	43	42¾	43	— 1¼
25c	7c	2,000	Florence Goldfield	17c	16c	16c	..
698	510	10	Ford Motor of Canada (15)	550	550	550	..
29	23	100	Forhan Co, A (1.60)	27¾	27¾	27¾	— ⅛
32½	17⅞	16,900	Fox Theatres, Cl A	27½	26	26	— 1⅜
24¾	13⅝	100	Franklin Mfg (50c)	22	22	22	— ⅛
4⅝	2⅜	900	French Line, B	3½	3⅜	3⅝	— ¼
10⅝	5¼	5,200	Freshman (Charles) Co	6½	5⅞	6½	..
2¼	5c	2,200	Do rights	10c	5c	10c	— 5c
13	4¼	300	Galena Signal	10¾	10¼	10½	..
85	27	100	Do pf new	81½	80¼	81	— 2
86	35	800	Do pf old	81	78	81	— 1¼
17	6¼	5,400	General Baking	11	10¾	10¾	— ⅜
86	74⅛	1,200	Do pf (6)	78	77¼	77⅝	+ ⅜
33	20	100	General Laundry Mach (1.60)	28	28	28	..
140	115	100	General Pub Service pf (7)	122¾	122⅝	122⅝	— 3⅛
68	63½	700	General Mills, w i	67	66½	66½	— ⅜
2	1	2,300	Gibson Oil Corp	1⅛	1	1⅛	..
50	43	300	Gilbert (A C) pf (3½)	45	44¾	45	+ ⅜
169	151⅜	100	Glen Alden Coal (10)	154	154	154	+ 2
146⅞	65	800	Gobel (Adolf)	127⅞	125⅛	125½	— 3½
17	6	100	Gold Seal Electric (60c)	7	7	7	..
13⅜	2	700	Golden Centre	9⅛	9	9¼	— ⅛
51	48¼	2,800	Grasselli Chem, new, w i	49	48¼	48¼	— ⅞
120	116⅛	10	Great Atl & Pac Tea pf (7)	117⅛	117⅛	117½	..
148⅛	101¾	300	Gulf Oil of Penn (1½)	124	122¼	124	— 1
63	40	200	Hart Parr	47	47	47	— 1
18	15	100	Hecla Mining (60c)	14¾	14⅜	14⅜	— ⅛
25	21½	200	Hires (C E) Co, A (2)	23¾	23¾	23¾	— ⅛
47	38	700	Holland Furnace, A (12.75)	42¼	40½	40½	— 2¼
18¼	13	600	Hollinger Gold (1.20)	13⅞	13⅝	13⅞	— ⅛
22¾	11⅜	300	Houston Gulf Gas	14¾	14⅛	14⅜	+ ⅛
21⅜	16¼	18,600	Hudson Bay Min & Sm	19¼	18¼	18⅝	— ⅜
84⅝	59¼	1,800	Humble (12)	78	76⅝	77	— ½
20⅜	15	300	Huyler Stores of Del	15½	15½	15½	+ ⅛
45½	25½	300	Hygrade Food Products	39¾	39½	39½	..
245	176½	100	Illinois Pipe Line (12)	213½	213⅛	213½	..
73	56⅜	100	Imperial Oil of Can (11⅛)	66	66	66	— 1
26	15¾	1,800	Industrial Rayon, A	16⅛	16	16	— ⅛
4	4c	10,000	Do rights	11c	4c	5c	—12c
104⅜	75	200	Insur Co of Nor Amer (12½)	78	77⅜	77½	+ ½
9¼	6¼	400	Do rights, w i	9¼	9	9½	+ ⅛
2¼	1	100	Intercontinent Pet	1¼	1¼	1¼	+ ⅛
32	23½	200	Insurance Secur (1.40)	29	27¾	27¾	— ¼
45¼	35	700	International Pet (75c)	38⅝	38⅛	38¼	— ⅛
44½	42	200	Internat Print Ink (12½)	42¼	42	42	— ⅛
52	44½	200	Internat Utilities, A (3½)	47	46¼	47	+ 1⅛
19¼	6¾	200	Do B	16⅜	16¼	16½	— ⅜
3¼	1	100	Do warrants	2⅜	2¼	2¼	+ ⅛
87	69	300	International Shoe (2)	83	82¼	82½	— ⅜
14⅞	11¼	100	International Prod	12½	12½	12½	..
8¼	3	100	Iron Cap Copper	3⅝	3½	3½	— ⅛
16½	13¾	200	Italian Sup, A	15¼	14½	14½	— ½
8¾	6½	200	Do deb rights	7⅞	6¼	6¾	— 2⅛
108	106	50	Jersey Cent P & Lt pf (7)	103⅞	103⅝	103⅝	— 1
20⅜	15¼	100	Kemsley Milbourn	16⅛	16⅛	16⅛	..
35⅝	26¼	200	Kinnear Stores	33	33	33	— ½
25⅝	15½	100	Land Company of Florida	13⅜	13⅛	13⅛	— ⅜
15	14⅜	200	Leath & Co	15	14⅝	15	..
33⅜	23¼	100	Letcourt Realty	26	26	26	..
39	27½	100	Lehigh Valley Coal ot (2½)	33⅜	33⅜	33⅜	— ⅛
6⅝	5¼	800	Leonard Oil	6⅜	6¼	6⅜	..
42	31½	100	Leonard Fitzpatrick (1½)	31½	31½	31½	— 1⅝
13¼	9	100	Libby, McNeil & Libby	10¾	10¼	10¾	..
130¾	100	50	Libby-Owens B & Cl (10)	128	128	128	— ¼
32⅜	20	100	Lion Oil Refining (2)	27¼	27½	27½	..
29½	23⅝	200	Lit Brothers (1)	26½	26½	26½	— ⅛
23⅜	11½	100	Loews, Inc, deb rights	16¼	16¼	16¼	+ 1¼
57	48½	100	Lone Star Gas (2)	52	52	52	— ⅛
112⅝	100⅝	10	Long Island Light pf (7)	110	110	110	..

MONDAY, JULY 2, 1928.

Range, 1928. High.	Low.	Sales.		High.	Low.	Close.	Net Ch'ge.
7⅝	91c	1,000	Magdalena Syndicate	1	1	1	— ⅛
8½	3	5,000	Marconi-Canada	6¼	6¼	6¼	— ⅛
16½	16¼	100	Marconi Wire, B ctfs	16½	16⅛	16½	+ ⅛
58½	38⅝	500	Marmon Motor (4)	47	45⅝	45⅝	— 1
22	15	4,500	Mavis Bottling	19¾	17¾	17¾	— 1¼
59½	32½	25	McQuay Norris Mfg (2)	45	45	45	+ 3
72	53½	300	Mead Johnson (3)	69¾	69¼	69¾	+ ⅜
209	111	50	Melville Shoe (4) ex rts	200	200	200	..
113⅜	108	20	Do pf (8)	111¼	111¼	111½	— ¼
28	25	100	Mengel Co	26¾	26¾	26¾	— ⅛
74c	23c	10,300	Mexico Oil	61c	53c	53c	—11c
6⅜	3	500	Mining Corp of Canada (25c)	5⅛	3¾	3¾	..
110	107¼	500	Mohawk Hudson P 1st pf (7)	109	109	109	— 1⅜
19¾	6	100	Do warrants	14	14	14	— ⅛
73	46	3,200	Mohawk Valley (2)	73	72	72	— ½
28⅞	22⅜	500	Mountain Producers (2.60)	22¾	22⅜	22⅜	— ⅛
1½	76c	100	Mountain Gulf (75c)	81c	81c	*81c	+ 2c
25	13¼	200	Municipal Service	19¼	19¼	19¼	— ⅛
81	62¼	100	Murphy Company (1)

WHEAT RISE HALTED BY PROFIT-TAKING

Unexpected Strength of the Markets Abroad Leads to General Buying at Start.

LIQUIDATION IN EVIDENCE

July Corn Future Acts Tight and Closes Higher—Rye Values Recede.

Special to The New York Times.

CHICAGO, July 2.—Russian purchases of wheat abroad have apparently been sufficiently heavy to relieve markets there of practically all the pressure of near-by and spot grain. Liverpool at one time during the day was 3⅝ to 4¼ pence higher, the latter equal to about 5 cents per bushel. The finish abroad was at a net gain of 3¼ to 3⅜ pence.

The unexpected foreign strength led to general buying here at the start with a maximum upturn of 2 to 2¼ cents. The bulge brought in profit-taking, hedging sales, and selling against offers, and the finish was at the low point of the day with net gains of only ⅞ to ⅞ cent. Scattered liquidation was in evidence in the July, with deliveries of 4,999,000 bushels. Houses with seaboard and foreign connections were credited with having bought 1,250,000 to 1,500,000 bushels futures.

Export sales were finally estimated as high as 1,500,000 bushels. Hard Winter remains above a parity as compared with No. 3 Manitobas. Winnipeg had a holiday.

Private crop estimates were about as expected with Winter wheat showing an average of 512,000,000 bushels, or 6,000,000 bushels more than a month ago, and compared with 552,000,000 bushels harvested last year, while Spring wheat was lowered 4,000,000 bushels for the month to 243,000,000 bushels, and compared with 319,000,000 bushels harvested last year. The yield in the three prairie provinces is estimated around 440,000,000 bushels against 412,000,000 bushels harvested in 1927.

The visible supply decreased 2,143,000 bushels for the week and is 38,922,000 bushels against 41,065,000 bushels a week ago and 22,107,000 bushels last year.

Primary arrivals today 1,590,000 bushels; week ago 787,000 bushels; last year holiday. Shipments 1,105,000 bushels; week ago 441,000 bushels.

Deliveries of 1,359,000 bushels corn went into strong hands and the July future acted rather tight, and closed ⅝ cent higher for the day, while the deferred futures were off ¼ to ⅝ cent.

Primary arrivals today, 905,000 bushels; week ago, 900,000 bushels. Shipments, 628,000 bushels; week ago, 751,000 bushels.

Rye finished ⅜ to ⅞ cent lower, being firm early with wheat and on reports of Russian buying, but eased on local selling and profit-taking. Oats closed ¾ cent higher to ¼ cent lower, with July acting a little tight. There were no deliveries on July contracts.

Prices for the principal grains were as follows:

Chicago.

WHEAT.

	Open.	High.	Low.	Close.	Holiday Prev. Close.	Last Year.
July	1.38⅜	1.39¾	1.38	1.38¼	1.37⅝	..
Sept.	1.42⅞	1.43	1.41	1.41⅞	1.40⅞	..
Dec.	1.45⅞	1.46⅛	1.44⅞	1.45⅝	1.44⅞	..

CORN.

July	1.03⅜	1.04⅝	1.03¼	1.03⅝	1.03⅜	..
Sept.	1.01⅛	1.01⅜	.99⅞	.99⅞	1.00¼	..
Dec.	.85	.85⅜	.84½	.84⅝	.84⅝	..

OATS.

July	.54⅛	.55	.54⅛	.54⅜	.54⅛	..
July, o.	.53⅝	.54⅛	.53⅛	.54	.53⅞	..
Sept.	.45¼	.45⅝-½	.45	.45¼	.45½	..
Dec.	.40⅝	.47⅛	.40⅞	.47	.47⅛	..

RYE.

July	1.22⅜	1.23	1.21	1.21	1.21⅜	..
Sept.	1.18⅛	1.18⅞	1.17	1.17	1.17⅛	..
Dec.	1.19⅝	1.20¼	1.18⅛	1.18¼	1.19¼	..

PROVISIONS.

Lard—						
July	11.85	12.00	11.82	12.00	11.85	....
Sept.	12.22	12.37	12.20	12.35	12.20	....
Oct.	12.40	12.55	12.37	12.50	12.37	....
Dec.	12.92	13.02	12.82	12.97	12.95	....
Jan.	13.02	13.07	13.02	13.07	12.95	....

Dry salted bellies—

Oct.	14.00	14.00	14.00	14.00	....	....

Minneapolis.

WHEAT.

July	1.38	1.39¼	1.37¾	1.37¾	1.36⅝	..
Sept.	1.39	1.40⅝	1.39	1.39¾-¼	1.38¼	..
Dec.	1.42⅝	1.43¼	1.41⅝	1.41½	1.40⅝	..

Winnipeg Market closed yesterday.

Cash prices follow:

Chicago—Wheat, No. 2 mixed $1.41 @$1.46½. Corn, No. 2 yellow, $1.06; No. 2 mixed, $1.05¾@$1.06¾. Oats, No. 2, white, 70¼@71½c; No. 3 white, 68@71c.

Minneapolis—Wheat, No. 1 Northern $1.37⅝; Saturday $1.36⅝.

Kansas City—Wheat, No. 2 hard, $1.40@$1.72; Saturday $1.39¼@$1.72.

Weather in Cotton and Grain States.

Special to The New York Times.

WASHINGTON, July 2.—Forecast:

NORTH CAROLINA, SOUTH CAROLINA, GEORGIA AND NORTH AND WEST FLORIDA—Generally fair Tuesday and Wednesday, except scattered thunder showers in afternoons.

FLORIDA—Local thunder showers Tuesday and Wednesday.

ALABAMA AND MISSISSIPPI—Mostly fair and continued warm Tuesday and Wednesday.

LOUISIANA—Tuesday generally fair, continued warm.

ARKANSAS—Partly cloudy, continued warm.

OKLAHOMA—Partly cloudy.

EAST TEXAS—Generally fair, continued warm.

WEST TEXAS—Partly cloudy.

TENNESSEE—Mostly fair, continued warm Tuesday and Wednesday, except probably scattered thunder showers Wednesday afternoon in north.

KENTUCKY—Fair and somewhat warmer Tuesday; Wednesday partly cloudy, probably scattered thunder showers; cooler by Wednesday night.

OHIO—Partly cloudy, probably scattered thunder showers Tuesday and Wednesday; somewhat cooler Wednesday afternoon.

ILLINOIS—Mostly fair Tuesday and Wednesday, but unsettled at times; not so warm Tuesday in west and north.

INDIANA—Mostly fair Tuesday and Wednesday; possibly local thunderstorms Tuesday; not quite so warm in extreme northwest.

LOWER MICHIGAN—Local showers and thunderstorms; not so warm in southwest Tuesday; Wednesday mostly fair, although unsettled at times.

UPPER MICHIGAN—Unsettled, local showers; slightly cooler in north Tuesday; Wednesday partly cloudy.

WISCONSIN—Mostly fair Tuesday and Wednesday, although unsettled at times; not so warm Tuesday in south and central portions.

MISSOURI—Mostly fair Tuesday and Wednesday, although unsettled at times; not quite so warm Tuesday in north.

IOWA—Mostly fair Tuesday and Wednesday although unsettled at times; not quite so warm Tuesday.

MINNESOTA—Mostly fair Tuesday and Wednesday, although unsettled at times; not so warm Tuesday in south.

SOUTH DAKOTA—Mostly fair Tuesday and Wednesday, although unsettled at times; other than change in temperature.

NEBRASKA—Mostly fair Tuesday and Wednesday, although unsettled at times; not much change in temperature.

GRAIN CONCERN ACQUIRED.

Van Duson Harrington Company Now Controlled by Peavey & Co.

Control of the Van Duson Harrington Company, grain operator, has been acquired by F. H. Peavey & Co. of Minneapolis, including four terminal elevators at country grain buying points and the King Midas Flour Mills in Minneapolis and Hastings, Minn. The Peavey Company, the largest grain concern in Minneapolis, is capitalized at $14,400,000, and has undivided profits as of July 1, 1927, aggregating $6,110,000.

Uncertainty prevailed in the grain trade concerning the disposition of the company following the deaths within a month of Frederick C. Van Duson and Charles M. Harrington, until the announcement of the acquisition by the Peavey interests.

Rains Damage Crops Near Batavia.

BATAVIA, N. Y., July 2 (AP).—Almost continuous rains for three weeks have caused a loss of at least $100,000 in Northern Genesee and Southern Orleans County farms. In this area, largely reclaimed swamp lands, 3,500 acres are under cultivation. A survey made today showed that half of a crop of lettuce covering 700 acres was destroyed and the remainder damaged and that half of a crop of onions covering 1,100 acres was destroyed and the rest damaged. Potatoes and carrots planted in the remainder of the area also suffered.

To Build on Riverhead Corner.

The northwest corner of Main Street and Griffing Avenue, Riverhead, L. I., has been leased for thirty years by the estate of John H. Benjamin to the Riverhead Corner Corporation. The lessee plans to erect either a department store or office building. Thoens & Flaunlacher, Inc., were the brokers.

ADJUST JAYCOX ACCOUNTS.

Widow of Justice Accepts Nephew's Amended Report on Assets.

Special to The New York Times.

RIVERHEAD, L. I., July 2.—A satisfactory adjustment has been reached in the proceeding brought by Mrs. Inez Jaycox in relation to the accounting filed in the estate of her husband, the late Supreme Court Justice Walter H. Jaycox of Patchogue. Mrs. Jaycox objected to the manner in which the estate was being administered by Joseph T. Losee, attorney of Patchogue, who was the nephew of Justice Jaycox and the executor of his estate, contending that Losee had failed to include all the assets of the estate in his accounting. At the hearing last week Losee admitted that through an oversight he had not included all of the assets and he explained other matters complained of to the satisfaction of Mrs. Jaycox's counsel, former County Judge Charles J. McDermott of Brooklyn.

Losee filed a supplemental account this week and his counsel, Nathan O. Petty of Riverhead and ex-Judge McDermott agreed upon a decree, which is being prepared and will be presented to Surrogate Pelletreau. The will bequeathed to Mrs. Jaycox one-third of the estate outright and the income from the other two-thirds during her lifetime and at her death the principal of the two-thirds is to be divided between Losee and his sister, Mrs. John E. Ketcham of Patchogue. The net value of the estate, according to the State Transfer Tax Appraiser's report was about $311,000.

Sells Dwelling in Brooklyn.

Mrs. S. Gertner sold the two-family frame dwelling at 1,636 Forty-ninth Street to a Mr. Stern for occupancy. The plot is 40 by 100 feet. Charles Gonikman & Son were the brokers.

GERMAN DELEGATION HERE.

Fifty Business Men and Other Arrive for Advertising Convention.

On board the North German Lloyd liner Karlsruhe, which arrived late yesterday from Bremen, was a group of fifty German business men, publishers and advertising managers of various big corporations, who have come to attend the twenty-fourth convention of the International Advertising Association, to be held at Detroit next week.

They were met at the pier by the association's official reception committee, of which H. H. Charles, head of the Charles Advertising Service, is Chairman. In the evening the German delegates were taken to see THE NEW YORK TIMES plant and the scenes along Broadway. The visitors will be the guests today of the Advertising Club of New York at a luncheon and will remain here until tomorrow afternoon, when they will leave for Boston.

Pure Oil Buys Seaboard Company.

The Pure Oil Company exercised its option yesterday to purchase substantially all of the 35,000 shares of common stock of the Seaboard Oil Company which has been handling Pure Oil products in Florida. It is understood that the purchase price was about $325,000. The Seaboard's common stock was deposited under an option agreement about a year ago. The Seaboard also has outstanding $1,587,000 preferred stock, and funded debt to the amount of $700,000. The Seaboard did a gross business of $3,211,991 in 1927.

Sells Acreage in Great Neck.

Edward McCallie has sold a parcel of three and one-half acres on Plandome Road, Great Neck, L. I., through J. Edward Breuer. The buyer will improve the property.

OUT-OF-TOWN EXCHANGES

BOSTON.

Sales.		High.	Low.	Last.
50	Am Pneum.	100	100	100
123	Do pf	17¾	17	17
60	Do pr pf.	48	48	48
12	Am Tob 'B'	176½	174¾	176½
9,088	Do rts	1¾	1¼	1¾
5	Am Wool pf	47	47	47
125	Anaconda	68⅜	67¼	67¾
1,100	Arcadian	2¼	2	2
210	Atl Fruit	4½	4½	4⅝
205	Boston Elev	89	89	89
5	Do pf	100	100	100
5	Boston & Me	77	77	77
1,400	Calumet & Ar	117	117	117
26	Do pr pf..	110½	110⅝	110½
50	Brown pf....	96	95½	95½
155	Cal & Hecla	22½	22¼	22⅜
219	Copp Range	18⅜	17⅝	18
25	Domin Stra..	132	132	132
240	East Butte.	2½	2⅜	2⅜
85	East Mfg....	2¼	2¼	2¼
170	Eastern S S	35½	35	35½
244	Edison El Ill.	291	290	290
120	Eng Pub Ser	38⅛	38¼	38⅜
500	Gen Elec....	151	147⅜	147⅞
10	Georg, Ac..	10½	10½	10½
45	Gili Razor..	103	102	102½
20	Granby	53⅜	53⅛	53⅜
10	Greif B, A	40½	40¼	40½
170	Hancock Con	3⅜	3	3
100	Hanly Coal	3½	3¼	3¼
200	HathBak pf	100½	100	100½
110	Insur Secu.	28	27¼	27¾
10	Island Oil..	51¼	51¼	51¼
205	Isle Royal..	18	17	17
50	Me Central.	63	63	63

Bonds (Sales in $1,000 Units).

3	Amoskeag Mfg 6s	90	89 .. 90
10	Bk Columbia 7s	95	94½ 95
2	Chi Junct 4s	91¾	91⅝ 91¾
1	EastMass 4½s	A 72	72 72

PHILADELPHIA.

Sales.		High.	Low.	Last.
100	Am St Sec. A	11¼	11¼	11¼
800	Amer St....	73	72⅝	73
40	Beth Pa pf.	116	116	116
250	Blauners	58	58	58
500	Camd Fire..	31	30⅜	30⅜
100	Cramps S&E	2⅜	2⅜	2⅜
50	East Penn...	64	64	64
400	Fire Assoc..	50¼	50¼	50¼
3,000	Do rts	⅛	⅜	⅜
13	Germantn P	70	70	70
5	H & H Phil.	211	211	211
300	Insur Co N A	17¼	17¼	17¼
309	Do rts	9½	9	9
185	Key W Case	35	35	35
120	Do pf	50	50	50
265	Lehigh Coal	6¼	6¼	6¼
100	Leh Nav....	137	137	137
200	L Mark Sh.	7	6¾	6¾
100	Lit Bros....	26¼	26¼	26¼
7,500	Noran Min..	48	46⅝	47

Bonds (Sales in $1,000 Units).

2	El & Peo ctfs 4s	56½	56¼ 56½
4	Leh Nav imp 4s	95⅞	95⅝ 95⅞
2	Phila Co 5s, '67	98⅝	98⅝ 98⅝
100	Penn O El..	38	38 38
200	Pn R Tran.	53¾	53¼ 53¾
400	Do pf	50¼	50¼ 50¼
120	Penn L&P pf.	78⅜	78⅜ 78⅜
900	Penn R R..	64⅜	64 64⅜
5	Pa Salt Mfg	95	95 95
13	Ph Co cm pf	58	58 58
200	Ph E P rcts	29⅝	29⅝ 29⅝
10	Reliance Ins	23½	23½ 23½
500	Servel ctfs..	14¾	14¾ 14¾
400	Shreveport..	29	28¾ 29
3,445	Stanley Co..	41¾	40¾ 40¾
100	Tono Bel....	1	1 1
500	United El of		
	Italy rts..	2⅛	2⅛ 2⅛
2,100	U Gas Imp.	13⅞	13¾ 13⅞
18,500	Un L & P.A	26¾	25½ 25½
3,450	U S Dal. A	53¾	51 52
300	Union Trac.	40¼	40 40
300	Vic Talk M.	80¾	80¾ 80¾

Bonds (Sales in $1,000 Units).

2	Phila Elec 4½s	100¾	100½ 100½
2	Do 5s, 1960....	104	104 104
1	United Ry 4s, t c	77	77 77

DETROIT.

Sales.		High.	Low.	Last.
200	Auto Fan....	10⅝	10⅝	10⅝
300	Bohn Alum..	76	75	75
225	Brown Mfg..	28¼	28¼	28½
200	B'dwin units	22	22	22
200	G Spring..	7¼	7¼	7½
600	Det Creamy	40	40	40
260	Det Motor..	9⅝	9⅝	9⅝
100	Fed Mtr Tr.	18¼	18¼	18½
40	Ford of Can.	550	550	550
30	GrahamPaige	30½	30¼	30½
790	Hall Lamp	16¼	16	16¼
2,315	Hayes Body.	32	30⅝	31
200	Hoskins Mfg	33	33	33
3,900	Gr Rap Met.	11¼	11¼	11¼
500	Murray Body	44	43⅜	42⅝
200	Motor Wheel	34½	34⅜	34⅝

ST. LOUIS.

Sales.		High.	Low.	Last.
10	Bruce pf	100	100	100
7	Burk't Mfg..	12	12	12
21	Do pf	20	20	20
125	Coca Cola...	39¾	39½	39¾
45	Elv Walk	29½	29½	29½
100	Fulton Iron..	16	16	16
10	Ham Br'n S	24	24	24
50	Hyd Press			
	Brick pf...	78	78	78
275	Intl Shoe ..	83	83	83

Bonds (Sales in $1,000 Units).

5	Scullin Stl 6s	100½	100½ 100½
3	Un Rwys 4s	84½	84½ 84½

PITTSBURGH.

Sales.		High.	Low.	Last.
150	Std San Mfg.	37	37	37
125	W'houseElec	50¼	50¼	50⅜
50	Un Engr&F	43½	43	43½
3	Pol Ba'sAss'n	450	450	450
15	Exch Nat Bk	92	91	91
50	FirstNatBk.	365	365	365

Bonds (Sales in $1,000 Units).

1	Ala Coal & I	100	100	100
5	Balt Cy 4s, 1961	99¼	99⅝	99½
1	Black & D G	113	113	113
1	Comml Cred 6s	98½	98¼	98¾
2	Silica Gel 6½s	102	102	102
5	Uni Rys 1st 4s	69½	69¼	69½

SAN FRANCISCO.

Sales.		High.	Low.	Last.
600	Amer Ca	155½	155	155
60	Anglo&Lond			
	P Nat Bk..	240	240	240
9,240	AtlasImpDie-			
	sel Engine..	74	64	70
17,300	Bancitaly ..	113⅝	112⅛	113
10,120	Bk of Italy..	202	196	194½
1,700	Byron Jack..	59¾	56¾	57¾
130	Cal Copper..	6½	6½	6½
5	Cal-Ore P pf.	112	112	112
785	Clorax	37	36	36
9,000	CaterpillTrac	65	61⅛	63½
20	Crocker Co G			
	& F 1st pf.	100	100	100
15	CrockerFirst			
	Nat Bk ..	350	350	350
390	Dairy Dale..	A 29½	28½	29½
1,125	Fireman's Fd.	25½	25⅜	25½
11	E Bay Water			
	pf. A	95	95	95
5	Emporium			
	pf	31	31	31
20	Fir'man'sFd.	116	116	116
151	Gt W Pp....	105¾	104¾	105
265	GoldenState			
	Dairy 2nd.	44¾	42¾	43¾
130	Hono Con Sl	38	38	38
400	Ill Pac Gl, A	52	50	50
30,700	KolsterRadio	46	41½	45½
275	Lemdorf			
	Baking, A.	19¼	19	19
3,325	Magnavox...	2.75	2.55	2.60
15	Magnin, I....	22¼	22½	22½
100	Mason Val..	1¼	1¼	1¼
1,235	Mass Gas..	14⅞	14⅜	14⅞
15	Mohawk	57	57	57
110	Nash Mtrs..	89	80⅝	89
1,200	Nat Dairy ..	38	38	38½
67	N Eng Tel..	143½	143	143½
20	New Riv pf	58	58	58
137	NY, NH & H	59½	57⅞	58
200	NY Dock pf.	35	34½	34½
60	Old Domin...	11¼	11⅛	11⅛
55	Pac Mills..	31	30⅝	31
122	Pa R R....	64¾	64¼	64¼
4,725	Quincy Min.	34⅛	33½	34⅛
100	St La Paper			
	pf	70	70	70
100	Sterl Secur..	31½	31½	31½
300	SwAmTr pf.	124	124	124
15	Torrington..	114	114	114
75	Tower Mfg..	2½	2½	2½
140	Uni El Coal	52½	52½	52½
134	Uni Profit..	13⅝	13⅜	13⅝
118	Uni Sh Ma.	72¼	70½	70½
50	Do pf	31	31	31
70	US&Brlnt pf	76	76	76
17	USRFordS pf	95	95	95
100	US Smelting	47	46⅝	46⅝
82	U S Steel...	137½	136½	136⅝
185	Utah Apex..	4¼	4¼	4¼
225	Utah M & S..	1¼	1	1¼
530	Venes Hold.	13¼	12	12
50	Venez Mex..	47½	47½	47½
10	Warr Bros..	158	158	158

Total stock sales, 24,415.

*Ex dividend.

Bonds (Sales in $1,000 Units).

3	Amoskeag Mfg 6s	90	89 .. 90
2	Hood Rub 7s	101	101 101
10	Bk Columbia 7s	95	94½ 95
1	Miss Ri Pw 5s	102¾	102⅝ 102¾
2	Chi Junct 4s	91¾	91⅝ 91¾
4	Swift & Co 5s	102	102 102
1	EastMass 4½s	A 72	72 72

Total bond sales, $23,000.

CINCINNATI.

Sales.		High.	Low.	Last.
105	Am L'undry.	100	99¼	99¼
210	Am Therm. A	18¼	17	17
6	Do pf	46	46	46
111	Arm Co	92	91¼	92
100	*Do ex stk.	91½	91½	91½
12	Baldwin pd.	108½	108½	108½
100	Brokers	19¾	19¾	19¾
1,385	Parke-Davis	47	46⅜	46⅜
725	Rec Motor..	27⅜	27	27
10	River Realty	10	10	10
105	Riv'sideForge	20	20	20
205	Fich Prod, A	27	26	26
100	Do B	17¼	17¼	17¼
25	First N Bk,			
	w i	63¼	63¼	63½
23	Hous C pf	97½	97	97

Bonds (Sales in $1,000 Units).

1	Comml Cred 6s	98¼	98¼ 98¾
2	Silica Gel 6½s	102	102 102
5	Uni Rys 1st 4s	69½	69¼ 69½

CLEVELAND.

Sales.		High.	Low.	Last.
50	Am Multi..	30⅜	30⅜	30⅜
13	Cen All pf..	110¾	110½	110½
123	City Ice....	52½	52	52
50	Cleve El pf	111	111	111
91	Cleve Ry....	103	103	103
62	C & S Brew	2½	2½	2½
90	Elec Control	61	60	60
50	Faultless R.	30	30	30
15	Gen Tire pf.	98	98	98
685	Grass Chem.	49	48½	48⅝
50	Greif Bros..	40	39½	39½
25	India Tire pf	97	97	97
120	Mohawk R..	130¾	130	130
80	Myers & Bro	36½	36½	36½
100	Acme Steel.	86¼	85¾	86
150	All-Am Mob	16½	16¼	16⅜
10	AmFuHa pf.	100	100	100
15	Am Ts & St.	101	101	101
473	Am Steel F.	11¼	11	11
600	Do B....	15¼	15	15
1,450	Do war...	4	3⅝	4
	10 Am Shipbuil	96¾	96¼	96¼
150	Am Steam..	30¼	30¼	30¼
205	Assoc Inves	39½	38¾	39½
300	Atlas Stores	27½	27	27½
150	Aubu Auto..	114	112	112
1,700	Bab Con Ind	32¼	31¾	31¾
250	Bast Lund, A	24¾	24	24¾
475	Beat Cream	67	66	67
1,175	Bendix, B..	132	129½	130
3,400	Berg Weave.	36¼	35¾	35¾
100	Bunte Bros.	22	22	22
300	Butler Bros	24	23¾	23¾
130	Camph W&C	46	45	45
35	Castle A M	44	44	44
25	Celotex pf..	82	82	82
100	CenIllasPS pf	98½	98½	98½
50	Cent & S W	85	85	85
115	Do pr lien..	102	102	102
15	Do pr ln pf.	105½	105¼	105¼
37	CN&M pr ln	99¾	99	99¾
700	Chickasa Oil	47	46⅝	46⅝
1,050	Cities Serv..	28⅜	28	28⅛
900	Colem Lamp	57⅞	56¼	56½
60	Com Edison.	184¼	183	184¼
400	Consumers..	11¾	11	11
50	Do pf	93¾	93	93¼
675	Do pr war	7⅝	6	6⅝
107	Crane	45½	45⅜	45⅜
10	Do pf	120½	120½	120½
500	Davis Ind..	15½	15	15½
200	De war....	1¼	1¼	1¼
19	Dayton Rub	70	70	70
1	Do A	42½	41	42½
200	Dec Cohn, A	31⅝	31⅜	31⅝
100	Elec Household	22½	22½	22½
53	EmG&F 6% pf	99	98¾	99
182	Do 7% pf..	101¾	101¾	101¾
12	Do 8% pf..	112	112	112
250	Fash Pk A M	24½	24½	24½
250	Galesbu CD	68	68¾	69
300	Gossard HW	52¼	52	52
10	Gt Lk Dred.	305	305	305
50	Grigsby Gr.	39¼	39¼	39½
1,850	Grigs Grun.	94½	92	93
250	Hart Carter	30	29¾	30
1,350	Henney Mtr	24¾	23½	23½
50	Do pf	47¾	47¾	47¾
1,350	Indian Refg	24	23	23
250	Int W & C.	44¾	44¼	44¼
350	Kals Stove.	102	102	102
725	Keyst S&W	47	46	46
1,000	La Sa E Uv	4⅜	4⅜	4⅜
100	Leath & Co	14¾	14¾	14¾
750	Lion Oil Ref	27¼	26½	26½

Bonds (Sales in $1,000 Units).

10	Chi Ry P M 5s	83	83 83
3	Int Gas 6½s, '30	98¾	98¾ 98¾

BALTIMORE.

Sales.		High.	Low.	Last.
232	Arundel	44¼	44	44
25	Black & D.	27¾	27½	27½
10	Balt Tube pf	42¾	42	42
3	Catl Tel pf.	114	114	114
177	Comml Cdt.	33	32	32
80	Do pf, B..	26	26	26
10	Do 6½% pf	99¾	99¾	99¾
81	Coca Cola..	79	78	78
115	Do 5% pf.	102	102	102
21	Do 6% pf.	110	109¾	109¾
55	East R Mill.	27	27	27
20	Equit A Tr.	107	107	107
2	Fid Sav A..	17	17	17
15	Do B	17¼	17¼	17¼
25	First N Bk,			
	w i	63¼	63¼	63½
23	Hous C pf	97½	97	97

Bonds (Sales in $1,000 Units).

1	Ala Coal & I	100	100	100
5	Balt Cy 4s, 1961	99¼	99⅝	99½
1	Black & D G	113	113	113
1	Comml Cred 6s	98½	98¼	98¾
2	Silica Gel 6½s	102	102	102
5	Uni Rys 1st 4s	69½	69¼	69½

CLEVELAND.

Sales.		High.	Low.	Last.
50	Am Multi..	30⅜	30⅜	30⅜
13	Cen All pf..	110¾	110½	110½
123	City Ice....	52½	52	52
50	Cleve El pf	111	111	111
91	Cleve Ry....	103	103	103
62	C & S Brew	2½	2½	2½
90	Elec Control	61	60	60
50	Faultless R.	30	30	30
15	Gen Tire pf.	98	98	98
685	Grass Chem.	49	48½	48⅝
50	Greif Bros..	40	39½	39½
25	India Tire pf	97	97	97
120	Mohawk R..	130¾	130	130
80	Myers & Bro	36½	36½	36½

LOS ANGELES.

Sales.		High.	Low.	Last.
3,045	Bk of Italy.	190¼	190	193
50	Cal Bank....	133	132	132½
10	Citizens Nat.	526	526	526
1,535	L A 1st Nat			
	Bank	121	118	119¾
100	Mer Nat	200	200	200
50	Pac Nat Bk.	156	155	155
515	Pac Nat Sec.	515	515	515
115	Pac Nat Sec.	115	115	115
100	Pac Nat Sec.	115	115	115

WARREN PROMOTES 24 TO LIEUTENANTS

Commissioner Also Makes 69 Patrolmen New Sergeants of Police Department.

ALL RECEIVE ASSIGNMENTS

Many Are Transferred About the City, While Some Get Posts in Detective Division.

Police Commissioner Warren announced yesterday the promotion of twenty-four sergeants to the rank of lieutenant and of sixty-nine patrolmen to the rank of sergeant. The sergeants promoted and their old and new assignments follow:

WILLIAM BECK, Fifteenth Precinct to the Second Division.
DAVID J. TWOMEY, Thirty-ninth Precinct to the Thirty-eighth Precinct.
HENRY J. THOMPSON, Forty-eighth Precinct.
EDWARD J. CONROY, Thirtieth Precinct.
PATRICK J. CARMODY, Sixteenth Precinct to the First Division.
THOMAS S. GILROY, Detective Division.
HENRY E. GERKEN, Twenty-seventh to the Sixteenth Precinct.
DENNIS F. RYAN, First Precinct to the Forty-first Precinct.
JAMES P. DONNELLY, Automobile Bureau.
JOSEPH POLSENSKI, Seventeenth Precinct to the Second Division.
FREDERICK ALLEGEIR, 18A Precinct to Fifteenth Division.
DANIEL KINANE, Thirty-second to the Thirty-fourth Precinct.
FREDERICK KESSLER, Twenty-fourth Precinct to the Seventh Division.
DANIEL McCARTHY, Thirty-first to the Thirty-seven B Precinct.
WILLIAM FLANNERY, Traffic B to Seventh Precinct.
FRANK P. HUGHES, Fourteenth Precinct.
GEORGE W. SMITH, Forty-second to Forty-fifth Precinct.
ANDREW FROHLIN, Sixty-sixth to Sixty-eighth Precinct.
GEORGE A. BERT, Forty-fifth to Forty-first Precinct.
CHARLES MAURER, Fourteenth Division.
WILLIAM J. MAHAN, Fifth to First Precinct.

Assignments of New Sergeants.

The patrolmen promoted to sergeants, with their old and new assignments, follow:

FRANK J. CENTER, from Greenwich Street to West Forty-seventh Street.
DANIEL J. DORIS, Greenwich Street to St. George, S. I.
PATRICK J. GALLAGHER, Elizabeth Street to East Sixty-seventh Street.
MATTHIAS LERNAHAN, Clinton Street to Lee Avenue, Brooklyn.
JACOB J. LICKER, Clinton Street to West 135th Street.
DANIEL J. COLLINS, Mercer Street to New Dorp, S. I.
HENRY C. HAGENS, Fifth Street to Bedford Avenue, Brooklyn.
JAMES J. REHILL, Jr., Fifth Street to West Forty-seventh Street.
CONRAD F. SEEBACH, East Sixty-seventh Street to Williamsbridge.
JOHN J. McLAUGHLIN, East 104th Street to East Thirty-fifth Street.
Thomas G. Smith, East 104th Street to West 138th Street.
JULIUS GOLDBERG, West 125d Street to Wadsworth Avenue.
PATRICK CURLEY, West 135th Street to East Fifty-first Street.
EUGENE MONOHAN, West 135th Street to Wadsworth Avenue.
GEORGE W. TINDALL, Alexander Avenue to White Plains.
HUGH J. McGARVEY, Simpson Street to Webster Avenue.
HERBERT GOLDEN, Simpson Street to Amsterdam Avenue.
ROBERT TUXSON, Simpson Street to Webster Avenue.
MICHAEL HALEY, Kingsbridge to Williamsbridge.
MICHAEL J. CUNNINGHAM, Fifth Avenue, Brooklyn, to Poplar Street.
PASQUALE J. DAMIANO, Brooklyn Avenue to Clinton Avenue.
WILLIAM J. McDONALD, Empire Boulevard to Jamaica.
LOUIS M. TAGLIANI, Rappelyea Street to Snyder Avenue.
JAMES MORRISSEY, Sixth Avenue, Brooklyn, to Poplar Street.
CHARLES M. OVERBECK, Liberty Avenue to Flatbush.
GEORGE L. KENNEDY, Gates Avenue to Fourth Avenue, Brooklyn.
MICHAEL T. KENNEALY, Ralph Avenue to Canarsie.
FRANK M. EISENHAUER, Wilson Avenue to Canarsie.
FRANK G. LISA, Jamaica to Charles Street.
DANIEL MOYNIHAN, Jamaica to Richmond Hill.
FREDERICK C. STENGEL, Flushing to Central Park.
THOMAS MAHER, Traffic A to Long Island City.
ROBERT PARDUA, Traffic A to West 123d Street.
JOSEPH A. CURRY, Traffic A to Central Park.
JAMES F. McGUIRE, Traffic A to Flatbush.
MICHAEL CASEY, Traffic B to Central Park.
BERNARD F. BUTLER, Traffic B to Traffic F.
FRANK J. GAUBERIG, Traffic B to Ralph Avenue.
JOHN C. RUTLEDGE, Traffic B to West Thirtieth Street.
CONRAD K. WALTER, Traffic C to Central Park.
JOHN D. BECHA, Traffic B to East Thirty-fifth Street.
EDWARD AUER, Traffic B to Sedgwick Avenue.
JAMES C. GREALIS, Traffic E to Queensboro Bridge.
ANDREW J. McKEON, Traffic F to East Fifty-first Street.
WALTER O'HARE, Sixth Division to East Fifty-first Street.
JOSEPH JAHODA, Tenth Division to Flatbush.
FRANCIS A. McCLOY, Thirteenth Division to Richmond Hill.
JOHN J. REHILL, Sixteenth Division to Long Island City.
ARTHUR O'NEILL, Detective Division to Beach Street.
WILLIAM J. SHEARER, Detective Division to Brooklyn Avenue.
JAMES J. CUNNINGHAM, Detective Division to West 135th Street.
PATRICK J. KIRLEY, Detective Division to Central Park.
EMIL C. BLUMLER, Detective Division to East 104th Street.
AMEDEO DULIEANO, Detective Division.
GEORGE M. McGANN, Detective Division.
FRANK BYRNE, Detective Division.
JOSEPH A. WILLIAMSON, Detective Division.
HUGH B. McGOVERN, Detective Division.
WILLIAM F. CALLAHAN, Detective Division.
EDWARD J. O'NEILL Jr., Detective Division.
MARTIN T. DONELON, Detective Division.
JOHN J. KEYES, Detective Division to Rappelyea Street.
EDWARD CRANE, Detective Division to Rappelyea Street.
THOMAS G. A. MOORE, Detective Division.
ROBERT W. E. CONLEY, office of the Police Commissioner.
FRANCIS X. GOODWIN, office of the Chief Inspector.
WALTER F. RALEIGH, Brooklyn Telegraph Bureau to Sixth Avenue, Brooklyn.
CHARLES H. KUENEMUND Jr., Quartermaster's Division to White Plains.
JAMES E. DUNLEAVY, Automobile Bureau to Richmond Hill.

Dies on Truck in Fifth Av. Traffic.

William Cain, 35 years old, of 514 Twenty-third Street, Brooklyn, driving a truck owned by the Silsbee Trucking Corporation of 224 Forty-eighth Street, Brooklyn, failed to respond to a traffic signal on Fifth Avenue at Thirty-second Street yesterday afternoon. When Patrolman Honan reached him, he was apparently unconscious. Dr. Guggel of Bellevue pronounced Cain dead, apparently from heart disease.

THE BUSINESS WORLD

COMMERCIAL PAPER.

Yesterday—5 to 5¼ per cent. for the best names.
Saturday—5 per cent. for the best names.
The quotations are for 4 to 6 months' paper.

Gray Goods Trading Light.

The combination of the approaching holiday and the slump in cotton held trading down in gray goods here yesterday. Limited business in print cloths was done on the basis of 9 and 8 cents, respectively, for 39-inch 68-72s and 38½-inch 64-60s, and there was also trading in 38½-inch 48-squares at 6¼ cents. Good makes of 40-inch 2.85-yard sheetings were sold at 11½ cents, and there were sales of 37-inch 48-square, four-yard goods at 9 cents. Sales of Eastern 87½-inch 4.37-yard sateens were made at 10⅞ cents, and an eighth less was paid for similar goods of Southern make. A good inquiry for rayon specialties was reported, but actual sales were few.

Cotton Goods Mills Curtail.

Fully 98 per cent. of the mills making narrow sheetings are represented in the curtailment movement which became effective on June 30 and will continue until next Monday, one of the best-posted men in the local cotton goods market said yesterday. He added that the average representation in the other branches of the trade is about 90 per cent. Many of the mills are considering the wisdom of staying closed beyond July 9, realizing that most of the effect of the shutdowns would be lost if full production were resumed promptly. Stocks now on hand in many mills are equal to several weeks' production, THE TIMES' informant said, and full resumption of activities on next Monday would mean a reduction of only about 20 per cent. in current mill accumulations.

Hope to Bring Back Veils.

Factors in the lace trade are continuing to put forth efforts to bring back a vogue for veils. They pointed out yesterday that Paris is sponsoring veils to a marked degree and that some measure of success was achieved in playing up the merchandise here during the Spring. The styles favored for Fall lay stress on the nose veil, although one of the latest French creations reverses this type and makes a "chin veil" of it, the lower part of the face being covered instead of the upper.

Trimming Furs Sell Better.

Despite the slow start of buying of trimming furs by coat manufacturers, the season now gives evidence of being one of the best for this type of goods the trade has seen for some time. The present call for beaver is especially good, being considerably larger than at this time last year. Other furs that also are in active request right now are Alaska red fox, cross fox, lynx, blue fox and fitch. In the types of trimmings purchased, strips are said to lead by a wide margin. Prices are still causing many of the cutters to complain, but there is considerably less resistance on their part than earlier in the season.

Why Customs Bonds Are Required.

The Treasury Department's authority for requiring warehouse bonds is to be found in Section 248 of the United States Revised Statutes and in Section 623 of the 1922 Tariff act. Commissioner of Customs E. W. Camp at Washington has informed the Merchants' Association. Commissioner Camp's letter was in response to a query addressed to Secretary Mellon by S. C. Mead, Secretary of the association, asking if there was a legal basis for the warehouse bonds required by customs collectors. In his response Commissioner Camp also states that a ruling by the Treasury Department solicitor in 1927 established the Customs Department's right to require such bonds.

Spring Men's Wear Delayed.

Reports agree that openings of men's wear fabrics for next Spring and Summer will not be early. While there will be sub-rosa showings of the new lines to the larger clothing manufacturers who are ready to operate for the new season, sales representatives of the mills said yesterday they saw no advantage in hastening their general openings. Indications are that the first general showings, those of specialty cloths and tropical worsted, will not be held until about the middle of this month. Regular Spring lightweights will be opened later, with generl lines of fancies being shown toward the end of August.

Summer Buying Still Good.

Prospects of active retail turnover of hot weather apparel, particularly dresses, even after July 4, are said to be unusually good this year, according to views expressed yesterday. So much consumer buying has been held off later than usual that there remains a substantial percentage yet to be taken care of. Much of this buying is of a type primarily interested in reduction sales, but retailers, through the featuring of new styles in fresh merchandise, figure on a good turnover at normal mark-ups.

Cotton Break Splits Trade.

The break in cotton yesterday was received with mingled feelings in this market. In some quarters, where the psychological effect of higher prices and curtailed production had been desired to stimulate buying, it came as something of a disappointment. In others, where the feeling was that anything which will get cotton back to 20 cents is good, there was a feeling of satisfaction. One effect was quite generally to reduce the urge to advance prices for finished goods. In many branded lines, especially bleached goods and wide sheetings, there is no desire to mark merchandise up immediately. If the break in cotton continues, good prices will remain stable.

Big Coat Sales in August.

Activity in the coat trade indicates that many retailers plan to get an early start on their August coat sales, which promise to be on a much larger scale than in recent years. For a time there was considerable agitation against these sales events on the ground that they started off the season with lower prices, which created a wrong impression in consumers' minds of the prices made later in the Fall. This argument has apparently been lost sight of, as both the manufacturing and retail trades are now getting behind the August sale idea very strongly.

Weather Swells Retail Sales.

A real "shoppers' Monday," following one of the most active Saturdays retailers have seen so far this year, produced excellent results for department stores and specialty shops here yesterday. Practically all lines of Summer merchandise sold in a large way, with suburban customers particularly good buyers. Vacation necessaries came in for a great deal of attention, and sporting and luggage departments were more active in some stores than the apparel sections. The reason given for this was the lateness with which "vacation buying" began this year. In the men's departments buying of Summer weight clothing was a feature. It was said to be the culmination of needs that are largely filled by this time of the year when the weather is normal.

Foreign Engineers Complete Tour.

Completing a tour of the United States started on May 23, a delegation of five Czechoslovakian engineers headed by M. Linder were in conference here yesterday with representatives of the United States Department of Commerce. The men have visited all leading sheet and tin plate mills in the country, and expect to sail for home this week to supervise construction of a $2,700,000 plant to be built by the Rothau-Neudek Iron and Steel Works of Czechoslovakia.

RUBBER FUTURES LOWER.

Prices Drop on Exchange Here Under influence of Foreign Markets.

Starting strong and with every indication of an active session, more than 200 lots changing hands in the first hour, crude rubber futures on the Exchange here almost immediately thereafter sagged under influence of heavier foreign markets and some commission house and local selling with prices down about 10 points.

The decline had run to about 30 points before supporting purchases by dealers and some larger interests checked the reaction and minor recoveries were effected in a few deliveries by midday. Total sales aggregated 344 lots, in six positions, and final figures represented the lows of the day.

The closing at London was easy after a quiet session, with all values lower. Spot and July closed at 9d and 9⅛d, ⅛ and ⅛d lower respectively; August ⅛d down and 9⅛d; October-December ¼d lower at 9⅛d; January-March ⅛d lower at 9⅛d. London stocks disclosed another cut, the supply on hand as of June 30 totaling 36,611 tons, a loss of 1,472 tons from the previous week.

Prices for the deliveries traded in on the local exchange follow:

	High.	Low.	Close	Close.	Prev.
July	18.50	18.50	18.50-60	18.60	
August	....	....	18.50n	18.70	
September	18.70	18.60	18.50-60	18.80	
October	....	....	18.50n	18.80	
November	....	....	18.50n	18.70	
December	18.40	18.30	18.50-60	18.70	
January	18.40	18.40	18.40b	18.60	
February	....	....	18.40b	18.60	
March	18.30	18.40	18.40	18.60	
April	....	....	18.40n	18.60	
May	18.00	18.40	18.40-50	18.60	
June	....	....	18.40n	....	
Spot price	18.00n				

GETS 300-POUND SWORDFISH

Grinnell, Record Holder, Lands It After Nearly 7 Hours.

Special to The New York Times.

BAY SHORE, L. I., July 2.—The largest swordfish ever caught with rod and reel on the Atlantic coast was brought back here this afternoon by Oliver C. Grinnell of 122 Penataquit Avenue after a six-hour-and-forty-five-minute battle about twenty miles east of Fire Island Inlet. The huge fish will be weighed tomorrow morning at the Bay Shore Packing and Cold Storage Company. Veteran fishermen who have viewed it are confident it will tip the scales at more than 300 pounds.

Mr. Grinnell, who is President of the Montauk Swordfish Club, already holds the record for rod and reel swordfishing on the Atlantic coast, with a 198-pound broadbill, which he brought to gaff last Fall. Today's catch was hooked early this morning about ten miles off shore and landed ten miles further out about 3 o'clock in the afternoon. With Mr. Grinnell at the time were the captain of his yacht, Walter Baker, and Captain William Hatch of Miami, Fla.

LIVE STOCK AT CHICAGO.

Special to The New York Times.

CHICAGO, July 2.—Hogs were in active demand and prices 10 to 25 cents higher, equaling the best price of the year with a top of $11.20, or 20 cents above Saturday. The general average was 10 cents higher at $10.45. Bulk of the 160 to 200 pound average butchers sold at $9.60 to $11.15, with 200 to 350 pound butchers $10.25 to $11.15. Packing sows sold at $8.75 to $9.85. Packers bought 31,300 and shippers 11,000 with 7,000 left over. Receipts 48,000 with 32,000 estimated for tomorrow.

Cattle were in good demand and 15 to 25 cents higher. Best steers sold at $15.60 and yearlings at $15.50 with bulk of beef cattle at $14 to $15.40. Receipts 16,000. Fat lambs were 15 to 25 cents lower with natives at $13.25 to $16.25 and Westerns at $14.75 to $16.50. Sheep were steady at $5 to $6.50 for main sales. Receipts 15,000.

LIVE STOCK AND MEATS.

These prices were reported yesterday in the New York and Jersey City markets by the United States Department of Agriculture:

CATTLE.

Cows steady to 15 cents lower. Good cows, $10 to $14; common and medium, $8 to $9.25; all cutters, $5.50 to $7.50. Medium bulls, steady to weak, $9 to $10.50.

CALVES.

Vealers active steady to $1 lower. Good to choice, $15.50 to $17.50; medium, $13 to $14.50; cull and common, downward to $10.

SHEEP.

Fat lambs 25 to 50 cents lower, spots off more. Best, $16.50; good to choice, $15.50 to $16.50; medium, $14.50 to $15.25; throwouts, $11. Aged stock, steady. Heavy ewes, $5.50 to $7; few, $7.50. Culls, $2 to $4.

Railway Stops Bangor Service.

BANGOR, Me., July 2 (AP).—For the first time since the Bangor & Aroostock Railroad was organized in 1891 its trains do not run into this city. Failure to renew a contract for the routing of B. & A. trains over the Maine Central Railroad tracks into the Bangor station has led the northern road to withdraw its passenger equipment and locomotives to Northern Maine Junction, five and one-half miles west. A new adjustment of schedules calls for passenger traffic to change cars at this junction for travel in and out of Bangor.

METAL MARKET REPORT.

These prices were quoted on the local market:

	Yesterday. Bid.	Asked.	Friday. Bid.	Asked.
Copper, electrolytic	14.75	....	14.75	....
Tin, str. spot	46.12½	....	47.87½	....
Lead, N. Y. spot	6.30	....	6.30	....
Zinc, N. Y. spot	6.85	....	6.85	....
Antimony	9.31½	9.50	....	9.50
Quicksilver	....	123.50	....	123.50
Aluminum	....	24.00	....	24.00
Iron, No. 2X	....	....	....	....
Silicon	21.00	21.25	21.00	21.25

London quotations were:

	Yesterday. £ s. d.	Friday. £ s. d.
Copper, spot	63 3 9	63 5 0
Copper, futures	63 0 0	63 1 3
Tin, spot	211 15 0	212 10 0
Tin, futures	208 7 6	210 10 0
Spelter, spot	25 7 6	25 11 3
Spelter, futures	25 0 3	25 3 9
Lead, spot	20 11 3	20 17 6
Lead, futures	20 17 6	20 17 6

JUNE AUTO OUTPUT AT RECORD LEVEL

Reports Indicate New High Figures Will Be Set for Month and Half Year.

BIG SHIPMENTS CONTINUE

Chevrolet, Hudson, Olds, Graham-Paige, Reo, Hupp, Buick and Willys-Overland Report.

Automobile production in the United States during June continued at a high level, many companies reporting greater production than they ever attained before at this period, when there is usually a sharp decline. The statistics made available yesterday indicate that some companies concluded the first half of 1928 with record figures.

The Chevrolet Motor Company, according to preliminary figures for June, established a new production record for that month with about 128,000 cars and trucks. This compares with 110,000 units in June last year, and 140,700 in May this year.

June shipments by the Olds Motor Works, Oldsmobile Division of the General Motors Corporation, were 11,360 cars, the largest for that month in the history of the company. June is the fourth consecutive month in which Oldsmobile shipments attained a record figure. Total shipments of 50,088 cars for the first six months of the year established a new high for this period also.

The Hudson Motor Company, which makes Hudson and Essex cars, reported shipments in June of 31,160 units, compared with 23,084 in June 1927. In the six months, 183,065 units were shipped, against 168,336 in the corresponding period last year. Both the June and the six months' figures were the highest on record for the respective periods.

Production by the Graham-Paige Motor Corporation in June totaled 8,829 cars, a gain of 318 over May and a high record for any month. During the first six months of the year 38,745 cars were produced, or more than three times the total of 11,499 in the first six months of 1927. The company established a new record for a single day's production June 26, when 415 cars were built. Employment figures of this company show greater totals than ever before, with 3,940 factory employes at the Detroit plant and 1,250 in the body plant at Wayne, Mich.

The Reo Motor Car Company established a new record in June with shipments of 6,133 cars and trucks, against 6,121 in May, the previous record, and 4,479 in June, 1927. For the six months total shipments were 26,081, compared with 25,657 last year. Unfilled orders on July 1 were 2,569 cars.

Shipments by the Hupp Motor Company in June were 5,110 cars, against 2,879 in June, 1927, a gain of 77.5 per cent. This was the fifth successive month in which shipments exceeded any corresponding month in the company's history. Shipments for the first half of this year were 38,423 cars, against 22,310 in the same period last year, an increase of 72.2 per cent. Export shipments are increasing at an even higher rate than domestic shipments, officials said. The company had 1,388 unfilled orders on its books on July 1.

Retail sales of the Buick Motor Car Company for May exceeded those of April by almost 5,000 cars, according to C. W. Churchill, general sales manager. In the twelve months ended March 31 the public paid $365,000,000 for Buick cars.

The Willys-Overland Company announced yesterday that more Whippets and Willys-Knight automobiles were shipped in the first six months of 1928 than in the entire twelve months of 1927, or 200,000 cars so far this year against 171,743 in 1927. Last month more cars were shipped than in June, 1926, and June, 1927, combined. Unfilled orders on July 1 were about 20,000 cars.

COMMODITY PRICES.

Yesterday's closing wholesale cash prices for commodities in the New York market, unless otherwise noted, were:

	July 2, 1928.	June 25, 1928.	July 4, 1927.
FOODSTUFFS—			
Wheat, No. 2 red	$1.83¼	$1.82	$1.50½
Corn (new), No. 2 yel.	1.22⅝	1.20¼	1.14
Rye, No. 2 western	1.27½	1.25⅝	1.17¼
Oats, No. 3 white	.82	.82	.36
Flour std. Spring pat.	7.45	7.50	7.00
Coffee, No. 7 Rio	.15¾	.15⅝	.14¼
Sugar, granulated	.0000	.0000	.0629
Butter, cr. 92 sc.	42¾@44	44½	42¾
Eggs, fresh gr. 1st	.30½@31½	31½	.25
Lard, Mid-W.	12.35@12.45	12.35	13.15
Pork, mess	31.50	31.50	32.00
Beef, family	27.00@28.00	28.00	21.00
METALS—			
Iron, 2 X, Phila.	20.25	20.25	22.75
Steel billets, Pittsb'gh	33.00	33.00	33.00
Lead	6.30	6.30	6.50
Copper	14.75	14.75	14.50
Zinc, E. St. L. deliv.	6.20	6.12½	6.13
Tin	46.12½	46.50	63.75
TEXTILES—			
Cotton, mid. upland	22.80	22.05	17.15
Print cloths (64-60)	.06	.07¾	.07⅜
Silk, crack doub. ext.	4.95	5.00	5.00
MISCELLANEOUS—			
Rubber, spot	.1800	1930	.3630
Hides, nat. steers	.22½	.22½	.19¼
Gasoline	.17	.17	.19
Crude oil, Midcont.	.39 to 33.9 gravity	1.22	1.22	.97

Range of Prices, 1928.

	—Highest—		—Lowest—	
Wheat	$2.33¼	Apr. 30	$1.51½	Jan. 10
Corn	1.32⅝	Apr. 30	1.02¾	Jan. 10
Rye	1.53⅝	Apr. 30	1.18⅜	Jan. 10
Flour	8.80	May 1	6.65	Jan. 3
Oats	.82½	May 11	.65	Jan. 23
Coffee	.17	Feb. 28	.14½	Jan. 3
Sugar	.0050	May 31	.050	Feb. 17
Butter	.52	Jan. 3	.43¼	June 4
Eggs	.52	Jan. 11	.28½	Mar. 1
Lard	12.65	Jan. 9	11.20	Feb. 6
Pork	34.00	Jan. 30	30.00	Mar. 12
Beef	34.00	Jan. 23	28.00	Jan. 25
Iron	22.75	Jan. 3	19.75	Apr. 19
Steel billets	33.00	Jan. 3	33.00	Jan. 3
Lead	6.50	Jan. 3	6.00	Mar. 1
Copper	14.75	May 31	14.00	Jan. 3
Zinc	6.15	June 4	5.42½	Feb. 24
Tin	57.75	Jan. 3	45.75	June 21
Printcloths	10⅝	Jan. 3	6.07½	Mar. 12
Cotton	23.10	June 30	17.45	Feb. 2
Silk	5.25	May 31	5.00	June 21
Rubber	.41	Jan. 5	.165	Apr. 23
Hides	29½	Jan. 23	22½	June 4
Gasoline	.21	Jan. 3	.17	Jan. 2
Crude oil	1.22	Jan. 3	1.22	Jan. 3

COTTONSEED OIL.

Trading was comparatively quiet in the cottonseed oil market on the New York Produce Exchange yesterday. Sales totaled 3,000 barrels. The undertone was fairly steady during the greater part of the day, although selling pressure was rather aggressive at times in the afternoon. Commission houses were on both sides of the market, which closed from 7 to 15 points lower.

	Sales.	High.	Low.	Close.	Prev. Close.
Spot	....	....	....	10.35	10.30
July	....	....	....	10.35	10.30
August	....	....	....	10.50	10.00
September	2,100	10.74	10.65	10.70	10.77
October	200	10.85	10.80	10.80	10.90
November	....	....	....	10.78	10.90
December	100	10.95	10.95	10.85	11.00
January	1,000	10.95	10.87	10.90	11.03
February	....	....	....	10.85	11.00
Total	3,000	(includes switches, 400)			

FLAXSEED.

Minneapolis.

	High.	Low.	Close.	Prev.	Last Year.
July	2.21¼	2.20	2.20¼	2.22	....
Sept.	2.23	2.22½	2.23	2.26	....

Duluth.

July	2.24	2.22½	2.23½	2.24½	....
Sept.	2.26½	2.25¼	2.25¾	2.27¼	....

*Holiday.

PRICES LITTLE CHANGED DURING LAST MONTH

Breadstuffs Average 2¼ Lower —General Average 5⅛% Above Year Ago.

The first of the monthly index numbers of commodity prices, published yesterday by Dun's Review, shows average decline of only three-tenths of 1 per cent. during May. Compared with a year ago, the average showed an advance of 5⅛ per cent. Declines for the month were shown in the separate averages for all of the separate groups of commodities except that comprising metals, textiles and clothing and the miscellaneous group. The breadstuffs average declined 2¾ per cent. during June, but stood about 1½ per cent. above July 1, 1927.

The following table, giving a record of Dun's index number for a series of months and years, shows the course of the movement.

July 1, 1928	195.183	July 1, 1927	185.598
June 1, 1928	195.691	July 1, 1926	186.014
May 1, 1928	199.169	July 1, 1925	193.895
Apr. 1, 1928	195.415	July 1, 1924	185.485
Mar. 1, 1928	193.788	July 1, 1923	188.714
Feb. 1, 1928	191.884	July 1, 1922	173.748
Jan. 1, 1928	192.849	July 1, 1921	159.833
Dec. 1, 1927	193.342	July 1, 1920	200.414
Nov. 1, 1927	194.716	July 1, 1919	233.707
Oct. 1, 1927	190.317	July 1, 1918	233.575
Sep. 1, 1927	188.296	July 1, 1917	211.950
Aug. 1, 1927	186.333	July 1, 1916	145.142
*July 1, 1921	156.833	July 2, 1915	124.568
†May 1, 1920	260.832	July 1, 1914	119.708
Aug. 1, 1914	120.740	July 1, 1913	106.819

*Lowest since the war.

The present index number by groups of articles compares as follows with the preceding month and with July 1 last year.

	July 1, 1928.	June 1, 1928.	July 1, 1927.
Breadstuffs	$8.885	$9.273	$5.819
Meats	22.102	21.885	19.329
Dairy and garden products	20.905	21.113	20.733
Other foods	19.806	19.974	18.928
*Clothing	36.543	36.209	33.167
Metals	20.796	20.735	22.551
Miscellaneous	36.646	36.442	37.551

*Including raw materials such as cotton and wool.

MAGEN GETS 10-DAY STAY.

Sentence Affirmed by Supreme Court Delayed for Clemency Plea.

A stay of ten days in beginning his sentence of fifteen months in the Federal Penitentiary at Atlanta, Ga., was granted to Herbert Magen of 535 West 110th Street yesterday by Federal Judge Inch in Brooklyn. The delay was granted so that Magen's appeal for Executive clemency might be heard.

Magen was President and general manager of the Herbert Magen Company, Inc., manufacturers of braid, yarns and shoe laces at 500 Driggs Avenue, Brooklyn. In 1924 a petition in bankruptcy was filed, in which liabilities were listed at $250,000 and assets at only $40,000. Magen was convicted of conspiring to defraud by concealing assets of the company and sentenced to Atlanta by Judge Sheppard of Florida, who was holding court in Brooklyn.

Magen's conviction was upheld by the Federal Circuit Court of Appeals and the United States Supreme Court. Magen then applied to Judge Inch to be put on probation, but the application was denied yesterday. Then a telegram from Colonel W. J. Donovan, Acting Attorney General, to United States Attorney William A. De Groot was read, telling of Magen's application for Executive clemency and urging that a stay of ten days be granted. Magen's bail has been set at $2,500.

JOHN B. BURNHAM RESIGNS.

Carlos Avery Succeeds Him as President of Game Association.

The resignation of John B. Burnham, President of the American Game Protective Association ever since the formation of that organization seventeen years ago, was tendered at a recent meeting of the association directors and was reluctantly accepted, says a bulletin of the association. Mr. Burnham's resignation had been contemplated for some time owing to his desire to devote more of his time to his personal business.

The bulletin says that a respite from the responsibilities of the position had been richly earned by the many accomplishments for conservation during him administration of the association affairs. Under his direction the association has become firmly established as a stable and progressive influence for sane game restoration and administration methods.

The directors named Carlos Avery, who has been connected with the association as Vice President, Secretary and Treasurer, and editor of its publication and news service for the last three years, as Mr. Burnham's successor. Augustus S. Houghton was elected Secretary-Treasurer.

Heckscher Co-Defendant With Son.

August Heckscher, realty man and philanthropist, filed notice in the Supreme Court yesterday that he consents to be made a defendant in the suit brought against his son, G. Maurice Heckscher, and the Farmers Loan and Trust Company, as trustee,, by Louis H. Rowe, trustee in bankruptcy for the son. The suit is brought to declare part of the income from a trust fund made by the elder Heckscher for his son unnecessary for his use and for an order directing that about $28,000 a year be devoted to paying off the son's debts. August Heckscher names Martin Taylor as his attorney and asks that all papers in the case be served on him.

Food Products Company Fined.

The Hugo Strauss Products Corporation of 286 Johnson Avenue, Brooklyn, was fined $1,000 and William E. Ackerman, Treasurer and general manager of the firm, received a suspended sentence yesterday by Judge Robert A. Inch in the United States District Court in Brooklyn when pleas of guilty were entered to an indictment charging the shipping of improperly labeled food in interstate commerce. It was charged that the company, which manufactures food for dogs, failed to indicate that the food contained horse meat.

SUGAR, COFFEE, COCOA.

Sugar.

Prices for raw sugar futures on the New York Coffee and Sugar Exchange moved listlessly within a narrow range yesterday. Initial quotations were from 1 to 2 points lower. Trading was quiet with reports of small new business in refined. Selling was scattered and partly for European account. The market closed with prices from 1 point higher to 2 points lower.

Price ranges for raw sugar futures yesterday were:

	High.	Low.	Close.	Prev. Close.	Last Year.
July (nom.)	2.57	2.47	2.55	2.60	Holiday
Sept.	2.63	2.61	2.61	2.62	Holiday
Dec.	2.74	2.72	2.72	2.73	Holiday
Jan.	2.71	2.70	2.70	2.71	Holiday
March	2.65	2.64	2.64	2.66	Holiday
May	2.78	2.73	2.73	2.75	Holiday
July (20)	2.87	2.78	2.79	....	Holiday

Coffee.

With cables easier, coffee futures had a tendency to drag yesterday. The A contracts opened unchanged to 2 points lower, while the D contracts were from 1 to 4 points lower. Both contracts sagged slightly under pressure. Note was taken of the increased Brazilian receipts reported for the year ended June 30. Conditions in the spot market were quiet but steady. Rio 7s were quoted at 15¾ cents, while Santos 4s ranged from 23¾ to 24 cents. The A contracts closed from 2 to 8 points higher, while the D contracts were from 3 to 8 points lower.

Price tables for raw coffee futures yesterday were:

NO. 7—CONTRACT "A."

	High.	Low.	Close.	Prev. Close.	Last Year.
July	....	....	....	13.42	13.10	Holiday
Sept.	15.27	15.23	15.25	15.27	Holiday
Dec.	15.50	15.50	15.50	15.52	Holiday
Jan.	....	....	....	15.45	15.47	Holiday
March	15.42	15.42	13.50	13.47	Holiday
May	15.28	15.23	15.48	15.40	Holiday

SANTOS NO. 4—CONTRACT "D."

	High.	Low.	Close.	Prev. Close.	Last Year.
July	....	....	....	22.80	22.60	Holiday
Sept.	22.70	22.60	22.65	22.70	Holiday
Dec.	22.35	22.25	22.25	22.20	Holiday
Jan.	....	....	22.15	22.20	Holiday
March	22.08	22.00	22.03	22.10	Holiday
May	21.94	21.86	21.91	21.90	Holiday

Cocoa.

Trading in cocoa futures on the New York Cocoa Exchange was very dull yesterday. Local and trade houses were on the selling side as were dealers. The rallies were feeble but did occur when houses with European connections came into the market as buyers of two or three positions. Houses with manufacturing connections came in late in the session as buyers of September. The close was from 1 to 7 points lower with the actual market unchanged at 14 cents. Cables were irregular.

Price ranges for cocoa futures yesterday were:

	High.	Low.	Close.	Prev. Close.	Last Year.
July	15.78	15.76	15.81	15.80	Holiday
Aug.	14.01	14.01	14.01	14.06	Holiday
Sept.	14.27	14.22	14.23-4	14.30	Holiday
Oct.	14.37	14.33	14.33	14.40	Holiday
Nov.	....	....	....	14.05	14.12	Holiday
Dec.	13.67	13.65	13.64	13.68	Holiday
Jan.	....	....	13.53	13.60	Holiday
Feb.	....	....	13.61	13.73	Holiday
March	13.70	13.70	13.49	13.56	Holiday
Tarif	....	....	13.32	13.28	Holiday

NEW INCORPORATIONS

NEW YORK CHARTERS.

Special to The New York Times.

ALBANY, N. Y., July 2.—Sixty new cor

BUSINESS FAILURES DECREASED IN JUNE

First Decline for Any Month Reported This Year—Liabilities Are Less.

SIX-MONTH TOTAL LARGER

Bankruptcies Number 11,073, or 1.3 Per Cent. More Than in First Half of 1927.

Failures reported to Bradstreet's last month numbered 1,615, a decrease of 4.3 per cent. from June, 1927. This represents the first decrease recorded in any month this year. The total for the second quarter of the year was 5,010, an increase of 1 per cent. over the same period in 1927. For the first half of 1928 failures totaled 11,073, as against 10,928 in the first half of last year, an increase of 1.3 per cent.

Liabilities, however, continue to shrink, June showing $44,729,349, a decrease of 9.8 per cent. compared with those of a year ago. The second quarter's total was 16 per cent. below that of the same three months in 1927, while the half year's total of $280,666,233 was 27 per cent. below the first half of 1927. With the single exception of the first half of 1925, the present year's liabilities are the smallest since 1920.

The report of failures, assets and liabilities for the first half of each year since 1920, as reported to Bradstreet's, follows:

	Number Failures.	Estimated Assets.	Total Liabilities.
1928	11,073	$132,100,469	$280,666,233
1927	10,928	231,704,527	385,606,830
1926	10,582	151,209,721	209,000,612
1925	10,324	151,800,009	271,329,913
1924	10,493	279,267,685	443,894,737
1923	10,946	160,826,024	267,004,120
1922	12,480	236,124,252	353,351,266
1921	9,057	230,066,476	386,633,414
1920	2,127	78,585,048	101,200,238

Jewish Social Workers to Move.

The Training School for Jewish Social Work, now at 210 West Eighty-first Street, will be installed in the twelfth floor of the Federation of Jewish Charities Building, 71 West Forty-seventh Street, before the beginning of its first Summer term, on July 9, according to an announcement yesterday by Maurice J. Karpf, director of the school.

CUSTOMS COURT DECISIONS.

Importer Wins Waste Case—Ruling on Leather Sets.

Waste composed of 83 per cent. wool threads, 42 per cent. artificial silk threads and 3 per cent. oils and other impurities is properly dutiable at 10 per cent. as waste not specifically provided for under Paragraph 1,457, the United States Customs Court ruled yesterday. M. Lobitz of New York, who protested the appraiser's claim that the merchandise was dutiable at 16 cents per pound as "wool waste thread," is upheld in his application for a different duty.

Pigskin cases containing clothes hangers, pen and pencil sets or saws, files and gimlets, must pay duty at 45 per cent. under the latter part of Paragraph 1,432, the Customs Court ruled in the protest of G. W. Sheldon & Co. Failure of the company to offer evidence to classify the merchandise prevents the Court from admitting it at 30 per cent. under the first portion of Paragraph 1,432, the decision states.

Marshall Field & Co. are upheld by the Court in protesting a 90 per cent. duty assessed under Paragraph 1,430 against embroidered linen and cotton handkerchiefs. The Court finds the merchandise properly dutiable at 75 per cent. as embroidered articles under the last part of the same paragraph.

A similar decision relieves Hoffman, Huber & Co. of New York from the necessity of paying a 90 per cent. duty on embroidered articles imported by them. The Court holds the merchandise properly dutiable at 75 per cent. under the last part of Paragraph 1,430.

BUSINESS NOTES.

In their market report printed yesterday in THE TIMES the Affiliated Clothiers were inadvertently quoted as saying "the Florentine woolgloth hat is the leghorn." While both are of the soft body type, the hats are unlike in other respects, they explain.

Julian R. David has resigned as Secretary and director of the firm of Charles G. David & Co., Inc., importers of woolens, 230 Fifth Avenue, to have opened a temporary office at 11 West Forty-second Street for the representation of foreign and domestic mills making women's wear woolen fabrics.

The Robison Rayon Company of Pawtucket, R. I., have removed their local office to larger quarters at 171 Madison Avenue. Henry Weisenbach will be in charge.

Abelow & Simon, resident buyers, 455 Seventh Avenue, have added the following to their accounts: Woerner's Henderson, Ky.; Nash Outfitting Company, Santa Anna, Cal., and Fehr's Style Shop, Milton, Pa.

ARRIVAL OF BUYERS

Arriving buyers may register in this column by telephoning LACkawanna 1000.

AKRON—M. O'Neil Co.: P. Flannagan, toys, sporting goods, luggage; 1,115 Bway. (May Co.).

ALTOONA, Pa.—Simmonds': G. B. Simmonds, coats, dresses; 128 West 31st (S. Abraham).

ALTOONA, Pa.—Samuel Beerman, sweaters, hosiery, underwear; Hotel Manger.

ASHEVILLE, N. C.—Bon Marche, Inc.: L. M. Marshall, dresses; 152 W. 31st (A. J. Unna).

ATLANTA—Davison, Paxon Co.: Mr. Rashael, low-end dresses, special sale; Bway and 34th (R. H. Macy & Co.), 15th floor.

ATLANTA, GA. — J. B. White & Co.: A. P. Hamilton, furniture, rugs, draperies; 23 E. 26th (W. T. Knott).

AUSTIN, Texas—Eckrich, Kilers Co.: C. L. Johnson, notions, floor coverings, toys, hosiery; 72 Leonard (W. L. Howell Co.).

BALTIMORE—May Co.: Miss M. Ullman, millinery, basement; 1,115 Bway. (May Co.).

BALTIMORE—Hutzler Bros. Co.: R. D. Harding, div. mdse. mgr.; Miss G. Scott, millinery; Mrs. G. Wight, sport wear; C. Hutzler, women's, misses' coats; Miss F. O'Connell, women's dresses; Miss Mays, juniors' wear; Miss Bennett, jewelry; 1,440 Bway (Assoc. Mdse. Corp.).

BANGOR, Me.—The Hub: Miss S. Shaner, junior, girls' wear; 123 W. 31st (Kirby, Block & Fischer).

BAY CITY, Mich.—W. R. Knepp Co.: Miss R. Garmain, jobs, dresses; 120 W. 32d (A. Fant).

BIRMINGHAM—Robert Aland: R. Aland, jobs dresses; 131 W. 35th (J. Hartblay, Inc.).

BIRMINGHAM—Loveman, Joseph & Loeb: S. Halvin, millinery; 112 W. 38th.

BIRMINGHAM—M. K. Shekerian, Oriental rugs; Brostell.

BOSTON—William Filene's Sons Co.: Upstairs — Mr. Gately, women's inexpensive dresses; Basement—Mr. Kiley, inexpensive dresses; 1,440 Broadway.

BOSTON—Chandler & Co.: Miss Herbert, misses' coats; Mrs. A. G. Dana, women's coats; 240 Madison Av. (Mdse. & Research Bureau).

BOSTON—Gilchrist Co.: Upstairs, Miss Hasbrouck, sportswear; 128 W. 31st (American Retailers, Inc.).

BOSTON—Gilchrist Co.: Upstairs, Miss Lunchick, juniors', misses' dresses; Miss Davis, low-priced dresses; Miss Sturgis, neckwear, laces; 128 W. 31st (American Retailers' Inc.).

BOSTON—Conrad & Co., Inc.: Mr. Jones, tub silk dresses; Mrs. E. A. Messenger, new Fall coats; 370 7th Av. (H. C. Lyon).

BOSTON—Parke-Snow, Inc.: Miss J. Gilligan, close-outs, ready to wear, basement; 120 W. 32d (A. Fant).

BOSTON—C. F. Hovey Co.: upstairs—Miss R. Myers, women's coats, bathing suits; Miss McCann, art embroidery; 244 Madison Av.

BOSTON—Wolpert & Adler; H. Wolpert, jobs shoes; Claridge.

BUFFALO—Mrs. M. Kelly Co.: W. H. Bader, toys; H. E. Rogers, assisting; 27 W. 32d (Fellows Buying Co.).

BUFFALO—J. N. Adam & Co.: Mrs. B. E. Mayo, millinery; 17 E. 39th (Assoc. D. G. Corp.), 3d floor.

CHICAGO—Boston Store; G. L. Israel, sporting goods; 44 E. 23d.

CHICAGO—S. A. Rider Co.: H. E. Doelling, leather goods, neckwear, notions, fancy goods, novelties; 100 W. 32d (Sales Co. of America).

CHICAGO—Marshall Field & Co.: Mrs. F. Hanley, children's wear; 300 Madison Av.

CHICAGO—Diamond, Blitz & Co.: S. Diamond, ladies' handbags, holiday novelties; S. Blitz, jewelry, beads, celluloid gifts, novelties, artificial flowers; 101 W. 32d, 7th floor.

CHICAGO—Marshall Field & Co.: Mrs. M. Aller, white and velvet coats; Mrs. H. Pearson, infants' wear; Mrs. E. Bublitz, children's wear; 200 Madison Av.

CHICAGO—Keystone Garment Co.: H. Aberman, Fall dresses; 453 7th Av. (Jos. B. Foiz).

CHICAGO—Komiss & Greene Co.: D. Garland, jobs men's dress shirts; 101 W. 31st (L. Levitan), Room 807.

CHICAGO—Stone & Cohen: R. J. Harris, large prints, wash crepe dresses; 421 7th Av. (Harris & Goldenberg).

CHICAGO—Boston Store: W. J. Ross, draperies, curtains; 44 East 23d.

CINCINNATI—Rollman & Sons Co.: D. Byron, curtains, draperies, house furnishings; 112 W. 38th (Littman & Storch); 14th floor.

CLEVELAND—Hizbee Co.: J. J. Morrissey, wool dress goods; 240 Madison Av.

CLEVELAND—L. Bash, furs; Pennsylvania.

COLUMBUS—F. R. Lazarus & Co.: Miss R. Vincent, sport wear, blouses, skirts; Miss M. Stevens, misses' dresses; Miss D. Wood, juniors' coats, dresses; B. Haan, silks; Miss Ridgeway, 35 corsets; Miss Gilman, neckwear, laces, handkerchiefs; 1440 Bway (Assoc. Mdse. Corp.).

COLUMBUS—Bornheim & Cahen: M. L. Borden, ready to wear; 128 W. 31st (Weill & Hartmann).

DALLAS — Higginbotham-Bailey-Logan Co.: L. H. Selby, gift shop items; 303 Bway.

DALLAS—Titche-Goettinger Co.: J. S. Saunders, women's, children's shoes; 128 W. 31st (Kirby, Block & Fischer).

DALLAS — Sanger Bros.: Miss R. Steyer, misses' coats, dresses; 455 7th Av (Mdse. & Research Bureau).

DALLAS—Perkins D. G. Co.: G. L. Gates, ready-to-wear; Pennsylvania.

DAVENPORT, Ia. — Petersen-Harned-Von Maur: R. B. Von Maur, house furnishings, draperies, rugs, china, notions, art goods, drugs, stationery; E. L. Price, representing; 455 7th Av. (Mdse. & Research Bureau).

DAVENPORT, Ia.—Peterson, Harned & Von Maur: Miss E. G. Downs, stationery, books, notions; 455 7th Av (Mdse. & Research Bureau).

DENVER—Golden Eagle D. G. Co.: M. D. Guldman, auto accessories; 128 W. 31st St. (Weill & Hartmann).

DETROIT—J. L. Hudson Co.: Mr. Weldon, dresses, basement; 1,440 Broadway (Assoc. Mdse. Corp.).

DETROIT—Frank & Seder Co.: Mrs. K. Mussgrave, underwear, hosiery, dresses, corsets; 112 W. 38th (National Dept. Stores, Inc.).

DETROIT—Davidson Bros.: M. Sklare, draperies, curtains; Pennsylvania.

DETROIT—Fiedler & Schussman, squirrel, raccoon coats; 463 7th Av. (S. M. Goldberg).

DULUTH, N. Y.—Rowman Co.: W. Epstein, hair seal coats, jobs, stouts; sheen coats; 101 W. 31st (Wm. Loweth Co.).

EL PASO—Popular D. G. Co.: E. H. Schwartz, ready-to-wear, furs, waists; 128 W. 31st (Kirby, Block & Fischer).

ERIE, Pa.—Erie D. G. Co.: R. A. Sommerhof, men's furnishings; 425 7th Av. (20th floor).

FORT WAYNE, Ind.—Wolf & Dessauer: L. M. Jacobs, low-priced coats, dresses; 128 West 31st (Kirby, Block & Fischer).

FORT WAYNE, Ind.—Lion Co.: F. D. Bell, toilet goods, knit underwear, hosiery, leather goods, toys; Martinique.

GREENVILLE, Tex.—Hervey-Jones Co.: C. A. Jones, women's furnishings; Pennsylvania.

JOHNSONBURG, Pa.—Ladies' Bazaar: A. Kay, large-size, double-breasted white flannel coats; 421 7th Av. (Mutual Apparel Research).

LOS ANGELES—Bullock's: Miss J. Cleveland, books; 1,440 Broadway (Assoc. Mdse. Corp.).

LOS ANGELES—May Co.: G. S. Rossie, toys, sporting goods, luggage; 1,115 Broadway.

LOS ANGELES—L. Karpa & Co.: L. Karpa, fall dresses; 110 W. 40th, Room 304.

LOUISVILLE—Herman Straus & Sons Co.: J. T. Smith, men's furnishings, ladies' hosiery; 128 W. 31st (Kirby, Block & Fischer).

MILWAUKEE—Boston Store: B. Fink, basement dresses; 128 W. 31st (American Retailers, Inc.).

MILWAUKEE—The Famous: R. T. Gane, ready-to-wear, furs; 112 W. 38th (Littman & Storch).

MINNEAPOLIS—Wyman, Partridge & Co.: Miss I. Katzman, ready-to-wear; H. A. Peterson, women's, children's ready-to-wear; 43 Leonard.

MONTGOMERY, Ala.—Alex Rice: H. T. Miller, underwear, sweaters, hosiery, toys; 119 W. 40th (F. Lilienthal & Co.).

MONTREAL, Que.—Ogilvie Flour Mills: H. Harrison, inexpensive Fall dresses; 132 W. 31st (Jeanette Co.).

NASHVILLE, Tenn.—Jonas & Co.: A. Jonas, millinery; 474 7th Av. (J. Zuckerman).

NEW HAVEN—Shartenberg & Robinson Co.: A. L. Owens, G. J. Garrity, representing; E. F. Ford, electrical goods; T. Galligan, gloves, neckwear, handkerchiefs, ribbons, jewelry, trimmings, laces, umbrellas, knit underwear; Miss K. Rooney, women's, misses' ready-to-wear, furs, waists; Miss M. Mulcahy, millinery; 20 W. 33d (D. G. Alliance).

OKLAHOMA CITY—Kerr D. G. Co.: Miss Longworth, furs; 334 7th Av. (J. M. Biggins, Inc.).

PARKERSBURG, W. Va.—J. S. Broida, dry goods, general mdse.; Pennsylvania.

PAWTUCKET, R. I.—Shartenberg & Robinson Co.: E. H. Cohen, representing; Miss M. McDade, cloaks, suits, furs, shirtwaists; 20 W. 33d (D. G. Alliance).

PHILADELPHIA—Gimbel Bros.: A. Lowenthal, coats, suits, dresses; 116 W. 32d.

PHILADELPHIA—M. R. Miller & Co.: W. Miller, women's, misses' dresses; Pennsylvania.

PHILADELPHIA—Perlstein & Co., Inc.; W. M. Moldawer, Fall dresses; 110 W. 40th; Room 304.

PHILADELPHIA—Zinn Bros.: E. Zinn, piece goods; 1,385 Bway.

PHILADELPHIA—M. Norwick & Sons: C. E. Norwick, woolens, silk, cotton linings; 462 7th Av.

PHILADELPHIA—Leon Wiesen Co., Inc.; H. W. Perlstein, silks; 469 7th Av.

PHILADELPHIA—Judy Rae Dresses, Inc.; Samuel I. Reinish, large quantities better silks for dresses; 1,385 Bway.

PHILADELPHIA — Hiauner's: Mr. Levin, white, twill coats; 120 W. 32d (A. Fant).

PHILADELPHIA—C. Freedman & Son: S. Freedman, children's dresses; Pennsylvania.

PIQUA, Ohio—J. W. Brown Store: K. D. Wilson, ready-to-wear; 225 6th Av. (Arthur Minor).

PITTSBURGH—McCreary & Co.: Mrs. B. O. Mason, millinery; F. C. Hofmayer, towels; 23 E. 26th (W. T. Knott).

PITTSBURGH—Frank & Seder, Inc.: E. Frank, jobs muslin underwear, house dresses, infants' wear, basement; 112 W. 38th (National Dept Stores, Inc.).

PITTSBURGH—Hush & Hush: H. Bash, ready-to-wear; Pennsylvania.

PITTSBURGH—Boggs & Buhl: Miss A. G. Heverly, millinery; 1,140 Bway.

PITTSBURGH—Cohen & Schwartz: S. E. Cohen, infants' wear and infants' novelties; Pennsylvania.

PORT ARTHUR, Texas—A. Bluestein, ready-to-wear; Pennsylvania.

PORT HURON, Mich.—J. S. Sperry Co.: Miss E. A. La Forge, women's, children's wear; 128 W. 32d (D. G. Alliance).

RICHMOND, Va.—Kaufman & Co., Inc.: J. L. Kaufmann, millinery; Hotel Manger.

SACRAMENTO, Cal.—Weinstock, Lubin & Co.: O. Hotden, men's, boys' clothing, furnishings; 128 W. 31st (Weill & Hartmann).

SAN ANTONIO—Dorothy Frocks Co.: C. Schwartz, ready-to-wear, millinery; 131 W. 35th (L. Blitzky, Inc.).

SAN FRANCISCO—Raphael Weill & Co.: Miss Wise, sport wear; 455 7th Av.

SALT LAKE CITY—Auerbach Co.: Miss J. Halsett, infants', children's, juniors' wear; 333 Bway; Miss M. Higgins, Inc.

SCHENECTADY—Wallace Co.: W. T. Cornick, dress goods, silks, linens, blankets; Latham.

SIOUX CITY, Ia.—T. S. Martin Co.: J. E. Martin, ready-to-wear, misses', children's wear; 455 7th Av. (Mdse. & Research Bureau).

SOUTH BEND, Ind.—Geo. Wyman Co.: F. W. Greene, notions, stationery, toilet goods, umbrellas; 20 W. 33d (D. G. Alliance).

ST. LOUIS—Stix, Baer & Fuller: Miss M. Green, juniors' dresses, basement; 1,440 Bway (Assoc. Mdse. Corp.).

ST. LOUIS—Koplowitz Bros.: H. Zager, better Fall silk dresses; 421 7th Av. (Room 806).

ST. LOUIS—Ely & Walker D. G. Co.: L. Burch, belts, suspenders; 56 Worth.

ST. LOUIS—Famous-Barr Co.: Miss E. A. Cruzen, art needlework; E. M. Dillon, rugs; 1,115 Broadway.

ST. LOUIS—Union Cap Co.: G. C. Farris, caps; Pennsylvania.

ST. LOUIS—Levin-Goodman Co.: A. Levin, dresses, millinery; Pennsylvania.

ST. PAUL—Meyer Greenberg: D. Gastman, fall millinery; 421 7th Av.

ST. PAUL—Golden Rule: J. Goldberg, basement, large size twill coats; 128 W. 31st (American Retailers, Inc.).

TACOMA, Wash.—Fisher Co.: F. Skinner, mdse. mgr.; E. S. Crutchfield, wash goods, domestics, curtains, juniors' wear, women's accessories, basement; 128 W. 31st (Weill & Hartmann).

WASHINGTON—Hecht Co.: Miss F. Manuel, basement dresses; 128 W. 31st (Kirby, Block & Fischer).

WASHINGTON—The Hecht Co.: R. Mars, close-outs, towels; 453 W. 31st (Kirby, Block & Fischer).

WASHINGTON—The Hecht Co.: C. H. Davidow, divisional mdse. mgr.; 132 W. 31st (Kirby, Block & Fischer).

WASHINGTON—Hecht Co.: M. Kadden, knit goods, gloves, neckwear, jewelry, toilet, leather goods, handkerchiefs, underwear, hosiery; 128 West 31st (Kirby, Block & Fischer).

WAUKEGAN, Ill.—Rubin's Dept. Store: Miss L. Rubin, jobs dresses; 421 7th Av. (Harris & Goldenberg).

WORCESTER—Denholm & McKay Co.: Miss Walters, coats, dresses; 240 Madison Av.

ZANESVILLE, Ohio—A. R. Starr Co.: M. Hirsch, men's, boys' clothing, leather goods, women's handkerchiefs, neckwear; 119 W. 40th (F. Lilienthal & Co.).

BUSINESS RECORDS

BANKRUPTCY PROCEEDINGS.

SOUTHERN DISTRICT.

Petitions Filed—Against.

RICHBROSEN HOTEL CO., INC., operators of Hotel Majestic, Seventy-second Street and Central Park West, by Koster Butter and Egg Co., Inc., for $200; Charles M. Notte, Inc., $2,100; R. C. Williams & Co., $100.

HEBREW NATIONAL KOSHER SAUSAGE FACTORY, INC., 155 East Broadway, by Alter M. Brody, for $300; D. Berkman, $500; Isidor Zimmerman, $500.

BLATE & BURSTEIN, INC., dresses, 248 West 35th Street, by F. F. Dawn, Inc., for $1,000; Rosenberg Pleating Company, $500; Boston Tucking Company, $85. David Steinhardt was appointed receiver, under $10,000 bond, by Judge Bondy. Liabilities about $50,000; assets about $20,000.

NEW YORK CHAIR CO., INC., 133 East 28th Street, by J. H. Thorp & Co., Inc., for $70; Empire Fringe Co., Inc., $10; Gobelin Fabrics Corp., $300. William Weiss was appointed receiver, under $3,000 bond, by Judge Winslow. Liabilities about $46,000; assets about $7,500.

ECKSTEIN BAKERY CORP., 501 East 75th Street, by Joseph Moskowitz on a claim for $3,400.

S. G. KHOURY & BRO., dry goods, 90 Washington Street, by Philip Kiamie for $1,000; A. Assaad, $919; Sahadi Bros., Inc., $71. The members of the firm are Salem G. and Khalil G. Khoury.

BONNER FURNITURE CORP., 151 East 32d Street, by Samuel Greenstein & Sons, Inc., $525; Eisenbach-Geller, Inc., $211; Greenfield Press, $346.

Petitions Filed—By.

LIGHTING EQUIPMENT CORP., 128 Bowery. No schedules filed.

EHRENS KATZ CO., general merchandise, 544 Broadway. No schedules filed. The members of the firm are Hyman J. Ehrens and Jacob Katz.

LUCIAN D. WYLLY, salesman, 1 Sheridan Square—Liabilities $55,000, no assets. William Horace Stillwell of Savannah, Ga., is the sole creditor.

SAM ROBIN, doing business as Guarantee Mattress Company, 2,533 Third Avenue—Liabilities $12,350, assets $6,262.

GEORGE N. PLUMIS, fruiterer, 129 West 101st Street—Liabilities $5,695, no assets.

Receivers Appointed.

ISRAEL GORDON, doing business as Gordon & Co., merchant tailor, 500 Fifth Avenue—David Steinhardt appointed, under $750 bond, by Judge Winslow. Liabilities about $16,000, assets about $2,000.

Schedules Filed.

R. B. ROSS COMPANY, INC., radios, 221 West Fifty-seventh Street—Liabilities over $531,818; assets $667,281, main items being stock $337,389, accounts $216,121. Principal creditors listed are United Cabinet Manufacturers Corporation, $104,500, Caswell Runyan Company $48,450, Buckeye Manufacturing Company $40,349, Freed-Eisemann Radio Corporation $74,805, Simpson Electric Company $41,753; Day Fan Electric Company $17,397, J. H. Burke $13,000.

ECHO PARK BUILDING CORPORATION, Indian Road and 215th Street—Liabilities $179,236, assets unknown. Principal creditors listed are S. P. T. Linder Company $5,000, L. Aufiero $7,000, Grant Tile Company $4,250, H. Weatherbee, Inc., $1,072, Racklin & Fish $4,550, C. William Garman & Co. $7,200, Lena Garman $31,701, Goiran Realty Corporation $4,000.

EASTERN DISTRICT.

Petitions Filed—Against

LEON GREEN, upholstery and interior decorating, 2,112 Coney Island Avenue, Brooklyn, by Alfred L. Lasek for $186.25; Nottingham Lace Works, $309.54, and Bella & Co., $38. Judge Inch has appointed Thomas F. Reilly receiver in bond of $1,000.

BERNARD D. SAMM, furniture, 387 Grand Street, Brooklyn, by J. Frank Darling for $124.54; Bonifide Products Corporation, $428.32.

Petitions Filed—By

BEMAK & LEHMAN, INC., general merchandise and hardware, 71-73 Middle Neck Road, Great Neck, L. I. No schedules attached. The liabilities are about $28,000 and assets $15,000. Jacob Inch has appointed Howard Osterhout receiver in bond of $5,000.

FRANK J. McCORMACK, salesman, 601 East Seventy-first Street, Brooklyn. Liabilities, $24,372.92, and no assets.

In Other Districts.

Special to The New York Times.

UTICA, N. Y., July 2—Ferdinand S. St. Maxens, proprietor of the Champlain Public Market and of Rouses Point Cash Market, filed a petition in bankruptcy today, with liabilities of $18,718 and assets of $8,000.

Special to The New York Times.

ROCHESTER, N. Y., July 2.—Benjamin Dinoberg, a tailor, filed a petition in bankruptcy today listing liabilities at $79,805; assets, $140; exempt and secured claims, $67,850.

Special to The New York Times.

CHICAGO, Ill., July 2.—Petitions filed here today included the following:

P. and Z. Zynguy, an undertaker, of 4,887 Archer Avenue, voluntary, liabilities $12,960, assets $25,965.

Joseph Hoffman, voluntary, liabilities $6,138, assets $100.

Petitions filed on Saturday included the following:

Allied Printing Corp., involuntary, by the Commercial Engraving Co. on claims of $1,000.

Joseph Korman, involuntary, by K. M. Kalisch on claims of $1,000.

Henry Glockman, a grocer, involuntary, by Harold Aaron on claims of $1,000.

ASSIGNMENTS.

BONNER FURNITURE CORPORATION, wholesale furniture, of 157 East Thirty-second Street, has assigned to Samuel Tarter.

JUDGMENTS.

Filed yesterday, the first name being that of the debtor:

In New York County.

Archer, Wm. L. and Harlow Lewis—G. A. Bahr $116.84
Aarbach, John and David J. Steinberg—C. Shimsky $1,547.35
Albert, Simon—B. Albert costs $162.44
Beissbarth, Karl G.—A. Weinstein $350.00
Clemente Contracting Co.—Highway Products Co., Inc. $998.35
Copeland, Harvey—W. Synek et al. $117.20
Crownshield Trading Corp. and Phillip A. Potter—W. M. Woods $2,635.71
Cohen, Charles—Dunn Bros. $202.20
Diem, Albert—Willoughbys Camera Stores, Inc. $192.20
Dainty Shoe Corp.—Fidelity & Deposit Co. of Md., costs $124.70
Davis, Geo. C.—B. Altman & Co. $137.55
Elias, Charles—Capitol Piano & Organ Co., Inc. $1,004.08
Edwards, Raymond V.—M. G. Hoguemburg $5,004.08
Foos, Rosalie, ex's—E. Kirwan, costs $113.46
Fort Independence Building Corp. and Benjamin Brodsky—Warren Plumbers Supply Co., Inc. $2,128.38
Farrell, James E.—Lawyers Co-Operative Pub. Co. $139.39
Fadool, George—Honeywood Realty Co., Inc. $1,064.70
Fort Independence Building Corp. and Benjamin Brodsky—Warren Plumbers & Supply Co., Inc. $2,052.13
Goldie Realty Co.—Joseph A. Shear and Nat Friedman—Luongo Realty & Const. Co., Inc. $1,903.70
Gesualdi, Stephen—Ames Transfer Co., Inc. $105.42
Hartman, Benjamin and Jacques Gelardine—E. I. Du Pont de Nemours & Co., Inc. $2,651.20
Hallas, Jack—Capitol Piano & Organ Co., Inc. $1,065.13
Kleidaras, Micles J. and Pantelis Economides—J. Y. Talktirin $1,642.00
Krimmstesky, Max S.—H. Kreminetsky $544.20
Kellogg, Irving A. B., and Charles Shirley—M. H. Sugarman et al. $274.68
Lyons, Arthur S., and Wm. G. Seabury—Y. A. Kudara $116.03
Lomas, Michael—Capitol Piano Co. $1,035.15
Magnetti, Joseph, and Patsy Diblase—Industrial Comm. State N. Y. $139.79
McMullen, Wm. T.—P. L. Siegel $350.00
Manifredi, Pasquale—O. M. Baxter, Inc. $114.33
Matthews, Eleanor J.—W. Melville $113.67
MacLean, John—Ward Baking Co. $252.93
N. Y. Satin Co., Inc.—Rogers Pyatt Shellac Co., Inc. $2.276
Pines Building Co., Inc., Julius L. Pines and Louis E. Felix—Plainfield Ice & Supply Co., Inc. $24,614.07
Pallitt, Royal—M. Broughton $1,500.00
Quig Restaurant, Inc.—Dairymen's League Cooperative Association, Inc. $1,985.20
Rent Income Corp.—N. Y. Edison Co. $230.02
Reliable Finishing Co., Inc.—France, Campbell & Darling, Inc. $440.25
Reinach, Max—Bayuk Cigars, Inc. $264.95
Roggin, Mary—B. Altman & Co. $192.44
Rosenthal, Sol M.—S. Krohnberg et al. $1,074.26
Rudine Realty Corp., Frank C. ingoldin and Anthony Sivigilia—Hay Walker Brock Co., Inc. $226.27
Rosen, Frank, Minnie Rosen and Yessie Bogin—State Bank and Trust Co. $322.50
Sandler, Max—Palmolive Peet Co. $176.97
Same—Coty, Inc. $131.22
Supremuk, George—A. Marcus $208.75
Sadok, Chas. E.—Imoto Bros., Inc. $126.70
Spenil Realty Corp.—F. B. Brier $250.00
Same—R. Barg $156.22
Shaw, Sally, and James San Marco—People, &c. $300.00
Sanders, Max—Bank of Yorktown $695.77
Schultz, Isabelle—E. Manning $230.95
Schneider, Leo—N. Y. Edison Co. $118.90
Tonkon, Jennie—Savoy Importing Co., Inc. $146.12
Whitaker, Frank—Lion Electric Mfg. Co. $2,017.81
Weber, Henry E.—William Zinsser & Co., Inc. $446.22
Wm. Kennelly, Inc.—C. Wollerson $3,083.00
Whitehall South, Inc., Mayboro Corp. and Whitehall Theatre, Inc.—W. Dell, costs $185.25
Watson, Helen and Abraham Kuiner—People, &c. $1,000.00
Zarrell, Frank J. and Carmela—Truscon Steel Co. $747.86

In Kings County.

Jaffe, Sam—Moses Liebman $103.62
M. A. C. Builders, Inc., et al.—Philip Spina $751.28
Morhanbid Construction Co., Inc.—Burns Coal Co. $1,680.83
Titone Bros. Construction Corp.—Pettie Brick Corp. $493.43
Janes E. Harnden co. et al.—The Peoples National Bank of Brooklyn in New York $432.40
De Tullo, Frank, et al.—Carmina Burdo $263.90
James H. Harnden Co., Inc.—The Peoples National Bank of Brooklyn in New York $1,042.50
Isaacson, Arthur R., et al.—Flatbush Manhole Co. $290.10
Di Fiore, Anna, et al.—The Great Coal Corp. $39.65
James H. Harnden Co.—Peoples National Bank of Brooklyn in New York $788.90
Hoenings, Alfred—Thomas H. Maroney $1,045.41
Marino, Jennie—Boston Furniture House $227.42
Moskowitz, Dora—Leah Rubin $382.50
Aronwald, Aaron—Modern Investment and Loan Corp. $437.40
Babitt, Charles B.—Same $207.10
Babitt, Abraham, et al.—Same $290.80
Alberigo, Giuseppe, et al.—Same $258.20
Scheachter, Julius—Same $160.90
Singer, Norman—Same $414.40
Schwartz, Saul, et al.—Same $110.80
Schafer, George B., et al.—Same $374.40
Gehlbach, George—Same $161.90
Goldstein, Abraham, et al.—Same $156.40
Stern, Emma—Benj. Levy $165.53
Ellis, John—Joseph Tesoriere $35.40
Same—Same $36.40
Feldman, H.—Maxim Birnbraut $1,153.90
Nachby, Joseph—Master Coal Co., Inc. $253.94
Bernstein, Abraham, et al.—Henry Rubin $858.90
Belford, Jack R.—William Federsen $71.90
Lamonachi, Nickolo—Colonial Discount Co., Inc. $250.24
Klein, Louis—Same $802.17
Wodka, Morris, et al.—Hudson Bay Co., Inc. $143.90
Hutner, Lorrie—Rubel Coal and Ice Corp. $161.77
Lansky, Jack—Colonial Discount Co., Inc. $273.24
Holmes, George C.—Same $114.02
Katz, George, et al.—Same $171.05
Valencia, Harry—Same $86.02
Kessler, Herman—Same $187.07
Kurz, Frank J.—Same $288.45
Mastrocristino, Vito, et al.—Modern Investment and Loan Corp. $213.88
Martin Rubber Co., Inc.—John Feldman, ... $3,734.81
Buchansky, Jacob, et al.—Joseph L. Larkin Coal Co., Inc. $7,841.35
Johnson, Theodore—Industrial Commissioner $106.67
Kirkman, May L. C., et al.—Mary Burke. $5,104.75
Rosenzweig, Dave, et al.—Isaac Katz. $108,653.00
Tendler & Sons Realty Corp.—Cavanaugh Holding Co., Inc. $14,491.34
Slobodoff Realty and Holding Corp.—Morris Berliner $3,507.83
Kayler, John—Colonial Discount Co., Inc. $29.18
Klauser, David—Smyth Donegan Co. $2,081.05
Spring Coal Co.—Thomas J. Howard. $111.50
Davis, Howard, et al.—Modern Investment and Loan Corp. $158.73
Sears, Mary Eliza, et al.—Selko Electric Co., Inc. $184.60
Passmore, Janet T.—Same $272.15
Approved Properties, Inc.—Carmin R. Nardone $19,770.24
Anastasia Court, Inc.—Industrial Commissioner $326.67
Borowsky, Stanley—Same $107.33
Gabe, Harry—Same $45.83
Guglielli, Vincenzo—Same $2,167.32
Meltzer, Alexander—Same $23.50
Cooper, Murray, et al.—Colonial Discount Co., Inc. $137.30
Baldwin Cab Co., Inc.—Same $134.40
David, Irene—John P. Mourin $9,106.83
Fish, Nathaniel, et al.—First National Bank of Brooklyn $2,651.95
Rose, Joseph, et al.—Same Hunt $1,781.19
Same—Patrick J. Hunt $3,187.00
Same—Ida Skinner $100.00
Same—Dorothy Skinner $100.00
Schorr, Charles H.—Modern Investment and Loan Corp. $112.25

In Bronx County.

The first name is that of the debtor:

Bruno, Frank, & Herselio A. Perzuti—Tremont Coal Co., Inc. $326.51
Crunow Bldg. Corp., Irving Lerner—Anderson Brick & Supply Co., Inc. $2,050.60
Dovell Bldg. Corp., Jacob H. Dove & Charles Stogel—Advance Shade & Glass Co., Inc. $246.71
Drasner Ray & Morris—A. Greenberg $383.22
Dickerman, Samuel—Industrial Comm., N. Y. $779.17
Di Figlio, Gaetano & Antonetta—C. Capuzzo $400.00
Ensign Bldrs., Inc., William J. Hoffman, Aaron H. Fabricant; I. E. Hausman $2,099.06
Eisenberg, Harold—M. Eisenberg $646.75
Grill, Fannie—J. L. B. Mayer $10,449.54
Gold, Sadie—Burns Bros. $645.53
J. R. Altieri Co., Inc., Golf View Realty Corp. & John R. Altieri—E. F. Heating Co. $1,546.06
Kamber, Bernhard T.—Sweet, Orr & Co., Inc. $1,344.02
Loughran, Richard—A. M. Zaks $1,250.20
Same—H. K. Zaks $798.46
Maurice & Philip Gertner, Inc.—A. Rose $350.00
Madenbaum, Jacob—E. Fischer $117.85
Schoolar, Max & Mildred—S. H. Frank $123.50
S. B. Steinmetz & Son, Inc.—Yellowstone Hld. Co., Inc. $86.00
Same—No. 2—Samuel Lefl—Industrial Comm., N. Y. $613.33
Sherwood, Thomas J. & Letitia—T. D. Marchi $250.00
Same—A. Di Marchi $100.00
Shermave Realty Co., Inc.—I. Zieff $220.29
Schneider, Felix—A. Doll Jr., et al. $149.66
Trystman, William—Sun Oil Co. $154.20
Tollin, Jacob—Jeffco $230.94

In Queens County.

Bow

LATEST DEALINGS IN REAL ESTATE

REVIEW OF THE DAY IN REALTY MARKET

Volume of Sales Is Small, but Several Important Parcels Are Involved.

$3,500,000 PARK AV. DEAL

Operators Buy Three Big Apartment Houses on 53d St. Corner—Trading in the Suburbs.

The real estate market opened fairly active yesterday for a week split by a holiday, which usually has a tendency to slow down trading.

Sales, especially in Manhattan, while not numerous, were important, and involved several block fronts and Park Avenue apartments.

There are several large deals pending in the midtown section, but they will probably not be closed before the end of the week.

There was a report that former Senator William H. Reynolds had completed arrangements for the financing of his proposed fifty-eight-story building on the east side of Lexington Avenue between Forty-second and Forty-third Streets, and that one or two department stores were seeking sites on Fifth Avenue in the Fifties.

By far the largest and most important transaction of the day was the purchase by Simon & Harstein, operators, of three apartment houses on the northeast corner of Fifty-third Street and Park Avenue, valued at about $3,500,000.

The three buildings, known as 381 and 383 Park Avenue and 105 East Fifty-third Street, form a plot fronting 100.5 feet on the avenue and 180 feet on the side street, across the avenue from the block front occupied by the Racket and Tennis Club and directly opposite the block front holdings of the Robert Goelet estate.

No. 381 Park Avenue, the corner, a fifteen-story and penthouse apartment on a plot 25 by 70 feet, was acquired from Abner Distillator; 383 Park Avenue, a thirteen-story apartment house adjoining, owned by the Payne family since its erection in 1908, has a frontage of 75 feet on Park Avenue and a depth of 90 feet on Fifty-third Street; 105 East Fifty-third, a nine-story dwelling adjoining, was sold by Sumner Gerard, who erected it in 1912. It is on a plot 90 by 100 feet.

The annual rentals of the buildings total about $350,000. The brokers in all the transactions were F. V. Calder & Co.

Simon & Herstein, who have been identified with several east side transactions, were associated in the syndicate that recently sold the old Presbyterian Hospital site to various builders. They are now completing a twelve-story apartment house at the southeast corner of Eighty-first Street and Lexington Avenue.

Brooklyn trading was mainly in the small house field, the dwellings being acquired for occupancy.

A continuance of activity by operators featured the Queens market. Plots held under one ownership for long periods are being resold within a few days after transfer of title. Yesterday's deals were in the sections served by rapid transit, which are reporting an increased number of apartment house projects.

Further out on Long Island, in Suffolk County, a long-term leasehold deal involves the erection of a modern department store or office building.

More of Westchester's former farm acreage will be developed in the immediate future, according to an announcement in connection with the purchase of a tract near Pleasantville.

A New Jersey factory vacated by an Ohio concern was acquired by a New York organization which will continue the property in industrial use.

LEASEHOLD DEALS

Manhattan Parcels Reported Under New Control

Dr. Hyman J. Epstein, heading a group of physicians, has leased for twenty-one years, with two renewals for a similar term, the buildings at 447-9 West Thirty-fourth Street. The structures will be remodeled at the lessees' cost into a private sanitarium for obstetrical cases. Annual rental for the first period is about $110,000. For the two other periods it is based on 6 per cent. of the appraised value. David C. Josephson represented the lessor.

The twelve-story loft building at 134-140 West Twenty-sixth Street was leased by the Eagle Improvement Company, David Tigner, President, to Singer & Rittner for twenty-one years from July 1, 1928. The yearly net rental ranges from $30,000 to $38,000.

The 212 East Fifty-seventh Street Corporation, Samuel J. Flasch, President, leased to the Herbman Holding Corporation, Abraham I. Smolens, Treasurer, for ten years at an annual rental of $22,500, the two-story building now in course of construction at 212-216 East Fifty-seventh Street.

The six-story Elbe apartment house at 660 Riverside Drive, northeast corner of 143d Street, has been leased for five years at a rental of $6,030 a year, with an option to purchase before 1932 for $225,000.

EAST SIDE RESALE.

House of the Good Shepherd Property Sold to Syndicate.

The Ledartmund Corporation, of which Edmund Brennan is President, has resold to a syndicate represented by Stoddard & Mark the House of the Good Shepherd block, bounded by East End Avenue, Avenue A, Eighty-ninth and Ninetieth Streets, facing the East River and containing about 128,000 square feet.

The realty has a frontage of 101 feet on East End Avenue, overlooking the river, 201 feet on Avenue A and 640 feet on each side street.

The site will be improved with tall apartment houses. Vincent Astor, who will erect two big apartments on Eighty-sixth Street, overlooking the river, recently assembled the block front on East End Avenue between Eighty-eighth and Eighty-ninth Streets, across from the block just sold.

TRANSFERS RECORDED.

Transfers of real estate recorded in Manhattan yesterday included the following:

Second Avenue, 702-8: Frederic E. Sondern, trustee, to Prospect Gardens, Inc.

Twenty-second Street, 327-31 East: Dora Rykaloff to Dakota Realty Corporation.

Thirty-sixth Street, 204-6: Elias E. Newman to Donald J. Powers.

Fortieth Street, 319 East; 310 East Fortieth Street Corporation to Fred F. Frueh Investing Company.

Seventy-eighth Street, 7 West; William B. Stubbs to Beaver Finance Corporation.

$2,500,000 Apartments For Lower Avenue A Block

A $2,500,000 apartment house operation is planned for lower Avenue A by Samuel Ageloff, a builder in Brooklyn, according to Shampan & Shampan, architects. The architects have been commissioned to prepare plans for two twelve-story houses to occupy the block front including the northwest corner of East Third Street and the southwest corner of East Fourth Street.

The avenue frontage will be occupied by stores. The apartments will be of one to five rooms, so arranged that larger suites may be available. The New York Title and Mortgage Company is reported to have granted a building loan on the property.

APARTMENT HOUSES SOLD IN MANHATTAN

Various Transactions Reported Yesterday in Apartment Properties

The recently organized 350 Central Park West Corporation, of which Isadore Kraft is President, has purchased from Samuel N. Brimberg the eight-story apartment house known as the Towers at 341 Central Park West, north corner of Ninety-fourth Street, fronting 68.2 feet on Central Park West and 100 feet on the street.

The property was conveyed subject to a mortgage of $371,000.

The purchaser recently acquired the three adjoining apartment houses and a dwelling of 345-350 Central Park West, south corner of Ninety-fifth Street, which will be replaced by a sixteen-story apartment house costing $1,000,000.

The new owner now controls the entire block front on Central Park West between Ninety-fourth and Ninety-fifth Streets, measuring 201.5 feet on the park, 100 feet on Ninety-fourth Street and 117 feet on Ninety-fifth Street.

The Dotwood Holding Corporation, I. Lester Wood, President, purchased from Shaw & Sanford 1,785 Madison Avenue, a five-story apartment for ten families and two double stores, bringing in a rental of about $9,000. The property was held at $60,000. The Leswood Realty Corporation was the broker.

Ralph Russo sold 225-227 East 117th Street, two four-story tenements each on a lot 25 by 100 feet, for Nicola Caruso to Frank Tursellino.

Bartley Lynch sold to an investing client of George H. McCullough 437 West Fifty-fourth Street, a five-story tenement on a lot 25 by 100 feet.

The Sigley Realty Company (Sigmund Glatzer, Samuel Beck and Edward Unterman) purchased 49 and 55 West Forty-seventh Street, two five-story buildings on a plot 43.8 by 100 feet, from the Charlemagne Realty Company, Edwin H. Griffin, President, and the I. L. K. Realty Company, Iro L. Kehn, President. The purchasers own the intervening houses at 51 and 53 and now control a holding 68 by 100 feet.

OTHER MANHATTAN SALES

Deals in Business and Other Parcels Reported Yesterday

To protect the easterly light and air of its twelve-story apartment house, the 961 Park Avenue Corporation has bought from Mrs. Edward F. Hutton, the three-story private garage at 107 East Eighty-second Street on a lot, 25 by 102.2 feet. The apartment is on the northeast corner of Eighty-second Street. Brown, Wheelock: Harris, Vought & Co., in conjunction with Douglas Gibbons & Co., negotiated the sale.

Joanna R. Auchincloss sold to the 249 West Forty-ninth Street Corporation, represented by Elkus, Gleason & Vogel, 27 West Fifty-third Street, a four-story dwelling on a lot 25 by 100.5 feet, adjoining the Criterion Club.

The Seventy-first Street Hotel Company purchased from Austin D. Sutton, 229 West Seventieth Street, a three-story dwelling, 19 by 100.5 feet. The purchaser owns 225, 227, 231 and 235 and now controls a plot 94.5 by 100.5 feet, between Amsterdam and West End Avenues.

The estate of Julius M. Cohen sold to Ennis and Sinnott, operators, 307 West 105th Street. The property consists of a five-story American basement dwelling on a lot, 19 by 100.11 feet. This is the first sale of the property in more than twenty years. The Charles F. Noyes Company negotiated the transaction.

The Loubaum Realty Corporation, Lewis Wagner President, conveyed to Breakers-Long Beach Hotel, Inc., 338-343 West Thirty-fifth Street, a twelve-story loft building covering a plot 75 by 98.9 feet, between Eighth and Ninth Avenues. It was conveyed subject to a mortgage of $521,250.

The executors of the estate of Richard Jost sold to the recently formed Leteon Holding Corporation, represented by T. J. Curran, attorney, 150½-156½ Canal Street, two three-story buildings, 18.3 by 50 by irregular, for a stated consideration of $60,000.

Dr. Charles E. Caverley has purchased a four-room doctor's office with private entrance in the new 100 per cent. cooperative building, 1,080 Fifth Avenue, now under construction at the north corner of Eighty-seventh Street for Fall occupancy by Dwight P. Robinson & Co., Inc., from plans by J. E. R. Carpenter. Douglas L. Elliman & Co., Inc., negotiated the sale, J. H. Carpenter Jr. representing the owner.

The Walton Hall Construction Corporation sold an apartment on the fifteenth floor in the 100 per cent. cooperative Garden Plan building at 325 East Seventy-second Street to Mrs. Katharine Shaw Walker. Sutton, Blagden and Lynch were the brokers.

BUSINESS LEASES.

Leases for business purposes announced yesterday included the following:

L. B. Sloane & Co. and Hatherway & Co., space in Maits Building No. 4, 225 Varick Street; Woodrow Press, space in same building at aggregate rental of $100,000, through F. E. Elderington; Brown, Wheelock: Harris, Vought & Co., brokers. The building is now 100 per cent. rented.

Robert M. McBride, sixth floor at 4 West Sixteenth Street; Carstens & Linnekin, Inc., brokers.

Knox Brothers, Inc., offices in Vanderbilt Concourse Building, 52 Vanderbilt Avenue; Cushman & Wakefield, Inc., brokers.

Standard Can and Seal Corporation, third floor in Bush Terminal Building, West Forty-second Street, for long term; Tower & McKenna, space in New York Central Building; Douglas Gibbons & Co., brokers.

Chelsea Hat Company, floor at 46 West Thirty-eighth Street for long term; Graeste Dress Company, floor at 226 West Thirty-seventh Street; Adams & Co., brokers.

Joseph Mishkin Drug Stores, Inc., store space, 14 by 90 feet, in 1,250 Fulton Street, Brooklyn, for addition to chain; George T. Nichols, broker. The lease is for a term of years at an aggregate rental of $60,000.

CONSTRUCTION GAINS IN METROPOLITAN AREA

Value of New Work Begun This Year $86,000,000 Above Half-Year Total in 1927.

The estimated value of construction started in the metropolitan area during the first half of this year is more than $86,000,000 above the total for the similar period last year, according to the F. W. Dodge Corporation. The 1928 aggregate so far is $785,112,300.

Last week's total of $28,231,200 included the following: $17,305,000, or 61 per cent., for residential construction; $4,570,700, or 16 per cent., for commercial buildings; $1,500,100, or 5 per cent., for educational buildings, and $1,277,200, or 4½ per cent., for social and recreational projects.

The daily average of contracts awarded on new building and engineering work in this territory since Jan. 1 is now $5,165,200, compared with a daily average of $4,598,600 during the first six months of 1927.

Contemplated projects as reported in the metropolitan area last week amounted to $38,411,700. This figure shows a considerable drop from the amount reported in the preceding week, but the daily average of new work planned from Jan. 1, 1928, amounting to $9,679,500, is more than $3,000,000 ahead of the corresponding figure for the first half of last year.

FINISH BIG STEEL FRAME.

Chanins Drive Gold Rivets Into Their 56-Story Building.

The steel structure of the new fifty-six-story Chanin Building, at Forty-second Street and Lexington Avenue, was formally completed yesterday when Irwin S. Chanin and Henry I. Chanin, its builders and owners, drove into a column on the fifty-sixth floor two gold rivets, the final fastenings in its 27,000,000-pound steel frame.

On Jan. 23, 1928, actual construction was started by hoisting the first column into place. Allowing for twenty-three Sundays, twenty-three Saturday half holidays and twenty-three days lost by bad weather, steel construction was completed in 104 working days, during which columns and beams were set at the average rate of 260,000 pounds a day.

Following the riveting ceremonies, the flag was raised to the top of the flagpole which stands seventy-five feet above the building, which has an overall height of 680 feet. The Chanin Building is the tallest structure in midtown Manhattan and is about twenty stories taller than any other structure in the Grand Central zone.

WEEK-END AUCTION SALES.

Various Properties in the City and Suburbs Offered.

An average of $750 a lot was obtained at the auction of 189 residential lots in Rutherford, N. J., by Joseph P. Day last Saturday. The property is six blocks from the Rutherford station of the Erie Railroad.

Otto and Albert Jansen, builders, purchased four lots on East Pierrepont Avenue, between Eastern and Feronia Ways, for $4,100, an average of $1,025. Three corner plots on Meadow Road were bought by Robert Scully for $825 a lot. Jessie M. Glango paid $1,620 for a two-lot plot on Feronia Way, adjoining the northeast corner of Evans Avenue.

A two-story taxpayer in the Bronx also was sold Saturday by Mr. Day. The property is at the northwest corner of White Plains Avenue and Rosewood Street. The corner building, known as 3,300-02 White Plains Avenue, was purchased by Edward Levitt for $25,700. John A. Wolf bought the adjoining building for $16,800. The last building, 3,314 White Plains Avenue, was sold to Louis Galatioto for $14,350.

On the same day the James R. Murphy organization sold for Irving Steinberg ninety-eight lots in Hicksville, L. I., for $50,295, an average of $573 a lot. After the sale Mr. Murphy said that in eight days he had sold in four auctions lots valued at more than $1,500,000. These included properties in Greenburgh, Scarsdale, Yonkers and Hicksville.

At the Hicksville sale business plots on Plainview Road brought from $700 to $800, while residential lots on East and Centre Streets brought from $400 to $600 a lot.

BUILDING IN NEW ROCHELLE.

Construction Total for First Half of Year Makes New Record.

Special to The New York Times.

NEW ROCHELLE, N. Y., July 2.—Construction work for June in this city aggregated $1,520,877, and brought the building total for six months of the year to $6,030,239, it was announced today. This is higher by more than $400,000 than any previous total for the six months.

The June aggregate this year was an increase of 150 per cent. over June in 1927.

New Rochelle building activity in 1928 has maintained an average of slightly more than $1,000,000 a month. July is expected to be more active than any preceding month. Construction projects to cost over $1,000,000 are already on file at the office of the Department of Buildings awaiting permits.

A total of forty-one new private residences was recorded in June. Four apartment buildings, for 156 families, were authorized in addition to sixteen stores.

AUCTION RESULTS.

By Thomas F. Burchill.

West 138th St, 252, 22 by 112 ft.; two-story clubhouse; Junis M. Green against Conchmen's Union League Society; due, $2,846; taxes, &c.; subject to two mortgages aggregating $38,500; to the plaintiff for $49,000.

By James R. Murphy.

Cannon Street, 79-81, 40 by 82; six-story tenement and stores; to New York Trust Company, plaintiff, for $200,000.

East 213th Street, 500, 53 by 90; five-story tenement; Nathan Horowitz against Goldie Realty Company and others; due, $26,000; taxes, etc., $224; subject to a mortgage of $70,000; to the plaintiff for $75,000.

REALTY FINANCING.

Loans secured by mortgages on the following properties were announced yesterday:

Five-story apartment house at 8 and 10 Vermilyea Avenue, $70,000 at 5½ per cent. to Lena Kopp; five-story apartment at 501 to 509 West 126th Street, $40,000 at 5 per cent. to Rose Rosenthal, from savings bank; Dowdney, Richart & Haigh, brokers.

Bronx.

Nine-story office building on east side of Arthur Avenue, 200 feet south of East Tremont Avenue, $545,000, to Pakian Realty Company; parcel at southeast corner of East 149th Street and Southern Boulevard, $100,000, to Revlis Realty Corporation; Eugene J. Buttner Company, Inc., broker.

Six-story elevator apartment on north side of Crotona Parkway, 100 feet east of Marmion Avenue, $75,000, to Shebio Building Corporation; property on north side of Decatur Avenue, seventy-two feet west of 205th Street, $225,000, to Louis Brill & Son; John F. Bottomley, broker.

QUEENS REALTY SALES

Transactions Reported Yesterday in Various Properties

Morris Pickman and Charles Dibner bought from a syndicate represented by Fred G. Randall, Inc., the northwest corner of Saunders Street and Sixty-fourth Road (Middleska Street), about four blocks from the Rego Park station. The parcel was recently purchased by the Randall group from Joseph Havacamp, in whose family it had been for fifty years. George C. Johnston was the broker.

In another deal by Fred G. Randall, as agent for Irving Lewine, the southwest corner of Steinway and Washington Avenues, Astoria, was bought from the Safeland Building Corporation. On the plot are two brick garages under lease for a term of years. S. Norman was the broker.

BRONX PROPERTIES SOLD

New Dealings in Improved and and Unimproved Holdings

A four-story flat with stores at 770 East 165th Street was sold by D. and R. Gerstman through R. Dickon & Son.

The Garvey Brothers Company, Inc., sold a plot 55 by 58 feet on the east side of White Plains Avenue, north of Rhinelander Avenue, to Jacrin Realty Corporation. John J. Reynolds was the broker.

William F. Kurz, Inc., and Paul Rines sold for the Zimmerman Realty Corporation a plot 75 by 90 feet on the west side of East Tremont Avenue, about 300 feet north of Latting Street.

WESTCHESTER SALES

Transactions in the County as Reported Yesterday

P. Thure Brorstrom purchased for development in the near future a tract of eighty-one acres on Saw Mill River Road, just outside Pleasantville. The property, formerly known as Lyon's farm, was owned by Mary E. Holden. R. Osterhoudt was the broker.

Manning Stires sold a house at 176 Sparks Avenue, Pelham, to W. A. Mapletoft of New Rochelle. Glad; Capen Mills, Inc., was the broker.

DEALS IN NEW JERSEY

Sales of Properties in State as Reported Yesterday

A modern one-story factory building of 60,000 square feet on Church Street, Matawan, was sold by the Wickham Company to Milo Bennett, a resident of Westchester County, N. Y., who is associated with a chemical manufacturing firm, which will occupy the building. The Wickham Company, which manufactures piano plates, is consolidating its activities at the main plant in Springfield, Ohio. The Matawan factory is on a plot of six and one-half acres. The Fiedler Corporation arranged the deal.

John Applegate and Howard Genung bought home sites in Wanamassa Park, a development west of Asbury Park and near the Colonial Terrace golf links.

TO SELL IN PHILADELPHIA.

Old Baldwin Locomotive Works in Centre of City Put on Market.

A parcel of twenty acres in the centre of Philadelphia, comprising the plant occupied since 1835 by the Baldwin Locomotive Works, has been placed on the market for sale through Albert M. Greenfield & Co., according to an announcement yesterday by Samuel M. Vauclain, President of the manufacturing concern. The property includes about eleven city blocks, bounded on the east by Broad Street, on the north by Spring Garden Street, on the south by the Pennsylvania Avenue subway of the Philadelphia & Reading Railroad and on the west by the Parkway.

In the ninety-seven years since Matthias Baldwin, a former jeweler, built the first American locomotive on the site, the city has grown to and around the property. Last Saturday, Mr. Vauclain locked the main entrance for the last time. Manufacturing operations now are being conducted on a 660-acre tract at Eddystone, Pa., on the Delaware River.

BUILDING PLANS FILED.

Bronx.

GIVAN AV, s s, 50 ft w of Kingsland Av, two-story frame dwelling; Otto Volita, owner; Walfred Erickson, architect, $5,000

CAMPBELL DRIVE, w s, 100 ft n of Agar Place, two and one-half-story frame dwelling; Richard Swanson, owner; Frank Wise, architect $5,500

147TH ST, n s, from Southern Blvd to Timpson Pl; five-story apartments; Southern Gardens, Inc., owner; A. E. Schaefer, architect; cost $1,000,000.

WALLACE AV, e s, 100 ft s of Astor Av; three-story apartment; Grasia Oteri, owner; M. W. Del Gaudio, architect; cost $300,000.

182D ST, s s, 94 ft e of Park Av; one-story warehouse and garage; A. Monteleone, owner; M. W. Del Gaudio, architect; cost $50,000.

EGER PL, s s, 240 ft e of Fort Schuyler Rd; one-story dwelling; James Golden, owner; J. Schwalbenberg, architect; cost $6,000.

REAL ESTATE AT AUCTION.

JERE JOHNSON JR. CO. REAL ESTATE AUCTIONEERS. Established 1866

PROPOSED N. Y. STATE OCEAN BOULEVARD —THROUGH— SALTAIRE

Fire Island Beach, between Ocean and Great South Bay, opposite Bay Shore, L. I., will cause a big increase in land values in this section. Many wealthy interests have already purchased all available large parcels.

SALTAIRE is an incorporated village of summer cottages and bungalows of moderate cost. Get in on the ground floor and buy a few lots.

AT AUCTION TO-MORROW WED. THE 4th OF JULY 3 P. M. on Premises, Rain or Shine. Under a Large Tent.

293 SALTAIRE LOTS

Very Easy Terms. Free Long Island R.R. Tickets for day of sale on 10:49 A. M. train from N. Y. and Brooklyn. See our Representatives at train gates.

JERE JOHNSON JR. CO., Auctioneers, 253 Montague St., B'klyn. Triangle 1900.

Second Mortgages

We will buy Prime Second Mortgages at a Net Discount of 3% a Year.

Unlimited Funds

SCHULTE REAL ESTATE CO[illegible]TY
386 Broadway

MORTGAGE LOANS. MORTGAGE LOANS.

2nd MORTGAGE MONEY
Always Available
In Amounts from
$10,000 to $500,000
Junior Financing
for Suitably Improved Properties in All Parts of Greater New York, Westchester, Connecticut and New Jersey
Fair Appraisals, Quick Decisions, Reasonable Rates, Close Cooperation with Brokers
UNION MORTGAGE BOND COMPANY, Inc.
340 Madison Ave., N. Y. City
Westchester Headquarters: 144 Main St., White Plains

LONG ISLAND. LONG ISLAND. LONG ISLAND. LONG ISLAND.

The City has Signed
the Contract to buy
HILLSIDE PARK

HERE IS A PICTURE — AT JAMAICA-HILLSIDE

of the New Park on the hillside overlooking Jamaica, Queens Village, Hollis and Bellaire. It is a beautiful virgin woodland, and through it are bridle paths, little lakes and numerous beauty spots.

Surrounding it are Jamaica-Hillside—East,—South,—North and—West. Except where we have cut our streets and built houses and improvements, it is the same sort of beautiful, high, well drained, wooded land, ready for you to buy your plot and build your home.

BUT in addition to giving a delightful place for a home, study its very great *profit possibilities*!

Because—

HERE IS A PICTURE

of Forest Park with the communities that have grown up around it—the very highest developed and most expensive part of Queens.

See Kew Gardens, see Forest Hills, see Richmond Hill, and tell us why *Jamaica-Hillside* should not be equally as good and valuable within ten years.

CERTAINLY the natural conditions are superior, the ground much higher, and the virgin growth of trees much finer; and our lots can be bought cheap enough to allow the possibilities of a big profit when they grow up to the Forest Hills and Kew Gardens state. Of where else in Queens can you say this—a fine homesite with a hope of future profits from it!

HOW TO GO: By automobile, across the Queensboro (59th Street) Bridge to Queens Blvd., then to Hillside Ave. to property office at 214th St. Property office open daily and Sundays.

JAMAICA-HILLSIDE
Queens Borough,
NEW YORK CITY
Surrounding on 4 Sides the New Hillside Park

Joseph P. Day
SALES AGENT Inc.

Midtown Office
393 Seventh Ave., Opp. Penna. Sta.
Phone Lackawanna 9751

67 Liberty Street, N. Y. C.
Phone Cortlandt 0744

Property Office
Phone Hollis 3200

MAIL THIS COUPON TODAY

Joseph P. Day, Inc., Agent
67 Liberty Street, New York
Gentlemen:
Without obligation send me Illustrated Booklet concerning Jamaica-Hillside lots and homesites, adjoining Hillside Park, N. Y. C.
Name .....
Address .....

SHERIFF'S SALES.

Henry Brady
SHERIFF'S AUCTIONEER.
SELLS AT PUBLIC AUCTION
Today, Tuesday, July 3rd, 1928, at 12 o'clock noon, at the County Court House, Rotunda, Lafayette and Pearl Streets, Borough of Manhattan, City of New York, all the right, title and interest which the judgment-debtor, Alex C. Xynos, had on the 16th day of June, 1926, or at any time thereafter, of, in and to 100 shares of no par value stock of 7 West 44th Street Corporation, in the hands of Samuel F. Hadenstein, as pledgee by assignment of said shares of stock as collateral security for a loan to said Alex C. Xynos, said shares being represented by Certificate No. 2, dated April 8th, 1926, and issued in the name of 7 West 44th Street Corporation endorsed by Alex C. Xynos. Terms cash.
CHARLES W. CULKIN,
Sheriff of New York County.
JOSEPH A. LANMAN, Deputy Sheriff.

Henry Brady
SHERIFF'S AUCTIONEER.
SELLS AT PUBLIC AUCTION
Today, Tuesday, July 3rd, 1928, at 11 o'clock in the forenoon, at No. 12-16 Vestry Street, 7th Floor, one Gas Heater, one Mixer Motor, 1 Mat Machine, 1 Desk, 1 Chairs, Tools, 2 Extra Portables, Mats, &c. Terms cash.
CHARLES W. CULKIN,
Sheriff of New York County.
JOSEPH A. LANMAN, Deputy Sheriff.

REAL ESTATE.

REAL ESTATE MANAGER
An active and successful real estate manager with nine years' experience in handling all phases of renting, collecting and management is now available for association with a wide-awake realty organization. Address J. B., Room 823, World Building, N. Y. C.

MANHATTAN.

Broadway Store
1926, BETWEEN 64th & 65th STREETS
In Macfadden Building
6000 SQUARE FEET WITH 44 FEET ON BROADWAY WITH REAR DRIVEWAY, SUITABLE PARTICULARLY FOR
AUTOMOBILES
NEW OR USED CARS AND ACCESSORIES
REASONABLE RENT—POSSESSION
AMES & COMPANY
420 Madison Avenue Murray Hill 7890

MANHATTAN.

$1.50 SQ. FT. OFFICE FLOORS
56-62 COOPER SQUARE
CARL FISCHER BUILDING
The United Electric Light & Power Co. will sublet 3 top floors of day-light office space near Wanamaker's.
7,500 SQ. FT. EACH FLOOR GROSS
at $1.50 per ft. Light, free elevator, fine elevator service, 24 hour service, building rest rooms, locker rooms. Opportunity for high class concern to obtain very fine space at low rental.
Apply C. G. KELLER, Agent
112 WEST 42D ST. Watkins 1491
or through your own broker

STORES
860 Madison Av. (70th St.) Parlor Floor
23 East 33rd St., [illegible] (9'x35')
Also for rent from $35 up at 174 MADISON AVE., Cor. 33rd St.
OFFICES - SHOWROOMS

LONG ISLAND.

For Sale
Desirable building lots
Rockville Center
L. I.
22 miles from Penn. Sta.
Joseph P. Day
67 Liberty St., New York City.

QUEENS

Fred F. RANDALL QUEENS BORO. REAL ESTATE
173 Hunter Ave., Bridge Plaza, L. I. City.
Tel. Stillwell 4316.

REAL ESTATE AT AUCTION. REAL ESTATE AT AUCTION.

Folks Who "Knew Their Bronx," ACTED and BOUGHT 10, 5, even 2 or 3 years ago are "Sitting Pretty" To-day!

If YOU have $70 $80 $90

Act!— To-morrow, Wed., July 4th

2:30 P. M., on premises, under tent, rain or shine

BUY at the old

Crawford Estate Continuation Auction

$70, $80 or $90 should secure

ONE OF THESE 129 Bronx, N. Y. City LOTS.

Included in the Sale is a Boston Road Business Corner, 125x150, together with E. 222nd St. & Baychester Ave. Business Lots, also attractive Homesites and Business and Unrestricted Lots, on or just off

3 Great Bronx 100-Ft. Thoroughfares

Boston Road, E. 222nd St. & Baychester Avenue

Sewers, Water and Electricity at Property NOW

10% Down Payment 1½% per month. For Example: $80 down secures an $800 Lot, balance $13 monthly FREE Title Policies

TO ATTEND THE SALE AND BUY—Take Lexington Ave. Subway (White Plains Extension) to Pelham Parkway—then Boston Road Bus, which passes property, or take 7th Ave Bronx or Lexington Ave. East 180th Street Subway to East 180th St. Station, change to N. Y., Westchester & Boston R. R. to Baychester Station on property, or 2nd or 3rd Ave. Elevated to East 183rd St. Station, change to N. Y., Westchester & Boston R. R., to Baychester Ave., on property. BY AUTO—Grand Concourse to Fordham Road, turn right on Fordham Road to Boston Road, then north on Boston Road to Baychester Avenue and lots.

Free buses to Auction to-morrow from Fordham Road and Third Ave. from 12 P. M. or

67 Liberty Street New York City — Joseph P. Day Auctioneer Inc. — Telephone Cortlandt 0744

WESTCHESTER.

FOR SALE TO CLOSE ESTATE

Beautiful House

Converted for 2 Families

On Lot 100 x 200

94 Hudson Terrace

Yonkers, N. Y.

The west half contains

Large Hall, Living Room, Dining Room, Pantry, Kitchen, 6 Bedrooms and 2 Baths.

The east half contains

Hall, Living Room, Dining Room, Pantry, Kitchen, 5 Bedrooms and 3 Baths.

Attractive Grounds—Fish Pond with Fountain.

Delightful view of Hudson & Palisades.

PRICE $45,000. Terms to Suit.

American Exchange Irving Trust Co. Real Estate Department

Woolworth Bldg., Room 629, N. Y. C.

FOR SALE Westchester County

5 acres near Harmon

10-room house with wonderful view of Hudson River

Near Albany Post Road

Water, gas and sewer

Joseph P. Day

67 Liberty St. New York City

NEW YORK STATE.

For Sale 340 ACRES

lake frontage over 5000 ft.

3 houses, 60 rooms

14 miles N. E. of POUGHKEEPSIE

90 miles from N. Y. City

Joseph P. Day

67 Liberty St. New York City

NEW JERSEY.

For Sale 160 ACRES

Fine Apple Orchard near

TRENTON, N. J.

45 miles from N. Y.

Joseph P. Day

67 Liberty St. New York City

FOR SALE at Short Hills, N. J.

A Modern Residence and 2 acres

Wonderful trees, shrubbery, lawns, views.

Joseph P. Day

67 Liberty St. New York City

NEW YORK STATE.

For Sale 75 Acres

on main highway on Erie Railroad, at Bullville

West of NEWBURGH

Fine for Gasoline Station

Price only $20,000

Joseph P. Day

67 Liberty St., New York City.

For Sale at sacrifice 47 Acres

and good brick residence ..... furnished.....

NEWBURGH, N. Y.

Suitable for chicken farm

Price $16,000

Joseph P. Day

67 Liberty St., New York City

For Sale Hotel & 200 acres

at Ellenville, west of Poughkeepsie

Can care for 100 guests

Now running

Desirable property

104 miles from N. Y. City

Joseph P. Day

67 Liberty St., New York City.

CONNECTICUT.

2 HOMES ENGLISH TYPE

In Highly Restricted

Willomere Manor

Greenwich, Conn.

at Riverside Station, N. Y., N. H. & H.

SIX ROOMS, 3 BATHS also extra lavatory

EIGHT ROOMS, 3 BATHS also extra lavatory

Plots 100x100 and larger

Overlooking the Sound—waterfront rights—highly restricted community.

Open for Inspection

Send for Booklet

ATTRACTIVE TERMS

MOTOR out Boston Post Road to Riverside, Conn. Right on Riverside Ave., follow arrows to Meadow Road. Right on Meadow Road to houses. Tel. Sound Beach 8661, or Thomas H. Callahan, Builder, White Plains 2228, 3263 or 4983-W.

REAL ESTATE—Other Cities and Towns.

NEW HAMPSHIRE 2,000 Acres For Sale

In the foothills of the White Mountains, near the Connecticut River, including whole shore of lake; high elevation; several old farmhouses; extensive wooded hills, pastures, fields; two sugar orchards. Between two main rail and automobile routes, and yet isolated. Unique opportunity for private estate, sports club, school or institution.

WM. C. CODMAN & SON

15 State Street Boston, Massachusetts.

APARTMENTS FOR SALE OR TO LET. APARTMENTS FOR SALE OR TO LET.

225 West 106th St.

NORTHEAST CORNER BROADWAY

5 ROOMS — **Corner Apartment**

Living Room—14 x 25

Gallery—13 x 16

Two Baths

Seven Closets

Also Available:

3 AND 4 ROOMS

RENTALS $1,500 up

Doctor's Suites and Roof Apartments

Unusual Features

Gas refrigeration (Non-mechanical)

Three passenger elevators

Fronting open park

Corner of two very wide streets

Convenient to all transit facilities

Possession about Aug. 1st—Leasing from Oct. 1st

RENTING AGENTS ON PREMISES DAILY 9 A.M. TO 7 P.M.

Slawson & Hobbs

MANAGING AGENTS

Endicott 7240 — 162 West 72nd Street

FRYMIER & HANNA CO., OWNERS AND BUILDERS

Unfurnished—East Side.

565 Park Avenue

At 62nd St., Opp. Colony Club

8 Rooms - *3 Baths*

6 Rooms - *2 Baths*

Reasonable Rental

J. C. & M. G. MAYER

347 Madison Avenue

Murray Hill 9055

157 E. 72 St.

1, 2 & 3 Rooms

FURNISHED or UNFURNISHED

$85 monthly up

See Mr. Merritt on Premises

Phone Rhinelander 7302

Cooking Legally Permitted

101 East 74th Street

Apartments of

6 Rooms & 2 Baths

14 Rooms & 6 Baths

Rooms Extra Large & Light

CRUIKSHANK COMPANY

Rector 4100 — 141 Broadway

Unfurnished—West Side.

A Million Dollars' Worth of View!

Light, air, sunshine, trees, green grass—peace and quiet—that's what you get in *addition* to a fine apartment when you live in the new

10 West 77th Street

just west of Central Park and *fronting directly on the beautiful park of the Museum of Natural History.*

Come and see the charming

6 and 7 Room Suites, 3 Baths

now waiting for September occupancy.

You will be charmed by the

2 and 3 Room Roof Bungalows each with 500 feet of roof terrace.

Two doctors' suites also available

The Rentals are very fair

L. J. Phillips & Co. AGENTS

148 West 72nd Street TRAfalgar 9300

REPRESENTATIVE AT BUILDING

UTMOST PRIVACY

Entire floor in modern Building

378 West End Ave.

Southeast Cor. 78th St.

One of the finest buildings on the West Side

Twelve rooms and four baths—North, East and West exposures—Exceptionally large rooms, perfectly arranged for comfort and entertaining — Building under ownership management, is most assiduously maintained—Reasonable Rental.

Full Co-operation with Brokers

MAX N. NATANSON

42 Fifth Avenue. VANderbilt 8586

525 West End Av.

CORNER 85TH ST.

6 to 10 Rooms

Refrigeration Free

MANAGER ON PREMISES

THE ROGER MORRIS

Elevator Apartments

3-4-5-6 and 7 ROOMS

IMMEDIATE POSSESSION

EVERY MODERN IMPROVEMENT

400 WEST 160TH ST.

OVERLOOKING POLO GROUNDS

Near "L" and Broadway Subway Station

PHONE WASHINGTON HEIGHTS 2800

Unfurnished—West Side.

322 Central Park West

Overlooking the Park at 92nd Street

6 Rooms

on the Fifteenth Floor

Wood burning fireplaces

Spacious galleries 7x16 ft.

Living room 14x23 ft.

Dining room 14x18 ft.

4 high speed elevators.

Three Baths.

Also one 8 Room Suite on the 15th floor and a Doctor's Apartment on the Street floor.

Agent on Premises Daily and Sunday

Slawson & Hobbs

MANAGING AGENTS

Endicott 7240 — 162 West 72nd Street

26-27 Washington Sq. North

Facing the Parl

Apartments of

2 & 6 Rooms & Bath

Possession Oct. 1st

CRUIKSHANK COMPANY

Rector 4100 — 141 Broadway

Unfurnished—Brooklyn.

Brooklyn's Newest Apartment

Park Tower

1 PLAZA STREET

At St. John's Place and 8th Avenue

ONLY 12 MINUTES TO WALL STREET

ROOF Bungalow

6 ROOMS, 3 BATHS

Overlooking Prospect Park N. Y. Harbor Jamaica Bay

Houses—Manhattan & Bronx.

905, EAST (between 5th and Madison Aves.)—Key to corner Madison; private house, 13 rooms, 5 bathrooms, lot 17x100; mortgage $55,000, 5 years, standing; sell at a bargain or exchange. D 11 Times.

56TH, 60 WEST—Wonderful bargain, private house, 20-footer; perfect three-floor; mahogany woodwork; suitable rooming business; very cheap.

110TH ST., 52 WEST—Vacant, unfurnished; 3-story and basement, 11 rooms, 3 baths; rent $176. Goodwin & Goodwin, 200 Lenox Av.

121ST ST. (near Morningside Av.)—11-room dwelling; A1 condition; immediate possession $2,100 yearly. McGourty, 600 West 125th St.

238TH EAST (New bridge zone)—Sacrifice new 7-room stucco home, lawn, flowers, shrubbery, driveway, latest improvements, steam, tax exempt, future boulevard. Fairbanks 1474.

LOVELY MOSHOLU PARKWAY SECTION—Two-family brick for sale, tax exempt; beautifully equipped; conveniently situated; garages. Apply Miss Goodhouse, 1,919 Crotona Av. Tremont 4315.

3 BUILDINGS, $3,500 NET.
GREENWICH ST., 753-5-7.
Corner West 11th; 16-year lease; ripe for improvements. Wyckoff, Murray Hill 8392.

A 20-FOOT DWELLING, well trimmed, parquet floors; lower 50s west side; near park; under $37,000; $10,000 cash. M. M. Hayward & Co., 12 East 61st St.

Houses—Queens & Long Island.

ARVERNE—12-room house; real bargain to quick purchaser. Gellens, 534 Beach 67th St., Arverne, L. I. Tel. Belle Harbor 4420.

BALDWIN — Beautiful all-year waterfront home, 125 feet waterfront; 4 rooms, 2 enclosed porches; double floors, attic floored; storm windows, screens; garage; bulkhead 50 feet; house shingled; 6 inches topsoil; Vesto heater, copper gutters; newly decorated; financial difficulties force sacrifice $7,500. Box 322 Times. 1,393 Broadway, Wisconsin 4147.

BELLROSE MANOR—Owner will sell 7-room Colonial cottage, every improvement, in excellent condition, near station and schools, to refined family. Phone Fieldstone 536.

COLLEGE POINT, 9-49 115TH ST (old address 706 9th St.)—7-room house, steam heat, Pittsburgh hot water heater; garage; plot 45x100; bargain. Apply F. Gelb, 157-14 Rome Drive, St. Albans, L. I. Laurelton 1760.

DOUGLAS MANOR—Tax exempt Colonial cottage; one block from Sound; 6 rooms, 2 baths, steam heat; attractive shrubbery; awnings; open fireplaces; bathing privileges. Bayside 22493.

FAR ROCKAWAY (64 Seneca St.)—13 rooms, 2 baths, garage; 51x150. Bargain estate.

FLUSHING—Owner must sacrifice beautiful home; 6 rooms, sun porch, tiled kitchen and bath; every improvement; awnings, screens, large plot; beautiful residential section; 5 minutes to subway station; price $5,700; your own terms. Write Mr. Murray, 95-08 Sutphin Boulevard.

FLUSHING—Sale, rent; meet you at subway, Feasey, Flushing 4252, Columbus 5656.

GREAT NECK, L. I.
Attractive brick house, 14 rooms, all improvements; 2-car garage; price reduced to $50,000 to close estate; full commission to brokers. George Matthews Jr., Inc., 33 East 49th.

HUNTINGTON—Splendid new home, in exclusive Bay colony; plot 75x168; old English architecture at its best; 8 large rooms, sun room, large stone fireplace, oak floors, cedar closets and store room, 2 tiled baths; brass plumbing, hot water heat, 2-car garage; best possible location; beach and dock rights; near yacht, golf and country club; price $70,000; title company mortgage $10,000; cash $5,000. Hahn & Skogen, New York Av., at 7th St., Huntington station.

HUNTINGTON—New house overlooking harbor; 6 rooms, bath, porch, garage, city water, electric, gas, plot 48x100; price $6,500, cash $750. Adjoining plot 50x100; $800, cash $50. Hahn & Skogen, New York Av.-7th St., Huntington Station.

JAMAICA—Compelled sell my 3-family house, every modern improvement, fully rented, beautiful residential section; large plot, lawn, shade trees; 2 minutes' walk to Long Island station and B. M. T.; this house must be sold; price no object; very easy terms; act at once. Write Mr. Bass, 95-08 Sutphine Boulevard.

LONG BEACH—7-room house, completely furnished; plot 82x100; garage; finest section; immediate possession; $12,000; easy terms. Phone Bradhurst 3267, Long Beach 3116.

LYNBROOK—7 beautiful rooms and porch; 2-car garage, 80x100; large shade trees and shrubbery; restricted section; 4 blocks station; must sell now at sacrifice. Rep. 1224.

MASSAPEQUA—Direct from owner, 13-room house, completely furnished, solarium, 2-car garage, over acre of ground, beautifully landscaped; lease or sell; attractive proposition. No brokers. For further information phone Massapequa 701, or write Fox, 104 West 70th St.

PORT WASHINGTON (Beacon Hill section)—New brick house, 8 rooms, 2 baths; brass plumbing; copper gutters and screens; Chamberlain weath-r stripping; grounds seeded and planted; 2-car garage; first mortgage with title company, $10,500; price $22,000; cash $3,500. A. B. Cawley, 1 Herbert Av. Port Washington 653.

PORT WASHINGTON—New brick and stucco homes, with every improvement; $7,500; terms can be arranged. A. B. Cawley, 1 Herbert Av., Port Washington. Telephone 653.

ST. ALBANS—Restricted section, close to station; unusual bargain; beautiful new house with garage, on large plot; 7 rooms, latest improvements; built to sell for $15,000; will sacrifice for $12,000; with terms to suit. M. Wallant, 920 Avenue M, Brooklyn. Phone Esplanade 8413.

TO SETTLE estate will sacrifice superb Dutch Colonial centre hall house; plot 5,000 square feet; restricted residential park; near Golf; 25 minutes Manhattan; near golf course, schools, stores; large rooms; parquetry; fireplace; spacious sun parlor; fine fixtures; tiled bath and tiled kitchen; guaranteed copper roof; best material; fireset construction; this $16,000 home for $12,750; $1,000 cash, $50 month principal; booklet on request. McNeece, Corn Exchange Bank Building, Sutphin Boulevard, opposite main Jamaica (Long Island) station. Phone Jamaica 8010, daily, Sundays, evenings.

PRETTIEST BRICK HOMES IN CITY.
All improvements; slate, gable roofs; sewers, paved streets; steam heat, solid oak floors throughout, colored tile bathrooms, built-in tubs; hot water heater, tile kitchens, breakfast nook, sun porch; good transportation via bus and subway; price very reasonable; good terms; sample house; ready for inspection; service driveway; extra well built. Marathon Park Homes Corp., 84th Av., between 206th-207th Sts., Bayside. Tel. Bayside 5071. Mr. Bergen in charge.

$12,750 BUYS beautiful $15,000 house of Spanish architecture in Jamaica's finest restricted hill section; view skyline of New York; twenty minutes Manhattan; large plot; pavements, winding avenues; every conceivable modern improvement; fireplace; garage; first-floor lavatory; $500 contract, $500 deed, $33 mo. prin. McNeece Corn Exchange Bank Bldg., Sutphin Blvd., opposite main L. I. station; daily, evenings, Sundays; phone Jamaica 8010. Call, write or phone for beautiful illustrated catalogue.

SACRIFICE—MUST SELL.
Beautiful, detached colonial house, 6 large rooms, spacious sun parlor; plot 3,000 sq. ft.; restricted residential neighborhood, near schools, stores, churches; paved street; parquet floors; tiled kitchen and bath; steam heat; price $6,740, reasonable terms; three title policies. Telephone Laurelton 3244.

EXCEPTIONAL OFFER—One family 5-room house; price $5,100; small cash payment, balance like rent. Charles S. Winkler, Room 150, 105 Broadway, Cortlandt 1400.

HOUSE, with furnished apartment; near ocean; Rockaway Park. Inquire 115-05 Boulevard or call Belle Harbor 2057.

Houses—Westchester County.

ARDSLEY.
ALL WESTCHESTER.
See Westchester without leaving Manhattan! Thousands of photos and descriptive listings of homes, estates, farms and acreage. WESTCHESTER INFORMATION BUREAU, 100 East 42d St., N. Y. Lexington 0585.
Send 10c for Descriptive Guide.

BRIARCLIFF, OSSINING AND PLEASANTVILLE.
If you wish to locate in Westchester County, I have desirable 1 and 2 family homes for sale or to rent. Charles H. Ramey, 10 Larch Road, Briarcliff Manor, N. Y. Telephone Briarcliff 2127.

BRONXVILLE (Sandfield Road West, corner of Brassie Lane)—Beautiful new 9-room house, 3 baths; 2-car garage; slate roof; stucco and timber on a 75-foot corner; highest point in Cedar Knoll. Bronxville 1712.

CARMEL and Katonah properties: list mailed. ALFRED B. STONE, 41 East 42d.

CRESTWOOD (West Side)—Attractive hollow tile stucco, 9 rooms, 3 baths; open fireplace; hot-water heat; garage; grounds landscaped; price $18,500.

Sole agents, Belle Vista Apartments; attractive 1 to 6 room apartments; Frigidaire, incinerator; $80 per room and up. Zangarie's Office, Crestwood, Harlem Railroad.
OFFICE OPEN EVENINGS.

CRESTWOOD and VICINITY.
6 rooms, modern house, all improvements; fixtures and gas range with garage; pleasant surroundings. Inquire Future, $1,800 cash, balance like rent.
OTHER HOUSES $9,500-$50,000.

HOUSES TO LEASE, $100-$400 MONTHLY.
HENRY C. MURPHY
33 Carpenter Av., Crestwood, Tuckahoe 2060.

HARMON-ON-HUDSON—Bungalow for sale, fireplace, garage, improvements; attractive location, near Croton River; also 11-room house near station; little cash, balance like rent. A. Frank, Harmon, New York.

Houses—Westchester County.

HARMON-ON-HUDSON — Four-room bungalow and apartment for rent; improvements; easy commutings; $60 and $70 monthly; yearly lease. A. Frank, Harmon-on-Hudson.

MOUNT VERNON, on Lorraine Av., in exclusive Oakwood Heights section; corner plot, 75x82; house has 8 rooms, 3 baths and garage; price attractive; small amount of cash required. Fred'k. Fox Co., 20 East 39th St. Tel. Caledonia 6200.

SCARSDALE—Attractive home, near station, but secluded; lovely grounds; 4 master bedrooms, 2 maids' rooms, 3 baths, library adaptable for professional use; $300 month. E. L. Bogart, 44 Drake Road. Telephone Scarsdale 159.

SCARSDALE (Greenacres)—Account wishing build larger house, new, 8-room, 3 baths; $28,500; cash required, $10,000. Owner, Webster, 31 Dobbs Terrace. Phone Scarsdale 1193.

SCARSDALE—Beautiful home, overlooking hills, river; near station, schools. Telephone Scarsdale 850.

35 MINUTES FROM 42D ST.
No reasonable offer refused for this beautiful Colonial house in Crestwood which cost the owner over $36,000. Well planned and splendidly built; 8 rooms, 2 baths; detailed trim; hot-water heat; oil burner; breakfast nook; 2 open porches; sun porch; corner plot 177 feet front; well planted; 2-car garage.
COOLEY REALTY COMPANY
"Over 25 Years in Westchester County"
Popham Road (at 4th.), Scarsdale. Tel. 1313.

Houses—New York State.

SIX-ROOM cottage, garage, brook, bridge; shade and fruit trees; mill; altitude 800 feet; desirable location, Millbrook section; $3,750; brokers protected. G. F. Archer, 10 East 43d St. Vanderbilt 5084.

6-ROOM cottage, Old Mill, turbine 19' head; garage; small acreage; Millbrook section. G. F. Archer, 10 East 43d St. Vanderbilt 5084.

Houses—New Jersey.

BERGEN COUNTY—Every family will enjoy reading our illustrated pamphlet about Sunshine Homes in Sunshine City, overlooking Times Square. It gives full information about the Rela plan of ownership on terms like rent and tells just why these homes priced at $7,950 complete are selling so fast. It's free. Send for it. Charles H. Rels, Inc., Woodridge, N. J.

METUCHEN PARK—Restricted; beautiful, well constructed house; 42x100; 51 minutes Pennsylvania Railroad; price $4,100; $100 cash, $40 monthly, includes interest. For photographs, railroad tickets, write builder, E 2 Times.

RUTHERFORD, Bergen County, N. J.—Free picture list houses for sale and rent. Write Van Winkle Co., Rutherford, N. J.

BUY DIRECT from builder, $100 and no more; move right in, restricted locality, all city improvements, country atmosphere and all-year-round homes; plot 40x100; 4-5-6 rooms, one and two-story buildings, $35 per month; price $4,050 and up; Pennsylvania Railroad, 45 minutes from heart New York; send for booklet and photos. Room 94, 180 Broadway, New York.

Houses—Connecticut.

NORWALK-ON-SOUND—4 bedrooms, bath; improvements; private beach, garage; $500, reduced from $1,000. Phone Norwalk 4811.

AMONG THE HILLS.
On West Norwalk Road, between Darien and New Canaan, one mile from Boston Post Road; 5 miles from Stamford; charming 7-room and bath dwelling with 2-car garage and caretaker's cottage with garage; on about 2 acres of land; beautiful trees and shrubbery; artesian well, tennis court; Five Mile River passes property; formerly the property of Piske O'Hara; reasonable price; terms to suit. E. W. Kingsland Co., 21 East 47th St., N. Y. City. Tel. Vanderbilt 1275.

$1,500 CASH—Charming Summer cottage, five rooms, improvements; double garage; four acres commuting; $5,500. Y 2296 Times Annex.

ARTISTS' COLONY—Lime Rock; circular. ALFRED B. STONE, 41 East 42d St.

Summer Homes and Camps.

Brooklyn.

BRIGHTON BEACH—Beautifully furnished 8-room elevator apartment, off the Boardwalk, for the Summer; very reasonable. Algonquin 5997.

Staten Island.

GREAT KILLS—Very large, light, cool room adjacent bath, suitable mother-child; private house, refined young couple; country, beach. 31 Acacia Av., Honeywood 972.

REDUCED RENTS—Seashore furnished bungalows, 35 minutes from Broadway, fare 13c, three to six rooms, improvements, safe bathing. Address Room 3007, 225 Broadway, City.

Queens & Long Island.

BELLE HARBOR—3 rooms, all improvements; best value. Ocean and 127th St.

CEDARHURST—Beautiful home, sublet for Summer, seven rooms; garage; near station; very reasonable. 312 Cedarhurst Av. Phone Cedarhurst 2720.

FAR ROCKAWAY—Cozy nine-room furnished house, large porch, garage, two kitchens; near station; to Sept. 15; $275. Phone Harris, Far Rockaway 7542-3945.

FAR ROCKAWAY—4 beautiful rooms, private, near beach, station. Far Rockaway 4093.

LONG BEACH—6 rooms, new bungalow; garage; block ocean, Lake Hotel; brand new furniture; lease season. 122 Wilson Av.; open all week. Riverside 7550.

LONG BEACH, For Rent—7-room cottage, neatly furnished, 1 block from beach; 4 bedrooms, 2 bathrooms, standing shower, front and back porches, screened throughout, accommodates 12 sleepers; reasonable to right party. Inquire 50 Nebraska St., or call Dewey 9005.

LONG BEACH—Six-room home; garage; all improvements on beach front, near six-million-dollar hotel; owner, single, will rent all to couple or family or keep one room; price reasonable. Long Beach 528. Write Box 377, Long Beach.

LONG BEACH—Elegantly appointed 11-room house; lawn, shrubs, 2-car garage; inspection Tuesday, Wednesday. 107 East Market St., Cardassis, 4,003 Broadway, Wadsworth 5203.

LONG BEACH (West End)—6-room furnished bungalow; close to ocean; screened porch; all improvements. Owner, 151 West Walnut Street. Phone Long Beach 2749.

LONG BEACH—To rent, bungalow, 5 bedrooms, living room, dining room, kitchen, bath, enclosed porch; $650 season. 76 Wyoming Av.

LONG BEACH—Large, beautifully furnished room, bath; private new home; exclusive neighborhood; reasonable. 257 West Olive. Phone 1591.

LONG BEACH—6 room house, 2 baths, double garage with chauffeur's quarters, reasonable rental. 59 East Market St., or phone Caledonia 3882.

LONG BEACH (33 Alabama St.)—Five-room bungalow, furnished, improvements. Berkshire 2910.

LONG BEACH (217 East Penn St.)—8 rooms, 3 baths; 2-car garage; for Summer, reasonable. Inquire on premises.

LONG BEACH—Ocean front, four rooms and bath, nicely furnished. 740 West Penn. St.

NEPONSIT—House furnished, 8 rooms, 2 sun porches; garage; for Summer or yearly. Bell 1, Harlem 2135.

NEPONSIT—Beautiful 8-room bungalow for rent. Gillespie, 442 Beach 144th St.

ROCKAWAY PARK, Furnished rooms, kitchen privileges; half block ocean. Jolly, 173 Beach 112th Street, Phone Belle Harbor 1606.

ROCKAWAY PARK, (231 Beach 121)—3-room apartments, real kitchen, ground floor; also room. Belle Harbor 3736.

SUMMER BUNGALOWS FOR SALE
Located in the wooded hills of Huntington Beach; finest bathing, boating and fishing; private beach; rents $3,500 up, easy terms. F. E. Ruland, 101 Park Av. (41st St. entrance), N. Y. City. Tel. Caledonia 5085.

REFINED COUPLE, for Summer, modern seven-room house, Long Island; large grounds; provide for elderly gentleman; references; rent free. D 806 Times Downtown.

DELIGHTFUL, modern, well furnished small house; two months, $400. Fred Farnsworth, Huntington, L. I.

Westchester.

KATONAH VICINITY—Rent beautiful country estate, 25 acres, 10 rooms, 2 baths; electricity; gas, Frigidaire; lake; 1,000 feet elevation; $1,000; great bargain. Tel. North Salem 236 F 13.

LAKE KATONAH, in the hills of Westchester, is the most accessible mountain lake to New York City; bathing, boating, fishing; community owns all the lake; fully restricted, fully improved; water mains, electric lights, telephones, gas ranges; Lake Katonah not only solves your Summer problem but is fast becoming a community of Summer and year-round homes; choice large plots, $1,000 to $5,000. Of the bungalows we build, only two are left. Several being built now. We will build to your own ideas in a month to six weeks, but choose your plot now. Terms on all plots and bungalows. We will send you a booklet but make an appointment and motor out; 44 miles from Grand Central, 31 miles from White Plains; state highways all the way. Let us show you a hillside plot commanding a twenty-five-mile view. Ward Carpenter & Co., White Plains. Phone White Plains 5000. 86 years in Westchester.

LARCHMONT—7 rooms, 3 baths, garage, porch, screens; awnings; bathhouse, exclusive beach; 9 months, $1,200. 20 Locust Av. Phone Larchmont 544.

MAMARONECK—Shore front home to rent, furnished; 12 rooms, four baths; bathing privileges; $2,000 the season. Phone Owner, Mamaroneck 1063; Wisconsin 0885.

PELHAM BAY (1,505 Bayview Av.)—Furnished bungalow; bathing; $8 weekly; parking space.

SCARSDALE—6 room Colonial house, 4 bedrooms, 2 baths, sun porch, large, well-planted, corner plot; 2-car garage, convenient and secluded locality; $300 per month. Phone business, Scarsdale 706, or home, Scarsdale 186.

Summer Homes and Camps.

Westchester.

BEAUTIFUL bungalows at Camp Lookout, with fieldstone fireplace, electric light, septic tank, &c., at prices beyond comparison $500 feet above sea level, overlooking magnificent lake 3 miles long; only 1 hour and 30 minutes from Grand Central to property.
Splendid bathing, boating and fishing, fine shooting and hunting in the Fall; pure, health-giving, invigorating air, gorgeous views, wonderful trees; electric light, good roads, pure water; desirable restrictions; golf and country club in close proximity. Unusually large plots, $350 and up.
CLIFFORD COUNTRY ESTATES, INC.,
565 5th Av. Vanderbilt 4217-8-9.

New York State.

ADIRONDACKS—Rent beautiful eight-room cottage on Schroon Lake; bathing, fishing, &c.; modern improvements. Call Yonkers 5084 or see Mr. Weeks, Schroon Lake.

DENVILLE (Rockaway River)—4-5 room bungalow, attractively furnished, decorated. Market 10259.

HADLEY, N. Y.—For sale, Adirondack camps and cabins; booklet. Earl Woodward.

HILLSDALE, N. Y.—11-room house, garage, two acres land, on State road; hot water heat, electricity; suitable for two families or boarding house. Address L. B., Room 1103, 16 Court St., Brooklyn.

LAKE MAHOPAC SECTION—5-room furnished bungalow, garage, boats, screened porch, open fireplace. Cole, 1,235 Woodycrest Av. Telephone.

MOUNTAINVILLE, N. Y.—Furnished apartment in old farmhouse; one flight; private entrance; 4 rooms and bath; screened porch; bathing; $200. Apply Stonybrook Farms.

PUTNAM COUNTY—Farm; rent; 150 acres; 53 miles New York; 3 houses; reasonable. E 23 Times.

TUXEDO NEIGHBORHOOD (State road)—Large house for sale; beautiful grounds; barn; improvements; elevation; nursery; 10 rooms. Plaza 7877.

BUNGALOW, Pearl River, six rooms, furnished, connecting; tennis; season $150. Gramercy 4449.

A LOG CABIN.
Modern conveniences, on hill overlooking lake; selective membership; sell, budget basis; photos. Frank Fay, Butler, N. J.

New Jersey.

BOONTON LAKES, Boonton, N. J.—Log cabin; sacrifice; furnished; immediate possession; every improvement; boat or canoe; garage. See Walter Haglin, builder, on premises.

DENVILLE—At Estling Lake, large, well-furnished camp; one month, $85; all water sports. Pomeroy, Emerson 1562.

RUTHERFORD—Attractively furnished, desirable 7-room house, with garage. Phone Rutherford 86M. C. G. Albin, 263 Washington Av.

SPARTA—Furnished bungalows, 5-6 rooms, bath, swimming; $150-$170 season. Rogers.

WOODRIDGE—Five-room floor, modern; 20 minutes New York; near station; $45. Ruegger, 501 Moonachie Av. Phone Rutherford 382.

SUMMER home at Rainbow Lake, shore front property, fireplace; garage; running water; owner will sacrifice, $3,000; terms. Communicate with W. F. Aldrich, 11 Astor St., Newark, N. J., or Cottage 648, Rainbow Lake, Denville, N. J.

ATTRACTIVE five-room cottage, facing Raritan Bay at Cliffwood Beach, N. J.; accommodates six; everything complete; $125 per month furnished. Address J. K., 810 Broad St., Newark, N. J.

SEASIDE PARK (111 M St.)—6-room furnished house, $150 to Aug. 15. Anderson.

Connecticut.

FAIRFIELD BEACH—For rent, 5-room shore cottage, all improvements, screened porch, shower, garage. E. Deutsch, Rowland Road, Barnum 2632.

GREENWICH—Shore cottage, 7 rooms, $800 season; also 2-3-4 room furnished, unfurnished apartments, $225 to $700 season; $85 to $175 monthly; forty-five minutes Grand Central; garage space; private beach, dock. Tel. Greenwich 1052.

SOUND BEACH—Two Summer homes, furnished complete; half price. Phone 302 Lauridsen.

SHOREFRONT COTTAGE—Delightfully located; gas, electricity; commuting; station, trolley. K 544 Times.

TWO Summer homes, water's edge, half price. Telephone Sound Beach 546, Boles.

Massachusetts.

BEAUTIFUL old homestead with all modern improvements; water, electricity, fireplaces; 9 rooms, 2 baths; fresh water lake; superb view, with 1,400 feet elevation; ideal place for beautiful Summer home on the Berkshire Trail, just halfway between 2 cities, Springfield and Pittsfield. Address for particulars Y 2295 Times Annex.

Lots—Manhattan & Bronx.

BUILDERS, 100-FOOT PLOTS.
East 85th, $1,625 foot, southern exposure. 106th-Madison, $1,850 foot; brokers protected. FURST, 167 East 86th. Atwater 4042.

Lots—Brooklyn.

205x100 moving picture site in fast growing neighborhood. For price, terms, see Reynolds, 2,267 Nostrand Av. Phones Navarre 6768, Midwood 4494.

Lots—Staten Island.

GRANT CITY (Hylan Boulevard)—4½ lots, Hunter and Adams Av.; sacrifice at assessed valuation price; $7,150 cash. D 800 Times Downtown.

Lots—Queens & Long Island.

BABYLON—Exceptional location at Merrick and Great East Neck Roads, 311 business and residential plots. Office on property. Lemar Land Corp., Babylon, L. I.

HUNTINGTON BEACH—CORNER PLOT with 162 feet of road frontage; beautifully situated in thriving Summer colony; high, level land covered with large shade trees; improved with running water, electricity, telephones; private bathing beach; desirable neighbors; title guaranteed; quick action necessary; price $1,300; only $250 cash; balance 3 years to suit. Owner, Room 1034, 101 Park Av. (41st St. entrance), N. Y. City. Phone Caledonia 5085.

PECONIC BAY—Waterfront plots, opposite Shelter Island Heights; bathing, boating, fishing; beautiful scenery; reasonable prices; convenient terms. Peconic Bay Estates, Inc., 350 Madison Av., New York. Vanderbilt 8213.

CAMP SITES FOR SALE OR RENT.
At Port Washington, ORCHARD BEACH on Manhasset Bay you can lease for one to five years CAMP AND BUNGALOW SITES, perpetual beach rights. Option to purchase. Ask for Booklet C. Write, call or phone.
COPP BROS. REALTY CO., INC.,
67 Main St., Port Washington, L. I.
Phone P. W. 1400. Open Sundays.

MUST SACRIFICE 300 lots, Port Jefferson, and 1,300 lots in Eastport; 1 to 5 acre parcels at $5 each; lots located near main road and station; high, dry; best bay on Long Island; act quick. Hirsch, 12 East Tremont Av., Sedgwick 7130.

FOR SALE—Industrial plot, containing 7,500 square feet, near Bridge Plaza, Long Island City; price $12,750, part subordination. J. Stone, 979 50th St., Brooklyn, N. Y.

Lots—Westchester County.

AMAWALK LAKE—North End bungalow sites, 50x100, improvements, $200 up; easy terms; boating, fishing; 47 miles New York. Owner, 165-40 133d St., Jamaica, N. Y.

BRIARCLIFF MANOR.
Desirable hilltop plot, near Briarcliff Lodge and Golf Club. Charles H. Romer, 10 Larch Road, Briarcliff Manor, N. Y. Telephone Briarcliff 2127.

WESTCHESTER plot, equal to 5 city lots; ideal location, adjoining railroad station; boating, bathing and fishing; full price $475; easy terms. S. Anderson, 630 Flatbush Av., Brooklyn, N. Y.

FOR SALE, 400 lots, Westchester County; exceptional opportunity. F 241 Times.

Lots—Connecticut.

FOUR ADJOINING LOTS, including corner, 250 feet front, in Shippan Point, Stamford; highly restricted; private schools; churches; near yacht club; ten minutes from station; price $12,000. Address Shippan, Room 64, 228 Atlantic St., Stamford, Conn.

Lots—Wanted.

LOT, vacant, or 1-2 story building; 145th-8th Sts. Write price and full details. Lot 210 East 22d.

Farms and Acreage—Long Island.

LAKE RONKONKOMO—$500 down takes title to 30 acres about 2 miles from lake, on highway, balance $2,500, 5-year mortgage; quick action necessary. Shafner, 324 West 84th St.

Farms & Acreage—New York State.

PAWLING, N. Y.—200 acres of cleared land, about mile from village; 700 ft. above sea level; 9-room house, electricity, steam heat; bathroom; pure mountain water; barns, garage in excellent condition, vigorous trout brook can be dammed for lake; suitable for farm, Summer home, institution or bungalow development; $25,000, easy terms; 1½ hours' ride from Grand Central. ANDERSON REALTY COMPANY.
50 E. 42d St., N. Y. Tel. Murray Hill 8146.

OVER 200 acres, buildings; 67 miles distant; altitude; on State road; bus line to express station; $225 an acre. G. F. Archer, 10 East 43d St. Vanderbilt 5084.

FARMS, ACREAGE, LAKE FRONTS. WILLIAM MENGEL, 42 WEST 39TH. PENN. 8TLVANIA 4313. BROKERS PROTECTED.

Farms and Acreage—Connecticut.

COUNTRY HOME, north of Bridgeport, on State highway; 15 acres woodland, 2

APARTMENTS TO LET—FURNISHED AND UNFURNISHED

Telephone Lackawanna 1000. 70 cents an agate line; 75 cents Sunday.

Offices—Manhattan & Bronx.

5TH AV., 720—Office, 2021; rent $50; high-class reception, mail, switchboard service; also fine office for commercial art studio; $50 per month. Century Advertising Service, Inc.

37TH AV., 307—Furnished large, front office, telephone, extension, switchboard service; ready for business. Room 3,001.

5TH AV., 489 (42d) (Suite 404)—Private office, large window, telephone extension; $60 with complete service. Vanderbilt 4197.

5TH AV., 500—Offices, mahogany furnished; telephone, mailing, stenographic service. Suite 203.

5TH AV., 346 (36th)—Private office, $20; desk room, $10; telephone, stenographers.

25TH, 116 EAST.
SIX MONTHS AND UP.
SMALL, LARGE OFFICES AND SUITES.
MAY CARRY STOCK.
FIRST-CLASS SERVICE.

31ST, WEST—Adjacent to Pennsylvania and Long Island Stations; suites; handsomely furnished private office, $12x24; five outside windows; pleasant location; new building; moderate rent. Telephone Longacre 2891.

51ST, 19 WEST—Desk $10; private office $20; phone or mail service $5. Ramsler.

54TH, 156 WEST—Office and desk room, $15 up; full service, 3rd floor.

40TH ST., 15 EAST—Daylight, unfurnished offices; low rental. Supt.

42D ST., 11 WEST—FURNISHED OR UNFURNISHED offices, including stenographic, phone and reception room service; our specially trained force will receive message and attend to calls in your absence; choice space now renting. Apply 24th floor, INTER-CITY SERVICE CORPORATION.

42D ST., 41 EAST (804)—Private office, telephone, stenographic service. Murray Hill 3687.

42D, 11 WEST—Light, beautifully furnished offices; complete, efficient services. Room 1203.

43D ST., district—Office for rent; service optional. Phone Chickering 4532.

44TH, 67 WEST—Private office; services; beautifully furnished; rent reasonable. Room 304.

42ND, 17 WEST—Private, light front office with telephone service. Room 606.

45TH, 126 WEST—Furnished, unfurnished private offices, $25 up; trained force receives messages during absence; stenographic, telephone reception services included. Ivy Co., 103d floor.

46TH (between Madison-5th)—Office studio, large paneled room, open wood fireplace, carpet, curtains, 18x18; reasonable rental. Apply Room 503 385 Madison Av.

58D, 18 EAST—Suite of 5 offices, $3,000, with joint use of large, beautifully furnished reception room; entire suite artistically decorated; furnished if desired no extra cost; may rent singly, $540, $660, $900; switchboard service and telephone, 75 messages $10; secretary, furnished with wax for comfort; two day beds, two dressers, chairs, desk, tables, curtains, linens; day and night service; high-class elevator apartment; seasonal rental at $100 monthly; references required. Call daily Apt. 309 or phone Plaza 3500 evenings. Mr. Popp.

58TH ST., 117 WEST (HOTEL SEVILLIA).
Special Summer Rates.
One room and bath, $75 per month.
Two rooms and bath, $125 per month.
Attractively furnished, complete service. Excellent Cuisine. Circle 10590.

59TH, 58 WEST (overlooking park)—Two rooms, bath, kitchenette; week, month, year.

60TH ST., 18 EAST—One, two rooms, bath; special rates by day, weekly, month, year. San Jacinto Hotel.

61ST, 10 WEST—PASADENA.
ROOM AND BATH, $10 WEEKLY UP.
2 ROOMS AND BATH, $12 WEEKLY UP.
SOME WITH KITCHENETTES.
COLUMBUS 7180.

62D, 30 EAST—One, two rooms, fireplaces; reasonable; furnished, unfurnished. Regent 0124.

64TH, 105 WEST—Modern one-room apartment; private baths; kitchenettes; refrigerators; $12.

65TH, 23 EAST—Unusually attractive two rooms, complete; reasonable. Walker, Rhinelander 0615.

67TH, 122 WEST (Hollywood, corner Broadway)—Unique, spacious apartments, private baths, Murphy bed; suitable for 2; $75.

67TH—Charming small apartment, sunny, breezy; references; immediate. Mr. Butterfield, Susquehanna 9658.

68TH, 16 WEST—Spacious studio, elegantly furnished; open fireplace, private bath; service; exceptional location; subway, elevated 66th St., one block Broadway.

69TH, 245 WEST—3 rooms, kitchenette, bath; $65 month; complete housekeeping.

70TH-71ST (Broadway)—Sherman Square Hotel; largest and most attractive midtown hotel; suites carefully planned for one, two persons $21; parlor, bedroom and bath, handsomely furnished, one or two persons, $25 weekly; transient rate, $2.50 up per day; full hotel service; high-class restaurant. Endicott 8400.

71ST AND BROADWAY—ATTRACTIVE, SUNNY FURNISHED ROOMS WITH BATH AND SHOWER, $150 PER MONTH AND UP; ALSO LARGE ROOMS WITH BATH AND SHOWER, $100 PER MONTH; DESIRABLE LOCATION. HOTEL ALAMAC. ENDICOTT 5000.

71ST ST., 228 WEST.
Two rooms sublet for Summer at $9 per sent. less than yearly rate. Hotel Robert Fulton.

71ST, 31 WEST (APARTMENT HOTEL).
2-Room suite, $15 week up.
Bryant 7100. ALBA HOTEL CORPORATION.

72D, 116 WEST (THE SUSSEX).
2-ROOM SUITE, NICELY FURNISHED, WITH BATH AND SHOWER; SUITABLE FOR 2 OR 3 GENTLEMEN; KITCHENETTE FACILITIES FOR PERMANENT GUESTS; ONE-ROOM APARTMENT, PRIVATE BATH, $15 MONTHLY, INCLUDING FULL HOTEL SERVICE; ONE-BEDROOM APARTMENT, FIREPROOF, THOROUGHLY REFINED; ALSO WEEKLY RATES; SPECIAL CONCESSIONS FOR SUMMER MONTHS WITH ONE-YEAR LEASE.

72D, 27 WEST (Hotel Olcott)—2 rooms, furnished, for 3 months; service.

72D ST., 126 WEST (HOTEL NOBLETON)—
FURNISHED 1, 2 OUTSIDE ROOMS; PRIVATE BATHS; EVERY TENANT'S LINE (TELEPHONE) ARRANGED PERSONALLY AT DOOR; WEEKLY RATES, SINGLE ROOMS, $20 UP; 2 ROOMS, $22.50 UP; EXCEPTIONAL HOTEL SERVICE. ENDICOTT 4500.

72D ST., 145 WEST—DELIGHTFUL 1 AND 2 ROOM APARTMENTS NOW AVAILABLE FOR SUMMER OCCUPANCY AT REDUCED RATES; FULL HOTEL SERVICE. HOTEL HAMILTON. ENDICOTT 9400.

74th St., Central Park West.
OVERLOOKING BEAUTIFUL CENTRAL PARK.
1 room and bath to suites of any desired arrangement. Reasonable Summer rates.
HOTEL SAN REMO,
Ownership Management.
C. P. W., 74th to 75th Sts. Endicott 6700.

74TH, 57 WEST—Attractively furnished, modern studio apartment, bath, kitchenette, victrola, independent entrance; $18 weekly. Telephone Susquehanna 1184.

75TH ST., 208 WEST.
741 WEST END AV. (97TH).
New elevator buildings, elegantly furnished 1-2 rooms; kitchenette; maid service; reasonable.

76TH, 312 WEST—Spacious 1 or 2 room and bath apartments, combining home comforts with hotel conveniences; suitable for refined people only; elevator house; lease or monthly; reference. Endicott 5322.

76TH ST., 106 WEST (HOTEL EMERSON)—
1 ROOM WITH BATH, $75 MONTH UP;
2-ROOM SUITES, WITH BATH, $100 MONTH UP; COMPLETELY FURNISHED; FULL HOTEL SERVICE.

76TH, 46 WEST—Living and bedroom, kitchenette, tile bath and screen porch; all attractively decorated; reasonable; sublease. Kendall, Trafalgar 8199.

76TH, 25 WEST—First floor, front, attractive large room, kitchenette, bath; references.

76TH, 34 WEST—Attractive, tastefully furnished 2-room apartment; large bathroom, kitchenette; until October, $70. See Supt.

76TH, 5 WEST—Attractively furnished apartment, real kitchen; immediate possession; exceptional $90.

76TH ST., 345 WEST.
(The Millbrook, just west of Broadway.
Furnished and unfurnished.
1 and 2 rooms, furnished, $100 up per month. Serving pantry and central refrigeration. Full hotel service included in rentals.
RICHARD W. DAY, Resident Manager.

76TH, 352 WEST (Hotel Willard)—Rooms with private bath; $2.50 per day; living room, bedroom, bath, $4 up. Endicott 6900.

76TH, 145 WEST—2 rooms, private street entrance, linens, service; $15-$20.

76TH, 304 WEST—Luxurious 2-room, kitchenette, maid, $110; one room, $60.

77TH ST., 30-66 WEST.
HOTEL MANHATTAN SQUARE.
They are beautiful and offer kitchenettes.
1 ROOM, BATH, $17.50 WEEKLY.
2 ROOMS, BATH, $30 WEEKLY.
See them before you close elsewhere; the values cannot be duplicated; prices include refrigeration; full hotel service.

77TH, 127 WEST (Clifton Hotel)—Beautifully furnished 1 and 2 room apartments to sublet for 3 months; Summer rates; inquire at desk.

77TH, 201 WEST (Hotel Lucerne)—Rooms, with private bath, $3.50 up per day; two rooms, with bath; $4 up. Endicott 7100.

77TH, 34 EAST—Attractive apartment, living room, bedroom, kitchenette, bath; charmingly furnished; light, cool, airy; automatic elevator; exclusive, convenient neighborhood; less than unfurnished rental. Hutchins, Rhinelander 8139.

81ST ST., AND COLUMBUS AV. (HOTEL ENDICOTT)—PARLOR, BEDROOM AND BATH; $35 PER WEEK.

81ST ST., 2 EAST—Handsomely furnished 3-room apartment; delightfully cool; Summer rental.

86TH, 50 WEST—Attractively furnished, excellently located; bath, shower, kitchenette; summer rate; reasonable. Butler 1266.

87TH ST., 13 EAST—Trade ads for rent a few small apartments for Summer, cooperator at reasonable rates; complete kitchen; corner suites; kitchenettes; all newly furnished; every suite; full hotel service; fine restaurant on premises. Apply on premises, or phone Butterfield 4000.

87TH, 323 WEST (Riverside)—Two beautiful front rooms, bath, separate kitchenette; $90. Summer rate.

88TH, 300 WEST (Broadway-West End)—Newly renovated one-room apartments; kitchenettes; private baths; $20 up.

89TH, 37 WEST—Attractive two rooms; suitable two, three; reasonable. Schuyler 10080.

97TH, 50 WEST—Beautiful living, bedroom, kitchenette, bath, shower, maid service, $75.

96TH ST., 309 WEST.
HOTEL SCHUYLER ARMS.
Two rooms, bath, kitchenette, maid service, linen, gas, electricity, china; $20 weekly.

100TH, 215 WEST—Two rooms and kitchenette, fully furnished; elevator; apply premises.

102D, 308 WEST—Beautifully furnished one, two rooms, bath, kitchenette; real home; suitable business people; $65-$85.

104TH, 304 WEST.
Two rooms, bath, kitchenette, all improvements; $90 monthly, including service. Apply on premises, or phone Academy 1647.

107TH, 322 WEST—One room, bath, piano, July-August; very cheap. Cook.

110TH, 225 WEST (Apt. 8)—Attractive, 2-room furnished apartment, piano; Summer.

113TH, 549 WEST (near Broadway)—Two-room apartment, beautifully furnished; maid service.

158TH, 611 WEST—Large room facing river, bath; Kitchen; July-August. (2C).

GREENWICH VILLAGE—Two rooms, bath apartment, garden, brick fireplace, 3 appointments; furnished, unfurnished; $50; immediate possession. Watkins 2623.

GREENWICH VILLAGE (85 Barrow St.)—2-room apartment, kitchenette and bath, completely furnished; reasonable. Apt. 12, or Superintendent.

MADISON AV., 1,048—Attractive 2 rooms, bath, kitchenette accommodations; elevator; 5th floor.

RIVERSIDE DRIVE, 330 (corner 110th)—3 rooms, kitchenette, bath; beautifully furnished; elevator; $90 monthly until October. See Superintendent.

RIVERSIDE DRIVE, 51 (at 77th St.)—2 rooms, new building; every modern requirement has been anticipated; maid service if desired; long or short lease.

WASHINGTON APARTMENT HOTEL,
2,040 7TH AV., CORNER 125TH.
Newly furnished and decorated one and two room suites with kitchenettes, shower bath; $40 to $100; with maid service; restaurant; best value in city; near all transportation lines, bus passes door. Cathedral 1670.

WEST END AV., 606—Maid service, furnished porch; telephone mornings. Schuyler 6860.

SUBLET AT SACRIFICE (West End Av., 242 northwest corner 71st St.). The Cardinal—One each of 1 and 2 room suites in highest type apartment hotel; serving pantry and full service; has 3 suites can be had at very worth-while reductions; luxurious furnishings; fine, moderate-priced restaurant. See Mr. Hoffman.

Apartments of Three, Four, Five Rooms.

18TH, 204½ WEST—Cool, comfortable; garden; July and August; $30; suitable three.

24TH, 450 WEST—3 cool, outside rooms, kitchenette, bath; artistically furnished; refined; $60; references. Watkins 0004, after 2.

30TH, 306 WEST—The Irvin; three and four rooms; furnished apartments for women, with bath and kitchen; will rent one room or more by week until Sept. 1, after that by week, $5 to $10.50 weekly. Phone Chelsea 1900.

40TH, 300 WEST—Three rooms, bath, kitchenette, completely furnished, sublet Summer. Miss Weber, between 10 A. M.-5 P. M.

51ST, 7 WEST—Sublet two rooms, kitchen, elevator; $100. Stage, after 4.

55TH, 345 WEST (BENDOR COURT).
Modern fireproof house of the highest type, equipped for housekeeping; abundant closet space; sunny apartments; 3 and 4 rooms; rents $150 and up, with reduction if furniture is not required; immediate possession, agent on premises. Columbus 6066.

55TH, 27 WEST—Sublet 4-room studio on the roof; two months.

56TH, 342 WEST—3 beautiful rooms, furnished; elevator; $125.

58TH (NEAR 5TH AV.).
Spacious, airy, cool, attractively furnished; grand piano, radiola; Summer months, Plaza 8498.

58TH, 120 WEST (3B)—Sacrifice, beautifully furnished three large rooms; $100 month.

59TH, 3 WEST—Three rooms, bath, kitchenette; special week, month, year. Keogh.

61ST, 201 EAST—Sublet Summer; sacrifice; sunny apartment, piano. Apply at store.

65D, 49 EAST—Bargain; roof garden; two rooms, bath, kitchen; $185. Glaenzer.

67TH, 50 WEST (1G)—Four rooms; cool; exceptional bargain Summer. Susquehanna 8497; 9 A. M.

69TH, 245 WEST—Three rooms, kitchenette, bath, $90; complete housekeeping.

73D, 116 WEST—Nicely furnished 3-room apartment, 2 baths, shower; reasonable.

73D, 175 WEST (corner Amsterdam)—Modern outside three rooms, kitchen; linen; silver; baby grand; sacrifice. Higley. Endicott 5388.

76TH, 304 WEST—Luxurious living, 2 bedrooms, kitchenette, piano, service; $115-$120.

79TH, 135 WEST—Most desirable four rooms, front; worth investigating. Thomas (Z).

80S—Gorgeously furnished 3 room, 9th floor front; extraordinary bargain. Trafalgar 8414.

80S, WEST—Five rooms, two bedrooms; paying $225; accept $150. Trafalgar 4126.

86TH ST., 12 EAST—There are for rent a few 2-room apartments for Summer occupancy at reasonable rates; complete kitchen and dining alcove in every suite; full hotel service; fine restaurant on premises. Apply on premises, or phone Butterfield 4000.

86TH, 42 WEST—3 rooms, bath, piano; southern exposure, private entrance; reasonable.

86TH, 328 WEST—4 rooms, brand new, completely furnished; Oriental rugs. Supt.

91ST, 360 WEST (Broadway-West End)—4 rooms, attractively furnished; $125. Hughes.

93D, 255 WEST—High-class, furnished, 3 rooms, kitchenette apartment; first floor.

96TH, 41 WEST (near Central Park)—Four beautiful rooms and bath; real kitchen; all outside, exceptionally cool rooms; 2 master bedrooms; radio; maid; sacrifice; July to October; rent $175. Marsh, Apt. 13C. Riverside 5120.

97TH ST., 12 EAST—3 rooms and dining alcove, newly furnished, in new fireproof building; may be inspected day or evening; rental $200 monthly.

97TH, EAST (near 5th Av.)—Delightful three-room apartment; first-class house; July 7-September 7; $85 monthly. Phone Atwater 3521.

98TH, 305 WEST (SCHUYLER ARMS)—2-3-4 rooms; bath, kitchenette; maid service, linen, gas, electricity, china; $20 weekly.

103D, 205 WEST (near Broadway)—Nicely furnished 4-room apartment to sublet to married couple, or gentleman will share with business gentleman. Call evenings, Apt. 2D.

105TH (West End)—Sublet for Summer to a small, respectable family; cheerful, cool 4-room. Phone A. M. Academy 3040.

108TH, 7 WEST—Attractive, cool, 3-4 rooms; piano; elevator; reasonable. Harrington.

108TH, 225 WEST—Elevator apartment, 4 rooms, nicely furnished; clean; kitchen; reasonable.

111TH, 621 WEST (4)—5 large rooms, front, including 3 bedrooms; reasonable.

112TH, 508 WEST (Apt. 3)—Three-room apartment for Summer students; one month more; near Columbia; rent reasonable.

118TH, 417 WEST—5 spacious front rooms, newly decorated and furnished; near Riverside; light, airy; real kitchen, decorated as breakfast room. Apt. 21.

118TH, 535 WEST—Front, southern; 4 rooms, elevator; piano; two bedrooms; concession.

114TH, 609 WEST—Three modern rooms, kitchenette, bath; beautifully furnished. Apt. 6B.

122D, 515 WEST—Front 4 rooms, $100; 3 beds, 4 front, 3 back windows; Summer only. Apt. 2.

122D, 515 WEST—Attractively furnished 4 four rooms for Summer; suitable 4 girls. Call Monument 9480.

142D, 635 WEST—LIGHT, AIRY THREE ROOMS, BATH, KITCHENETTE. BRADHURST 8145.

144TH, 540 WEST (2)—Four large rooms, attractively furnished; elevator. Edgecombe 9143.

148TH, 557 WEST—Complete 4 rooms until September; references; $65. Apply superintendent.

170TH ST., 720 WEST—2 or 3 rooms, newly furnished; elevator apartment house.

175TH, 756 WEST—Attractive 2-room airy apartment, neatly furnished, convenient location; immediate possession; $65. Wadsworth 4605, Graham.

GREENWICH VILLAGE—Apartment two rooms, bath, kitchen; furnished, unfurnished. Walker 2978.

PARK AV., 405—3 rooms, kitchenette, twin beds; Summer. Plaza 1877.

RIVERSIDE DRIVE, 810—Five rooms, corner, facing Hudson; completely furnished; $125. Apt. 9A.

Apartments of Three, Four, Five Rooms.

RIVERSIDE DRIVE, 325 (CORNER 104TH ST.)—2 LARGE BEDROOMS, TWIN BEDS; SOUTHERN EXPOSURE; RIVER VIEW; LARGE LIVING ROOM AND KITCHEN; $125 A MONTH UNTIL SEPT. 10. PHONE ACADEMY 7714.

RIVERSIDE (141st)—Beautifully furnished 4 rooms, facing river; short lease. Edgecombe 5700.

RIVERSIDE DRIVE (80th)—Three rooms, bath; $100; fireproof house; references. Riverside 4871.

HOTEL STANHOPE—Beautifully furnished 4 large rooms and 2-bath apartments; full hotel service; rent reasonable for July and September. 995 5th Av. Tel. Rhinelander 5800.

CARNEGIE HALL STUDIO (AT 1101)—TWO ROOMS, KITCHEN, BATH; FOR SUMMER MONTHS OR LONGER; TWO GRAND PIANOS. CIRCLE 1350, 11 TO 2 DAILY.

HUDSON VIEW GARDENS—Four rooms; views river, garden; convenience. Billings 2200. Apt. 11-B.

Apartments of Six Rooms and Over.

50'S, WEST—6 rooms, 2 baths, beautifully furnished; southern exposure; cool in Summer; sacrifice for quick rent. Geissler, Murray Hill 1100.

55TH, EAST—Sacrifice artistically and beautifully furnished 6 rooms, 3 baths; July 1-Oct. 1; option to buy furnishings; can be seen from 2-4. Apply Janitor, Apt. 21B.

56TH, BROADWAY (Hotel Woodward)—Unusual 6 rooms, housekeeping suite; $125. Robearts.

57TH, EAST—In exclusive and unusual cooperative apartment House, handsomely furnished apartment for Summer; large living and dining rooms, each 25 feet long, large kitchen, three bedrooms, three baths; only $375 a month; credentials necessary. Telephone until 5 P. M., Plaza 0141.

181ST, 736 WEST—Beautifully furnished 4 rooms, modern apartment; linen, silver, victrola; convenient location. Graham. Wadsworth 4605.

MADISON AV., 1,330 (95d)—Basement and parlor floors; July 15-Oct. 15 only; $80 monthly. Murray Hill 8392.

Apartments of Miscellaneous Rooms.

8TH AV., 12—1-2-3 rooms, sublease, furnished and unfurnished; reasonable rent for Summer, weekly or monthly.

12TH, 226 EAST (The Virginia)—A new beautifully furnished apartment house for women, rooms with kitchenettes and bath on yearly leases; rates $9.50 to $14 weekly per room. Stuyvesant 1622.

40TH ST., 34 EAST (BETWEEN PARK AND MADISON AVS.)—SPECIAL LOW SUMMER RATES ARE NOW IN EFFECT AND UNTIL OCT. 1 ON TWO AND THREE ROOM SUITES AND SINGLE AND DOUBLE ROOMS, WITH AND WITHOUT BATH; FULL HOTEL SERVICE. HOTEL NEW WESTON. PLAZA 6970.

57TH ST., 129 WEST—BRIGHT, COOL APARTMENTS OF 1, 2 AND 3 ROOMS AT SPECIAL SUMMER RATES; COMPLETE HOTEL SERVICE. HOTEL ST. HUBERT. CIRCLE 2565. NOW UNDER KNOTT MANAGEMENT.

64TH ST., 37 EAST (NEAR PARK AV.)
SUITES OF 1, 2, 3 AND 4 ROOMS.
RESTAURANT ON PREMISES.
RHINELANDER 0900.

66TH ST., 225 WEST.
THE WILSONIA,
APARTMENTS OF UNUSUAL
ATTRACTIVENESS.
AT VERY REASONABLE RENTALS.
Two rooms, bath and kitchenette, $70 up; three rooms, bath and kitchenette, $90 up; completely furnished; telephone and elevator service; maid service if desired; no objectionable or questionable tenants; references.

72D ST., 112 WEST—NEWLY DECORATED SUITES, 1 ROOMS AND BATH, $25 PER WEEK; 2 ROOMS AND BATH, $35 PER WEEK; FULL HOTEL SERVICE; LOCATION CONVENIENT TO EVERYTHING. HOTEL HARGRAVE. ENDICOTT 4800.

72D, 141 WEST. TRAFALGAR 1208.
CONSULT DINGELMAN, AGENCY.
Apartment Hunting Unnecessary. Long established.

72D ST., 137 EAST (The Lexington)—1-2-3 rooms, furnished, unfurnished; maid service available; restaurant on premises. Apply Mr. Merritt on premises. Open evenings.

86TH ST. (ON CENTRAL PARK WEST)—IN EXCELLENT CONDITION, LARGE 2-ROOM SUITES, $125, $140 AND $150 PER MONTH; ALSO A FEW 3-ROOM SUITES; OVERLOOKING TWO BEAUTIFUL LAKES IN CENTRAL PARK. JOSEPH PETER STUYVESANT. SCHUYLER 1300.

51ST ST. AND BROADWAY — The Greystone. After a hard day of business and the theatre, you'll find a cool bed to refreshed and ready for the next day, after a night's rest in our cool, well ventilated rooms. Subway entrance at the door; just seven minutes from Grand Central. Each room has circulating ice water, private bath and shower. Special Summer rates.

98D, AT MADISON AV. (HOTEL ASHTONIA)—A REAL HOMEY ATMOSPHERE, ASSURING YOU COMFORT WITHOUT EXTRAVAGANCE; CLOSE TO CENTRAL PARK, WITH AV. BUSES, SURFACE LINES, & SUBWAY EXPRESS; 1 ROOM AND BATH $13.50; DOUBLE ROOMS AND BATH, $15 TO $22.50; DESIRABLE 2 AND 3 ROOM OUTSIDE SUITES, $22 TO $45; WONDERFUL VALUE. PHONE SACRAMENTO 6300.

109TH ST. AND MANHATTAN AV.
2 rooms and bath, $15 weekly.
4 rooms and bath, $16 weekly.
5 rooms and bath, $18 weekly.
8 rooms and bath, $20 weekly.
TELEPHONE IN EVERY APARTMENT.
Completely furnished for housekeeping; modern improvements; convenient location. Apply 215 Manhattan Av. (100th). Academy 1647.

110TH ST. AND COLUMBUS AV.
High-class 4, 5 and 6 room apartments, equipped with kitchenettes for housekeeping; $50 monthly and up.
Also weekly rates. References essential.
TELEPHONE IN EVERY APARTMENT.
Apply 411 Columbus Av. (Janitor). Academy 0613. Open evenings and Sundays.
WE offer only personally inspected houses, apartments, cooperatives; furnished, unfurnished; country properties.
MRS. DURAND and MRS. H. DURANT.
822 9th Av., at 54th. Murray Hill 2685-4282.

Apartments Unfurnished—Manhattan

Apartments of One, Two Rooms.

11TH, 306 WEST—One room, non-housekeeping, with private shower and lavatory, $40. Chelsea 8691.

16TH, 148 WEST—One large front room, built-in bed, bath and kitchenette, for rent or lease to responsible parties. Stuyvesant 1657.

30TH, 27 EAST—New hotel apartment, two rooms, fireplaces, $80 month up; also others; special Summer rates. Ashland 0057.

40TH ST., 130 EAST.
CONCORD PERSHING HOTEL.
1 and 2 room suites.
Service pantries; hotel services.
RESIDENT MANAGER, ASHLAND 9580.

43TH (54th Av.)—3 rooms, bath, first floor, front, $55. Longacre 8480.

45TH, 28 WEST—2 rooms and bath; $85. Vanderbilt 4082.

52D, 232 WEST (Broadway)—One room, bath apartment; $35 month. Columbus 6230.

54TH, 310 WEST (near Broadway)—Beautiful penthouse, high ceiling and balcony; 2 rooms and kitchenette. Apply Supt.

55TH, 154 WEST—One room studio, improvements; reasonable. Agent on premises.

56TH, 43 WEST—One or two room apartment, bath and kitchenette.

56TH ST., 153 WEST—New studio apartment building; large room, serving pantry, bath, $85 up; also large room, dressing room, bath, serving pantry, $115 up. Representative on premises.

67TH, 123 WEST (THE HOLLYWOOD)—Corner Broadway; 1-room apartment, private bath, dressing room; Murphy bed; $55.

72D, 116 WEST (The Sussex).
Two rooms, private bath and shower, including full hotel service and kitchenette facilities; $100 up; 2-room apartment; special concession for Summer months.

72D, 58 WEST—2 ROOMS, BATH, $85 UP.

72D, 26 WEST—Modern, attractive 2 rooms, bath, kitchenette. Supt.

85TH, 64 WEST—1 and 2 room apartments; newly remodeled house; parquet floors; tiled bathrooms; kitchenettes; $80-$90.

86TH, 240 WEST—Modern elevator, desirable 2-room apartment; reasonable.

91ST, 305 WEST (near Riverside Drive)—3 rooms, bath, kitchenette, all improvements.

119TH, 400 WEST (corner Morningside Drive, Butler Hall)—Sublease 2 rooms and bath, kitchenette, $110 per month. Apply apt. 10-H after 11 A. M. daily or Mr. Cullen, Murray Hill 0000.

125TH, 548 WEST (near Broadway subway)—2 rooms, kitchenette; $50 month; elevator.

125TH, 628 WEST—Large room, kitchenette, including gas, electricity; $35. Billings 4158.

GUMMING ST., 25 (near Broadway and Dyckman), Apt. 2B—Sublease cool 3 rooms, bath, $45.

GREENWICH VILLAGE—Bungalow studio apartment; studio ceiling 16 feet; skylight, kitchenette, bath, fireplace, garden. Greenwich Realty. Spring 5412.

LEXINGTON AV., 251—Ground floor apartment; connecting yard; two rooms, bath.

MADISON AV., 780—Fireproof elevator building; 2 large rooms, 2 and 3 baths; housekeeping. J. C. & M. G. Mayer, 34 Madison Av.

Apartments Unfurnished—Manhattan

Apartments of One, Two Rooms.

MADISON AV., 2,013 (near 127th St.)—Newly decorated, modern 2-room apartments; splendid location; reasonable to desirable party.

MADISON AV., 1,057 (61st)—New building, 2 rooms, bath, kitchenette; modern; $75.

MADISON AV., 790 (between 67th-68th)—3 rooms, bath, kitchenette; $75. Hughes.

WEST END AV., 606 (102d)—3 large rooms, kitchenette, apartment hotel service; lease October, 1929; concession. Schuyler 6860.

Apartments of Three, Four, Five Rooms.

5TH AV., 39, AT 11TH ST.
2 LARGE ROOMS AND BATH.
Living room 24x14.5; large closets; wood-burning fireplaces; Washington Square section; moderate rentals. See Supt. or PARK AV. OPERATING CO.,
512 5th Av. Longacre 2440.

5TH AV., 50—Attractive apartment 4 large rooms; overlooking church. Telephone Stuyvesant 6458.

22D, 218 WEST.
3 rooms and bath, steam, electricity, hot water; rent $65-$80. Louis Sabrag, Inc., 132 West 22d.

24TH ST., 231 WEST.
NEW ELEVATOR APARTMENT.
5 ROOMS, $25; 4 ROOMS, $120; WITH BREAKFAST NOOK.
JOHN P. FEELY CO., 1482 B'WAY.

51ST, 310 EAST—Attractive two rooms, complete kitchen; sacrifice; $75. Lexington 1231.

56TH, 144 EAST (MURRAY HILL).
Extra large rooms, ideal layout, foyer; 3 rooms, bath, extra lavatory.....$1,000 up.
4 rooms, bath, extra lavatory.....$1,100 up.
Modern elevator apartments; October or possibility immediate sublet. Supt. or Caledonia 4466.

58TH, 154 EAST—FIVE ROOMS
Beautifully arranged; 5th floor, 2 baths, extra maid's lavatory, $2,500 up. Modern conveniences. Supt. or Caledonia 4466.

40TH ST. (off Park Av.)—3 rooms, bath and kitchenette; 9th floor; wood-burning fireplace; metal service and maid service obtainable; sublease at great reduction. Telephone Butterfield 2778.

40TH, 124 EAST—3-4 large rooms, large kitchens, $2,000 to $3,000; maids' rooms; $300 possession immediately; October, 1929.

55TH ST., 130 WEST—Corner of 6th Av.)—NEW FIREPROOF 13-story housekeeping apartment house; 2-4 rooms, beautifully arranged; 1 and 2 baths; fireplaces and dining alcoves; modern rentals. Apply on premises or to GAINES, VAN NOSTRAND & MORRISON, INC., 383 Madison Av. Telephone Vanderbilt 8820.

53TH ST., 143 WEST—3-4 room apartments; large rooms; modern apartments; centrally located; reasonable rentals. Apply premises or Gaines, Van Nostrand & Morrison, Inc., 383 Madison Av. Vanderbilt 8820.

57TH, 135 EAST SUTTON PLACE.
IDEAL LOCATION.
4 rooms, ground floor; rental $2,300.
5 rooms, 2 baths, including very large living room and dining alcove, $3,300.
Modern appointments (October). Plaza 0481.

57TH, 125 EAST—2 rooms, 2 baths, kitchenette, large living room, fireplace, casement windows; $8,000 year. Plaza 1058.

58TH ST., 309 WEST—Very desirable apartments, 2-4 rooms and bath; immediate possession; refrigeration. Inquire Supt.

61ST ST., 47 EAST—Apartment, consisting of 3 rooms and breakfast room; very high-class apartment. Apply Superintendent.

68TH, 28 WEST (adjacent Central Park)—New 9-story fireproof building; 5-8 rooms and dining alcove; 3-4 baths; exceptional layouts. Apply Supt.

68TH, 74 WEST (near Central Park subway and "L" stations)—Modern 10-story apartment; 2 and 3 large outside rooms, dining alcoves, kitchen. Apply Janitor.

70TH, 245 WEST—4-5 rooms, elevator apartments; newly decorated; moderate rentals; concessions. Inquire on premises.

71ST, 228 WEST—Doctor's suite of three or four rooms in first-class hotel; second floor. Hotel Robert Fulton.

72D, 166 WEST—12-story elevator building, 3-4 rooms; few studio apartments; large, light, spacious rooms; large, luxurious baths; needle showers; moderate rentals; immediate possession. Mr. Green, Susquehanna 0460.

72D, 103 WEST—3-5 rooms; high-class elevator building; reasonable. Supt.

74TH, 132 WEST—2 large rooms; bath, kitchen; open fireplaces; yard; private entrance; $115.

81ST ST., 140 EAST (S. E. corner Lexington Av.)—New 12-story building; 3, 4 and 5 room housekeeping apartments, from $1,000; dining alcoves, Frigidaires.

81ST ST., 140 EAST (southeast corner Lexington Av.)—New 12-story building; 3, 4 and 5 room housekeeping apartments; from $1,500; dining alcoves, Frigidaires.

85TH, 206 WEST—5 large, light rooms; modern elevator apartment house.

86TH, 9 EAST (OPPOSITE CENTRAL PK.).
Beautiful wide street, modern apartments.
4 rooms, bath and extra lavatory, dining alcove. (Octoberly) $2,000 up.
DOCTOR'S APARTMENT, 5 ROOMS, 2 baths; moderate rental. Atwater 5044.

97TH, 9 EAST—New building; 4 beautiful, sunny, large outside rooms, bath; all modern improvements; rent exceptionally reasonable.

97TH ST., 12 EAST—3 rooms and dining alcove, in exclusive, new fireproof building; may be inspected day or evening; rental $150.

99TH, 306 WEST—Four and five large, sunny rooms; all improvements; thoroughly redecorated; $100 up. Sharp & Nassoit, Inc., 2,489 Broadway. Schuyler 8200.

104TH ST., 77 WEST.
COLONIAL BANK BUILDING.
New, nine-story fireproof.
Four large, light rooms; electrical refrigeration, oil heat, $140 a month.

104TH, 5 WEST—Four large, light rooms; elevator apartment; first floor. Janitor.

106TH, 64 WEST (new building)—Desirable 3-4 rooms, southern exposure; $75-$90. Apply Supt. or Academy 5074.

106TH, 235 WEST—Elevator apartment, 4 rooms, newly decorated; paneled walls; shower.

110TH, 527 WEST (Tudor Gables)—Fireproof, spacious, three; $1,200-$1,600; owner management.

110TH, 527 WEST (Tudor Gables)—Fireproof, spacious, fives; $1,900-$2,200; owner management.

111TH, 145 WEST—4 rooms, new, just finished; $90; paneled walls, built-in tube, parquet floors, white ranges.

113TH, 530 WEST—Three rooms, large and light; exceptional value; select tenancy; rent $88.33. Supt. on premises.

123D, 433 WEST—3-5 rooms; elevator; facing Morningside Park; $75-$90.

170TH ST., 720 WEST—2-4-5 rooms; elevator apartment house; modern improvements; reasonable rent.

172D, 735 WEST, and 736 West 173d—3, 4 and 5 rooms; rent reasonable. Apply on premises or office, 130 Lexington Av.

179TH, 705 WEST—5 beautiful rooms, $70. 711 West 108th (Broadway) $65.

181ST, 667 AND 685 WEST, ADJ. DRIVE.
3-4-5 LARGE, LIGHT ROOMS.
BEST VALUE IN UPPER MANHATTAN.
Elevator buildings, commanding unexcelled views; At service. See Supt. on premises or KEMPER & SONS, 505 5th Av. Vanderbilt 8787.

184TH ST., N. W. CORNER BROADWAY.
NEW BUILDING; 3-4 ROOMS, $75-$75.
"SUITES THAT ARE DIFFERENT."
CHARLES ST., 32—Elegant apartment, four rooms, all improvements. See Supt.

LEXINGTON AV., 801 (62d)—Two rooms, bath, kitchen; $60.

LEXINGTON AV., 642 (54)—Two rooms, bath, kitchen; newly renovated.

MANHATTAN AV., 570—3-4-5 beautiful large sized, sunny rooms, all modern improvements; completely decorated; reasonable rent.

PARK AV. (106 EAST (3D ST.)
SOUTHERN EXPOSURE, LOW RENT.
MODERN ELEVATOR APARTMENT.

PAYSON AV., 55 (near Dyckman)—Elevator, 3-4 rooms; $60-$85.

RIVERSIDE DRIVE, 780—Attractive 4-room apartment; rent in tenant-owned and operated house; superior service. Billings 2800.

Apartments of Six Rooms and Over.

20TH, 218 EAST—Six rooms, bath; all improvements; rent $75. Apply Janitor, premises, or BOMMENKAMP & SCHNEIDER, 542 5th Av. Vanderbilt 2639.

28TH, 247 WEST—Six large rooms, all improvements; parquet floors throughout; lease; reference required.

36TH, 128 EAST—DOCTOR'S APARTMENT. Six extra large rooms, 2 baths; foyer. Ideal layout; modern appointments; October possession; $3,100 up. Chelsea 4466.

40TH, 142 EAST—6 large, light rooms; every modern convenience; $1,800. Superintendent.

51ST, 215 EAST (Beekman Place Section)—Duplex 8-room apartment; first and second floors, with exclusive use dec

Furnished Rooms—West Side.

Continued From Preceding Page.

72D, 322 WEST—Large, attractive outside room, private bath; gentleman. Trafalgar 7587.

73D, 106 WEST—Large airy room, twin beds, private bath; $14-$16.

74TH, 25 WEST—Elegantly furnished, single and large rooms, private baths, suites.

74TH, 7 WEST—Superior large room, quality furnishing; also single; Summer rates.

76TH, 115 WEST—Double rooms, bath, housekeeping, $10-$12; single, $8.50; meals.

76TH, 309 WEST—Comfortable, clean front room; private entrance; also skylight.

76TH, 110-112 WEST—Newly decorated large cool rooms; twin beds; private bath; $16-$18; single $8-$9.

76TH, 321 WEST—Cool, large room, bath, kitchenette; $12; also basement, parlor.

77TH, 135 WEST—Artistically furnished, newly renovated, single, double; homelike; Summer rates.

77TH (353 West End Av.)—Excellent accommodations, double, single; Summer rates.

78TH, 152 WEST—Immaculate, attractive, large room, with, without bath, $11-$15.

79TH, 135 WEST—Independent; cool, outside single room, elevator; woman. Thomas (TA).

80TH, 225 WEST—Attractively furnished corner room, opposite bath; splendid view.

80TH (411 West End)—Refined home for business people; references. Quackenbush 0828.

81ST, 116 WEST—Large, sunny room; suitable two; also small room; references.

81ST, 171 WEST—New double room, suitable two, $7.50; single $6. Forester.

82D (Broadway)—Exceptional home offers single room to refined gentleman. Endicott 1864.

82D, 66 WEST—Large, small rooms, private baths; convenient Columbia; student rates.

83D, 22 WEST—Elegant room; newly decorated; southern exposure; bath, kitchenette; homelike.

83D, 64 WEST—Newly decorated front parlor, bath, kitchenette, $16.

85TH, 175 WEST—Homelike, comfortable, front, water; single; $6-$7; gentlemen. McCoy.

85TH, 353 WEST (Clarke Studios)—Professional people, business girls; kitchen privileges; references.

85TH, 327 WEST—Large front single, double, $10; smaller, $8; shower. Hoffman.

86TH, 42 WEST—Studio, suitable three; elevator, southern exposure; owner's home; reasonable.

86TH, ST. (545 West End)—Large, double room in modern apartment; suitable refined couple; Summer rates. Schuyler 9714.

87TH, 315 WEST—Large furnished room; suitable for couple. Zimmerman.

88TH, 37 WEST—Large, attractive room, bath, kitchenette; beautifully furnished; newly renovated.

89TH, 58 WEST—Comfortable front room, private bath; kitchenette; moderate; clean, refined.

91ST, 223 WEST (2E), Broadway—Large, airy room; southern exposure; all conveniences.

91ST, 312 WEST—Large sunny room with private bath and dressing room.

91ST, 5 WEST—Attractive rooms, single, double; elevator. Apartment 6W.

92D (2,469 Broadway)—Attractive, cool rooms; housekeeping; elevator, telephone; Summer rates. Carpenter.

92D, 306 WEST—Small room; nicely furnished; gentleman only; $7. Schuyler 8022.

93D, 4 WEST—Clean room, $9-$12 week; all light; like a hotel, only cheaper; every convenience; shower, bath, running water; come see! Whitehurst.

93D, 4 WEST—Clean room, $9-$12 week; all light; like a hotel, only cheaper; every convenience; shower, bath, running water; come see! Whitehurst.

97TH, 230 WEST—Double and single; running water; $11, $6.50. Moir, 5D.

97TH, 1 WEST—Select large front rooms; hotel service; running water; $6.

98TH, 220 WEST (Apt. 11D)—Attractive rooms, suitable one or two; elevator building; very reasonable.

99TH, 304 WEST—Cool, attractive, front, running water; elevator; shower; $9. Hill.

101ST, 316 WEST (near Riverside)—Attractively furnished double, private bath; refined atmosphere.

102D (851 West End)—Light, single rooms, near bath; electricity; $6.50. Nelson.

103D, 230 WEST—Attractive outside room, $7-$10; phone, elevator; subway corner. Steen.

105TH (Broadway)—Corner room, private bath, shower; 12 floor; single or twin beds; $12-$15. Academy 1170, evenings.

106TH, 215 WEST (Broadway)—Front parlor, bedroom; private entrance; telephone; reasonable. Lamy.

107TH, 220 WEST (2A)—Cozy, cool; suitable two business girls or students.

110TH, 501 WEST—Attractive room, newly furnished, running water, kitchen privileges. McGee.

111TH, 545 WEST (10E)—Beautiful room, running water, facing street; reasonable; gentleman.

110TH, 515 WEST (Apt. 8B)—Private family; front room, newly furnished; reasonable.

111TH, 611 WEST (Apt. 3B)—Comfortable, single; private family; subway. Cathedral 4210.

111TH, 518 WEST (4I)—Elegant large cool, near bath; elevator; $40 monthly.

112TH, 612 WEST—Comfortably furnished, large, single room; near Riverside; elevator. Hurley.

112TH, 604 WEST (Broadway) (Apt. 3)—Small room; business gentleman; shower; $6.

112TH, 542 WEST (9A)—Exceptional suite, private bath, kitchenette; high class.

112TH, 522 WEST—Large front, twin beds; $10. Near Columbia. Apt. 32.

112TH, 542 WEST—Large outside twin beds, light, kitchen privileges. Knittin.

113TH, 562 WEST (5D)—Charmingly furnished, light, cool, single, double; elevator; references.

113TH, 617 WEST (near Riverside and Columbia)—Newly furnished, decorated living-bedroom, running water, $8-$9. Apt. 8I.

113TH, 536 WEST (8I)—Light, airy; refined surroundings; breakfast privileges; reasonable.

113TH, 501 WEST—Double outside, well furnished, twin beds; all conveniences. Morganweck.

113TH, 611 WEST (Apt. 6G)—Large front room; lavatory; also medium, water.

113TH, 611 WEST—Comfortable room, suitable Columbia student. Cathedral 8620.

113TH, 617 WEST (4B)—Newly furnished living bedroom; $8-$10; running water.

114TH, 611 WEST (Apt. 17)—Large double room; light, airy; elevator.

116TH, 438 WEST (Apt. 3)—Attractive, double; facing Columbia; running water; reasonable.

116TH, 616 WEST (Apt. 10Z)—Overlooking Riverside; large, comfortable, immaculate, cool; reasonable.

116TH, 615 WEST (2FW)—Single, comfortably furnished, conveniences, $6; near Columbia.

122D, 416 WEST (Morningside Drive)—Delightful location overlooking park; residence club near Columbia; three buildings; attractive general reception rooms; single rooms from $7; with private bath $7.50; housekeeping suites for 2, 3, 4 persons, from $14.

122D, 500 WEST—Exceptionally clean furnished room; single or en suite; $7 up. Five Hundred Residence Club, Cathedral 7820.

122D, 416 WEST (Morningside Drive)—Overlooking Park, Columbia; single room, private lavatory, $6.50; double front, kitchenette, $10. Sheff.

Furnished Rooms—West Side.

124TH (Mt. Morris Park, 35)—Attractive, cool double, single; very reasonable; quiet; select; kitchen privileges. Apt. 4D.

126TH, 601 WEST—Cheerful; elevator; double room, $8-$9; private, conveniences. Gerscheimer.

126TH (51 Hamilton Place)—Desirable room; gentleman. Apt. 24, Bradhurst 2438.

141ST, 311 WEST (Apt. 8C)—Comfortable, light, adjoining bathroom; elevator; telephone; $7.

143D, 518 WEST—Back parlor, private lavatory; all conveniences; $12; also skylight.

163TH, 601 WEST (Broadway), Medical Centre)—Outside rooms, bath; twin beds. Ellsworth.

171TH, 543 WEST (Apt. 2)—Outside sunny room; suitable 2; gentlemen or couple; $9 week. Wadsworth 3895.

187TH, 534 WEST—Private house, just furnished; modern single, double, housekeeping; phone.

CENTRAL PARK WEST, 294 (90th)—Large, small rooms, modern conveniences, $7 up.

RIVERSIDE DRIVE, 352—Attractive large room, 3 windows, twin beds, $10; smaller room, $8. University 2697. Lawson.

RIVERSIDE DRIVE, 352—Attractive large room, 3 windows, twin beds, $10; smaller room, $8. University 2697. Lawson.

RIVERSIDE DRIVE, 502—Attractive large room, 2 windows, twin beds, $10; smaller room, $8. University 2697. Lawson.

RIVERSIDE DRIVE (near 113th)—Desirable large front room, with kitchenette. Yellowstone 8410.

RIVERSIDE DRIVE—Room, private home; business man preferred; reference. Phone Academy 0029.

RIVERSIDE DRIVE, 24—Coolest Summer location; large front, private bath, dressing room.

RIVERSIDE DRIVE, 547 (Apt. 2B)—Large front room, kitchenette, $14; single, $8.

ST. NICHOLAS AV., 802 (159th)—Clean room; top floor; $5, $7, $9.

DYCKMAN SECTION—Small private family offers gentleman cool room, near bath; breakfast; elevator. Phone Lorraine 5700, Apt. 515.

Furnished Rooms—Brooklyn.

FLATBUSH—Furnished room, convenient to all subways, car lines; reasonable. 326 Lincoln Road, Brooklyn.

Furnished Rooms—Long Island.

BALDWIN—Private home, single, double; 45 minutes Pennsylvania Station; bathing, boating. Alfau, 21 Dahlia Av. Phone Freeport 0313.

BAYSIDE—Large room for gentleman, overlooking garden; beautiful home. Phone Bayside 2291.

BELLE HARBOR—One, two master bedrooms private bath, porch. Chickering 8357. Belle Harbor 5614. 242 Beach 141st St.

DOUGLASTON—Bedroom for gentleman; half hour to Penn Station; north shore near depot; small private family. Bayside 1152.

ROCKAWAY PARK—Rooms for adults in private family; block from beach and station. Phone Belle Harbor 0074.

Furnished Rooms—Westchester.

RYE—Desirable, cool room in private family; near Oakland Beach. Rye 3853.

Furnished Rooms—New Jersey.

ATLANTIC CITY (102 South Maryland)—A1 furnished rooms; open all year.

HOTEL EAST ORANGE—Tastefully furnished outside room, bath, shower; single, $15 weekly.

Unfurnished Rooms.

39TH ST. (6th Av.)—Room with kitchen privilege, suitable business couple; $40 month, Hardware Store, 649 6th Av.

80TH, 163 EAST—Immense unfurnished rooms; housekeeping; fireplace; high-class; $35-$50 monthly.

140TH, 469 WEST (opposite City College)—Rent 13 rooms, 2 baths; buyer passes door; near subway. Hadsworth 0511.

Rooms Wanted.

Furnished.

MAN wants room, $8-$10; social surroundings. R. 2,632 Broadway. References exchanged.

STUDENT desires room with bath, near seashore; commuting. L. 314 Times.

Boarders Wanted—Manhattan.

48TH, 43 WEST (Dickinson)—Cool rooms, bath; board optional; reasonable. Bryant 7419.

75TH, 57 WEST (high up)—Overlooking park; cool, breezy; reasonable; references. Warren.

80TH, 21 EAST—Attractive; cool room, studio; piano; Southern cooking. Rhinelander 0803.

116TH, 430 WEST (4G)—Attractive rooms, Southern cooking and hospitality. Cathedral 4491.

NURSE, registered, take in invalids, convalescents; special diets; pleasant surroundings. Academy 4413.

Boarders Wanted—Staten Island.

THE EVELYN LODGE,
20 Min. from South Ferry, 50c. Fare.
Charming Summer Home of High Standard; 50 Lovely Rooms, Parlors, Porches, Lawns. $18 Single, $32 Double, Up, with Meals.
71 Central Av.; St. George, S. I.
Tel. St. George 354.

Country Board.

Connecticut.

NORWALK, CONNECTICUT—Private family would consider a few paying guests; location most ideal in Norwalk; fine porch; garage available; convenient to boating, bathing and fishing, golf clubs, country clubs, &c.; exceptionally fine home cooking. Address Mrs. Bennett, 7 Melbourne Road, Norwalk.

LADY AND DAUGHTER wish a refined lady to share Summer seashore home without expense; gentility and consideration essential; state religion. D 15 Times.

Long Island.

BALDWIN—Private home; single, double; 45 minutes Pennsylvania Station; bathing, boating. Alfau, 21 Dahlia Av. Phone Freeport 0313.

BELLE HARBOR—Ocean block, private family will accommodate few paying guests, season, board optional. 190 Beach 138th St., Belle Harbor. Phone Belle Harbor 4325.

LONG BEACH—Private, near ocean; twin beds. 63 Connecticut Av. Phone 2918.

ALL YEAR ROUND CAMP for children; best food and care; excellent home. 2,587 Dickens Av., Far Rockaway. Phone Far Rockaway 5276.

NURSE will take invalid, convalescent or aged person desiring care and very good home. H., 73 Archer St., Freeport, L. I.

New Jersey.

JERSEY MOUNTAINS—Good board and rooms; reasonable rates; no mosquitos; Jewish people welcome. Mrs. Ray G. Johnston, Glen Gardner, N. J.

Staten Island.

THE WILLOWS (Huguenot Park)—Excellent accommodations; bountiful table; bathing from house; trees; porches; week-ends. Telephone Honeywood 1023.

HOUSEHOLD SITUATIONS WANTED

50 cents per agate line daily. 60 cents Sunday.

Advertisements may be placed at any branch office of The Times or at any of the 300 classified advertising agencies located throughout the city.

Female.

NURSE, American, experienced; care children hour, day, evenings, week-ends. Academy 3802.

NURSE, German, refined, to take charge 2-3 children; good references, experienced. Call Gulliwell 2670.

NURSE, cheerful, practical, to lady; German; light household duties. Lexington 555.

NURSE, practical, taking care of old, or invalid lady. Phone University 9180.

NURSE—Lady wants to place experienced baby nurse. Phone Schuyler 5501.

WAITRESS-CHAMBERMAID, girls, colored; references; small apartment; whole, part time. Bradhurst 1015.

WOMAN wishes position nurse or maid, speak Spanish or English. Bradhurst 2049.

WOMAN, colored, good cook, wants position with couple or small family; references; Mrs. Florence Johnson, 263 West 138th.

WOMAN, colored, desires position housework, experienced. Edgecombe 2762.

COLLEGE girl, student, age 18, would like a position as tutor and companion to one or two children. P. O. Box 631, Somerville, N. J.

COLLEGE SENIOR wishes position as companion to children; can tutor in language and piano. Dewey 1261. Harriet Theuman.

Employment Agencies.

COLORED couples, cooks, laundresses, cleaners, housekeepers; white; part timers; chambermaids, chauffeurs, butlers; references strictly investigated; city, country; quick service. University Employment Agency. Monument 4161.

COLORED COUPLES, part timers, housekeepers, general housekeepers, cooks, waitresses, chambermaids, laundresses and others; immediately; excellent references; city, country; free. Cameron's Agency, Harlem 9120-1921.

HOUSEWORKERS—Neat colored girls, investigated references, wish places; other Southern help supplied. Lincoln Industrial Exchange Agency, 214 West 59th. Phone Columbus 8022. Established 1892.

COOKS, housework, waitresses, chambermaids, couples, chauffeurs, dishwashers; hotels, restaurants; 2 girls, experienced; colored; employers free. Agency, Edgecombe 0151.

A. B. C. AGENCY—Cooks, chambermaids, general housekeepers, part timers, laundresses, waitresses, couples; references; city, country; colored. Bradhurst 8727.

BERTHA CARLSON'S Swedish Agencies—Excellent servants. 2,415 Broadway, corner 89th. Schuyler 1967. East side, 787 Lexington (61st).

HOUSEWORKERS, part-timers, day-workers, waitresses, colored; references investigated. Lark's Agency, Harlem 4350.

MRS. KEMP'S AGENCY—Experienced colored housework'rs, cooks, laundresses. Audubon 2856. Bradhurst 2998.

HOUSEWORKER, expert cook, waitress; young, neat, Scandinavian; references. Finnish Agency, Harlem 2469.

HOUSEWORKER, light colored, cook; city, country; agency. Edgecombe 3417, 212 West 135th.

HOUSEWORKERS, part-timers, dayworkers; city, country; $18-$20; references. Agency, Harlem 0830.

COOKS, maids, houseworkers, part timers, select colored help. Douglas Agency, Harlem 9307.

TINKA ANDRESEN, Scandinavian Agency, 2,220 Broadway (82d) Endicott 7740-7741.

SHEPHERD'S AGENCY—Help by month, week or day. 107 West 132d St Morn 0916

Male.

ATTENDANT, practical nurse to gentleman; long experience; city references. C 379 Times.

BUTLER-VALET, colored, experienced; country, city. Gordon, 228 West 129th, Apt. 10.

CHAUFFEUR—Mechanic; single; 15 years experience; American, foreign cars; five years last place; clean record; excellent references; city, country, touring. Gittins, 102 East 44th St., N. Y.

CHAUFFEUR, private, single, wishes steady position. Call Melrose 10483, Ed Roth.

HOUSEHOLD HELP WANTED

65 cents an agate line daily; 70 cents Sunday. Telephone LAckawanna 1000

Advertisements may be placed at the convenient Subway Level Office, Times Building.

Female.

COOK, two girls, white; separately or together; cook and waitress; laundress or waitress-chambermaid. Lawrence, L. I. Call 10:30 to 12, Apt. 11D. Hotel Warwick, 54th St. and 6th Av.

GIRL, German must be experienced, as nurse for child for Summer in hotel at Long Beach. Canal 1319.

HOUSEKEEPER to take care of several furnished apartments; rent free and salary. Inquire, 423 West 118th St.

HOUSEKEEPER, small apartment, motherless home; experienced care small child. C 387 Times.

HOUSEWORKER, general, experienced. Apply Bernstein, 1,457 Teller Av., Bronx. Telephone Bronx 7600.

HOUSEWORKER, general; white preferred or light colored; small family; good home. Telephone Far Rockaway 1674.

HOUSEWORKER, young girl, rooming house, $12 weekly, sleep in. 11 West 75th.

MAID, lady's; French or Swiss preferred; hair and marcel; good dressmaker and packer. R 313 Times.

NURSE, German thoroughly experienced with formulas for infant; highest references required. Phone Jerome 4700. Apt. 906.

NURSE, undergraduate, care of boy 8 years old and assist with other duties. B. S. Goldsmith, 500 West End Av., Apt. 12A. Trafalgar 0636.

YOUNG GIRL to take care of baby; good home. Telephone Billings 6583.

Situations Wanted—Female.

BOOKKEEPER'S ASSISTANT, typist, knowledge stenography; beginner, $14. Pearl, Stuyvesant 0663. Ideal School.

BOOKKEEPER-TYPIST, double entry, experienced, full charge, executive ability; reference. Beachview 0856.

BOOKKEEPER, take charge office; conscientious, 6 years' experience; references. Mott Haven 9405.

BOOKKEEPER, experienced, desires position few mornings weekly. Y 2493 Times Annex.

BOOKKEEPER-STENOGRAPHER, capable beginner. Tremont 4400. Becker's Business Institute, 502 Tremont Av.

BOOKKEEPER, stenographer, typist, thoroughly experienced. Margolies, 919 West 180th. Washington Heights 5551.

CLERICAL WORKER, knowledge office routine, neat, quick, alert; 1:30-6; $6. Berkshire 7466.

COURIER, traveling companion, social secretary to lady or lady's party; familiar foreign points of interest; speaks French; cheerful, willing; highest references. C 390 Times.

SECRETARY, former business school teacher; good personality, young; $25. University 6060.

STENOGRAPHER, with six years practical experience in manufacturing, engineering and commercial lines; thoroughly capable, quick, accurate, conscientious worker; excellent references; salary $30. R 362 Times.

STENOGRAPHER, quick, accurate, conscientious; high school graduate. Mary Anderson, 41 East 42d, Collegiate Institute. Murray Hill 7510.

STENOGRAPHER-SECRETARY, 28, Christian, permanent or temporary; charge small office manufacturer, real estate, publishing. G., 2,461 Amsterdam Av.

STENOGRAPHER; assistant bookkeeper, excellent education, 2 years' experience. Kaiser, 607 West 191st St.

STENOGRAPHER, knowledge of bookkeeping, beginner, refined, neat. Drake School, Raymond 5306.

STENOGRAPHER, 17, intelligent, competent, accurate; will work hard for small salary. Pulaski 2902.

STENOGRAPHER, assistant bookkeeper; alert; $15. Kate Rosenberg, 1,632 Pitkin, Brooklyn. Dickens 3070.

STENOGRAPHER, knowledge bookkeeping, filing; beginner; capable. Murray Hill 0856.

STENOGRAPHER, beginner; references. Alice Drew, Betsy's School, 37 East 58th St. Regent 7340.

STENOGRAPHER, capable, alert beginner; trained in office routine. Pace Secretarial School, Buckminster 0074.

STENOGRAPHER, intelligent beginner, high school graduate; salary $16. Telephone Lafayette 5235.

STENOGRAPHER, general office worker, correspondent, several years' experience. TW. Atwater 0088.

STENOGRAPHER, experienced, rapid, competent, cultured; preferably 1-9 P. M. C 1007 Times Annex.

STENOGRAPHER, thoroughly experienced, temporary, July 9 to 21. C 965 Times Downtown.

STENOGRAPHER, 17, hard worker, 6 months' experience; good typist; $14. Bayonne 2882.

STENOGRAPHER, office assistant, two years' experience; neat, capable, willing. Call Raymond 4516.

STENOGRAPHER, capable beginner, refined. Becker's Business Institute, 502 Tremont Av.

STENOGRAPHER; reliable, neat appearance. Jean Gracey, 705 Tinton Av. Dayton 0585.

TELEPHONE operator, office assistant, intelligent, tactful; commercial, legal. Intervale 3458, before noon.

Male.

CHAUFFEUR-MECHANIC, colored, 10 years' experience on best cars; good safe driver in heavy traffic; also best references; will drive steady by hour or day. Phone Montclair 3350. J. Price, 21 Lexington Av., Montclair, N. J.

CHAUFFEUR, single, 30, good mechanic, 10 years city driving; also motorboat operator; handy with tools; city or country. Hollan, 148 West 68th St.

CHAUFFEURS—High-class private chauffeurs supplied free. Society of Professional Automobile Engineers, 153-159 West 64th. Trafalgar 6184.

CHAUFFEUR-MECHANIC, married, neat, careful, wishes position; private, 14 years' experience, driving, repairing; references. Brogan, Murray Hill 1720.

CHAUFFEUR-MECHANIC, expert driver, long experience foreign, domestic cars; excellent references; trustworthy man. 142 West 105th. Clarkson 0837.

CHAUFFEUR, mechanic, expert, Japanese, 10 years' experience in private family, best references. George, 453 West 143d. Bradhurst 8056.

CHAUFFEUR, courteous, willing, desires a position; private; references. J. Ginn, 3,044 Albany Crescent, Apt. 5A. Kingsbridge 0655.

CHAUFFEUR, mechanic, first class references from well-known people, wishes position. C. Neath, 146 East 80th. Atwater 0781.

CHAUFFEUR-MECHANIC, 14 years' private experience. Jones, 300 West 51st. Columbus 8439.

CHAUFFEUR-MECHANIC, single, 4 years' personal reference last position; anywhere. Regent 10498.

CHAUFFEUR, 31, married; 15 years' experience; wishes commercial position; 6 years last place. Chauffeur, 242 East 38d.

CHAUFFEUR-BUTLER, colored, experienced; references; willing to go away. E 20 Times.

CHAUFFEUR—Swedish, single, 15 years experience; high-grade cars. References. Susquehanna 4554.

CHAUFFEUR, French, wishes private position; city, country; best references. Bongers, Riverside 5132.

CHAUFFEUR, colored, experienced; private; light; commercial, Johnson, 301 West 150th St. Bradhurst 4812.

CHAUFFEUR, 15 years experience; last place 4½ years. Telephone Butterfield 7950.

COOK, Japanese, experienced, general housework; city, country; references. S. Hama. Circle 4070.

COOK, butler (Chinese), good references. Ashland 8279 Chinese ... 225 East 31st.

COUPLE, German, young; refined, experienced; man excellent cook; waitress, chambermaid; Summer place with American family. Monument 8854.

COUPLE, Hungarian; excellent chef and waitress-chambermaid; $200; best references country preferred. Box 50, 311 Amsterdam Av.

COUPLE, German, speak no English, seek position, private family, country; general housework and garden. Roller, 118 Norwood Av., Brooklyn.

COUPLE, German, wife cook, husband butler, houseman, chauffeur. Topping 6712.

COUPLE, German, caretaker, drive car; wife very good cook. Regent 5099.

MASSAGE (183911), at gentlemen's residence; appointment before 10 A. M. Kitsfimi, Wadsworth 4496.

YOUNG MAN, French, graduated, wants position valet, attendant, masseur, to gentleman; willing to travel. Write or call Rhinelander 9250, between 3-5 P. M. Rinaud, 1,002 Madison Av., New York.

JAPANESE student wants a job in a family. Takahashi, 323 West 106th.

Employment Agencies.

JAPANESE High Grade Agency—Most reliable cooks, butlers, housecworkers, couples, chauffeurs; references investigated. 121 West 42d. Bryant 7787.

JAPANESE AGENCY, 445 Lexington Av.—Houseworkers, competent cooks, butlers. Murray Hill 6150.

CHINESE Domestic Agency, 576 Lexington (Plaza 2440)—Competent cooks, butlers, housemen.

Female.

NURSE, attendant, strong, for young lady in chair; Long Island for Summer; permanent position; reference. Call 10-2, Kallis, 71 East 96th.

Male.

COUPLE, white, woman cook, general housework; man, butler, some outside work; Adirondacks in Summer; permanent position in the Fall. Hall, Phone Scarsdale 2311f.

COUPLE, white, for cooking and general housework; chauffeur, butler, some outside work; small family; only best reference need apply; wages $170. Great Neck 904.

COUPLE, very fine cook, trained butler and chauffeur; country; highest written references; $170 a month; give phone number. E 23 Times.

FARMER, married, no children, to care for grounds and horses on country place in Westchester 30 miles, New York; unfurnished apartment; write stating references and wages desired. R 343 Times.

HOUSEWORKER, part time; young man, bright, willing, in bachelor's apartment; room, breakfast; small wages; references required. Telephone after 6 P. M., Algonquin 3335.

Employment Agencies.

COUPLE (chauffeur, waitress), German; male houseworker.
MISS HOFMAYER'S AGENCY,
10 EAST 43D ST., THIRD FLOOR.

BUTLER, experienced. Call at once, El-sie Agency, 131 East 59th. Regent 8198.

Situations Wanted—Female.

TYPIST, quick, accurate, conscientious; high school graduate. Mary Stanton, 41 East 42d, Collegiate Institute. Murray Hill 7510.

TYPIST-CLERK, accurate, neat, rapid, switchboard; 3 years' experience. Greenpoint 9019.

WAITRESS, young, small hotel or fine tea room; excellent references. D 16 Times.

YOUNG WOMAN, cultured, well educated, desires position book, stationery shop, 9-5 P. M.; experienced stenographer. C 1006 Times Annex.

DRAKE SCHOOLS can supply intelligent beginning stenographers, typists, bookkeepers, $14-$16; part time, $6. Employment Dept. Beekman 4842.

Employment Agencies.

STENOGRAPHERS, office help, available always Fairmount Agency, 70 West 40th. Longacre 5893.

RELIABLE OFFICE HELP,
VAN TYN AGENCY,
1 WEST 34TH. WISCONSIN 7195.

STENOGRAPHERS, bookkeepers, typists, clerks supplied free to employers.
OWENS AGENCY. Barclay 9604.

BOOKKEEPERS, stenographers, personally selected beginners, experienced. Acorn Agency, 11 John. Cortland 4074.

See Instruction—Female for other Teacher and Tutor advertisements.

Situations Wanted—Male.

ACCOUNTANT, diversified experience, desires permanent connection with reliable firm that will appreciate competent services. D 304 Times Downtown.

ACCOUNTANT, thoroughly experienced practical work and tax procedure, desires part-time employment, day or evening. M 575 Times.

ACCOUNTANT, junior, student, experienced bookkeeper; desires position with accountant. L 307 Times.

ACCOUNTANT, 5 years' experience, desires permanent or part-time work with a certified public accountant. E 36 Times.

ACCOUNTANT, Junior, experienced, desires certified connection; $20. P 340 Times.

ADVERTISING and publicity man, 28, Gentile, college graduate, good connections, energetic, broader opportunities in same field; good house; permanent. E 35 Times.

BOOKKEEPER—Beginner; I write a good hand, am quick and accurate and have been drilled in the most modern methods of accounting. Satisfactory references concerning character and ability. Benjamin Kubelsky, 36 West 123d St. Phone Harlem 0518.

BOOKKEEPER, correspondent, credit-man, twelve years' experience, technical, legal training, best references, capable, honest, industrious. Times.

BOOKKEEPER-ACCOUNTANT, import, export experience, full charge, perfect German correspondent; employed, wants to better. Kirrepe, 316 3d Av.

BOOKKEEPER - ACCOUNTANT, reliable, long experience, part-time position. C 959 Times Downtown.

BOOKKEEPER, accountant, executive, also experienced as steward, desires permanent position in city or country club. H 428 Times.

BOOKKEEPER-ACCOUNTANT, 8 years' experience; full charge; credits, collections. P 325 Times.

BOOKKEEPER, efficient, wants part-time work, day, evening. C 940 Times Downtown.

BOY, 17 years, high school student, wishes Summer position; best references. John Regan, 501 Columbus Av. Academy 5857.

Situations Wanted—Male.

BOY, 17, high school graduate, anxious locating; $18. O 953 Times Downtown.

BRICKLAYER, capable layout, will travel. Box 30, 1,329 3d Av.

BUYER, cosmetics, fancy goods, sundries, thoroughly experienced, recently connected with large drug chain, wishes connection. H 452 Times.

COUNSELOR—Young man, athletic, interested in sports, would like position at camp. 1,710 East 17th St., Brooklyn. Esplanade 2940.

CREDIT MANAGER, collections, correspondence; ten years large retail house. 55 N. Y. Times Brooklyn Branch.

DRAFTSMAN, graduated architectural school; 3 years' European and Oriental; 4 years' city office and practical experience, desires position sdd.-superintendent or foreman on large operation; reasonable salary. M 568 Times.

DRAFTSMAN, designer, reinforced concrete construction, &c., 20; technical graduate; 3 years' experience; permanent position. D 306 Times Downtown.

DRAFTSMAN, junior, architectural or mechanical; good tracer, letterer; will start small salary; also part-time work. Phone George Beekman 4841 (Drake School).

DRAFTSMAN, mechanical designer, desires position; special or automatic machinery. E 32 Times.

EDITOR, columnist, reporter, advertising solicitor, seeks employment on daily, weekly or magazine; 31; eight years' experience; salary only. E 31 Times.

EDITOR, experienced trade journalism, publicity; versatile writer; available immediately. E 26 Times.

ENGINEER, cost, desires position. Sharp, 409 East 64th St., city.

HEAD WAITER, experienced, wishes to make connection; city or country. E 32 Times.

HEAD WAITER wishes position city or country; best references. M 579 Times.

MAN, 27, desires position with future; salary no object. 1538 N. Y. Times, Newark, N. J.

MANAGER, garage, city or country; several years' experience as owner and manager; best of references. F. B., 319 Times.

PAINTER wants work, city, country. Coughlin, 147 West 79th St. Susquehanna 3150.

PURCHASING AGENT, 34; 10 years' experience allied printing trades. C 376 Times.

PURSER assistant, steamship, 7 years' experience, highest references, desires permanent connection with tourist agency or similar activity. A 1706 Times Subway Level.

REAL ESTATE, young man, married; 8 years' experience; managing, renting; very best references. John Lindars, 539 West 162d.

SALES EXECUTIVE, man of high character and ability with ten years of banking and securities selling experience in this and foreign countries; knowledge of arbitrage, analysis on foreign issues, foreign languages; now engaged as district manager; no objections to traveling; age 32. Y 2380 Times Annex.

SALES MANAGER.

fifteen years in organization work, capable executive, has ability to build good sales organizations and personality to get best results; would consider good traveling position with responsible company. E 33 Times.

SALESMAN, experienced; city, road; references; drawing account or salary. D 12 Times.

SALESMAN, drug, grocery; thoroughly acquainted New York City and State; earnest worker for promising line. C 397 Times.

SALESMAN, experienced fruits, syrups, specialties; salary or drawing. Y 2408 Times Annex.

SALESMAN wishes to represent reliable firm selling drug and department stores on Pacific Coast. C 912 Times Downtown.

STENOGRAPHER, quick, accurate, conscientious; high school graduate. Harold Smith, 41 East 42d, Collegiate Institute, Murray Hill 7510.

STENOGRAPHER, several years' experience, correspondence; own initiative; $25 weekly. E 39 Times.

STENOGRAPHER, male, four years' legal experience, wants position; references. C 390 Times.

SUPERINTENDENT, engineer, first-class maintenance and help management; only highest class buildings. B 1174 Times Harlem.

SUPERINTENDENT, construction, desires connection with high-grade residences; anywhere. 5,441 Fieldston Road.

YOUNG BUSINESS MAN, speaking German, French and little English, who will reside eight months in this country and four months abroad, desires position of any legitimate nature which will permit him to carry out such a schedule; ambitious to succeed; salary no object to start. C 392 Times.

YOUNG BUSINESSMAN confined wheel-chair through operation desires housework; good at figures, typing, English, German. A 96 Times.

YOUNG COLLEGE MAN, experienced salesman, office routine; opportunity advancement. D 17 Times.

YOUNG MAN, 28, experienced office worker, dependable assistant, will appreciate position with reputable concern. D 801 Times Downtown.

YOUNG MAN, 24 years, wishes position evenings at anything after 8 o'clock. C 964 Times Downtown.

YOUNG MAN, college student, desires congenial Summer work. D 810 Times Downtown.

YOUNG MAN, bank experience, knowledge mechanics, radio; anything legitimate. E 24 Times.

YOUNG MAN, educated; travel anywhere regardless of climate; permanent. D 14 Times.

YOUNG MAN, married, desires position where real work means advancement. 56 N. Y. Times Brooklyn Branch.

YOUNG MAN, 21, clerical, willing, honest; references. Intervale 9133. 764 Forest Av.

YOUNG MAN, 20, willing, high school graduate, desires position. E 22 Times.

See Instruction — Male for other Teacher and Tutor advertisements.

Help Wanted—Female.

ARTISTS, smart, fashion artist; free lance; also salary; for 5th Av. store. Call between 2 and 5 P. M., Tuesday, Room 301, 299 Madison Av.

BOOKKEEPER-STENOGRAPHER; must be experienced, familiar with double entry business, trial balances; preferably one who has had experience with a building construction firm; bring references and call personally; no phone calls or letters will be answered. Ralph Riccardo, Inc., Jamaica and Farmers Avs., Hollis, L. I., N. Y.

BOOKKEEPER-STENOGRAPHER, experienced, aged 25 to 35 years; none other need apply; $28; advancement; permanent position; references. National Litho. Window Advertising, 270 Lafayette Street.

BOOKKEEPER and stenographer, to take full charge for dress manufacturing plant. State age, education, experience, salary desired when available. C 300 Times.

BOOKKEEPER—Full knowledge of advertising agency practice and billing; must come highly recommended; state salary. R 348 Times.

BOOKKEEPER, experienced, to assist in modeling. Apply in person before 10 A. M., twelfth floor, 143 West 29th.

BOOKKEEPER - STENOGRAPHER, experienced. Apply Bronx Maternity Hospital, 166th St. and Grand Concourse.

BOOKKEEPER-STENOGRAPHER — Full charge contractor's office; Christian firm. See Mr. Brundage, at 334 West 70th.

BUSINESS WOMAN.

We have a business opening with a well-established and growing organization for a woman with definite business or sales experience; she should be over 27, have a good educational background and a determination to succeed; thorough training to those who qualify and opportunity for unusual financial earnings through liberal commission and bonus. THE BOOK HOUSE FOR CHILDREN, 1103 French Building, 551 5TH AV.

CASHIERS.

R. H. MACY & CO., INC.

HAVE SEVERAL OPENINGS IN THEIR TUBE ROOM FOR PART TIME CASHIERS, FROM 10:45 A. M. TO 5:00 P. M. APPLY FROM 9:30 TO 3:30 AT EMPLOYMENT OFFICE, 1ST BALCONY, WEST BUILDING.

CLERK, reception, to take charge front office of high class beauty parlor; one with experience preferred. Apply Scarsdale Beauty Shop, Scarsdale, N. Y.

CLERK, billing, thoroughly experienced; speed and accuracy required; permanent position. Seneca Textile Corporation, 56 Worth St.

CLERK, quick and accurate at figures, preferably with hotel experience. Apply between 9 and 10, Hotel McAlpin, Controller, 3d floor.

CLERK, file, with railroad experience; references. R 358 Times.

COMPTOMETER OPERATOR and office assistant; apply, stating age, experience, education, salary expected. Write Box A. Y., 104 East 14th St.

COOK, excellent, for bank luncheons; desirable; state experience, references. B 25 Times.

CREATIVE SELLING.

An opportunity to make a worth while income acquainting mothers with the only encyclopedia with a new view point since the 19th century; guaranteed income, commission and bonus; out of town territory if desired.

F. E. COMPTON & CO., 19 WEST 44TH.

Help Wanted—Female.

DEMONSTRATOR—Toilet goods department, store experience. Phone Pennsylvania 5460. Room 807.

DICTAPHONE OPERATORS WANTED.

Several good permanent positions open for experienced dictaphone operators; also stenographic experience; small office vacancies; also beginners; call all week. Dictaphone Sales Corp., 154 Nassau; see Miss Charash. Room 1600.

DICTAPHONE OPERATOR, experienced, rapid transcriber, knowledge of stenography desired but not essential. Rubin Bros., Rawson and Moore Sts., Long Island City.

FINISHER or helper on dresses. Mary Woolston, 730 West 163d. Wadsworth 5092.

FORELADY.

Bronx paper goods factory requires capable, experienced forelady, accustomed to handling female help, operating automatic machinery; good opportunity for reliable, competent person; write fully giving age, experience, salary desired. Box 527, 210 7th

Help Wanted—Female.

Employment Agencies.

HAMILTON EMPLOYMENT SERVICE,
60 CHURCH ST.,
HUDSON TERMINAL BUILDING.
UPTOWN OFFICE,
342 MADISON AV., at 44th St.
BOTH OFFICES OPEN UNTIL 7 P. M.

STENOGRAPHERS:
SECY. to V. P.; large mfg. co....$40
SECY. to Pres.; Sales concern....$40
SECY.-STENO.; Motion picture....$35
STENO.-SECY.; Small office....$35
STENO.; Temp., 3 mths; cement..$35
STENO.-CLERK; Detail work....$30
STENO.; Brokers; At first....$30
STENO.; Small real estate off....$30
STENOS.; Many; all lines....$30
STENO.-BKKPR.; Full charge....$25
STENO.; Dictaphone; Nice hrs....$25
STENO.; Unusual attractive office..$25
STENO.; H. S. education; little experience; will develop into secretarial short time....$20
STENO.; Able to take 140 letters daily; will advance to $25 6 weeks; nice hours....$20
STENO.; Consider H. S. graduate (2); for training work....$20
STENO.; H. S. education; little experience; At firm....$15

MACHINE OPERATORS:
COMPTOMETER OPR.....$25
UNDERWOOD FANFOLD OPR.....$25
BURROUGHS CALCULATOR (2); small department; nice hrs.....$25
KEY PUNCH OPR.; Expd.....$22

TYPISTS-CLERKS, &C.:
CASHIER; Small dress shop; neat salesman; like detail....over $30
TYPIST; Hotel; nice hours....$28
TYPIST; Billing; rapid....$28
TYPIST; Personal letters....$22
CLERK; Knowledge of medical details in physician's office....$20
TYPIST; Bronx; beginner....$15
TYPIST-CLERK; Experienced....$15
342 MADISON AV., 56 CHURCH ST.

INGHAM EMPLOYMENT SERVICE,
217 BROADWAY, ROOM 508.
Mrs. Vera A. Roberts, Mgr. Women's Dept.

STENOGRAPHER, textile firm....$30
STENOS. (2), 2-3 yrs. exp., uptown....$30
STENOS., many, uptown-downtown..$18-$28
STENOS., beginners, H. S. grads....$16-$20
STENO., beginner, H. S. grad., Bronx....$21
STENOGRAPHER, Wall St. firm....$25
TYPIST, Wall St. firm....$28
TYPIST, advertising agency....$18-$20
TYPISTS, beginners, Brooklyn....$13-$15
CLERK, knowledge typing....$19
CLERK, good at figures....$18
CLERK, H. S. graduate....$16
FILE CLERK....$20
ELLIOTT-FISHER BOOKKEEPER....$25
KEY PUNCH OPRS., beginners....$18
BEGINNER CLERKS, 16-40 yrs. age....$15
"See Mrs. Roberts, Ingham Service."

Instruction—Female.

EARN MORE MONEY.

Learn beauty culture from the oldest and most dependable nationally known school; fifty-seven years in business; limited classes; highest type teachers; living models; your own hair is never touched.

Day and evening classes.
Easy terms.
Special Summer courses.

We place graduates all over the country; positions now waiting capable graduates; visit school, see and learn why Burnham graduates earn more.

Write or telephone Wisconsin 6247.
Handsome illustrated booklet FREE.
E. BURNHAM SCHOOLS
OF BEAUTY CULTURE,
Suite 707 West 42d St.
Established 1871.

HOTELS NEED TRAINED WOMEN—Nation-wide demand for high-salaried executives; past experience unnecessary; we train you by mail; send for our free booklet; big opportunities everywhere. Write at once for particulars. Lewis Hotel Training Schools, Desk 118, Washington, D. C.

SHORTHAND AND TYPEWRITING in 30 DAYS, by Miss Miller, who taught in Columbia University 5 years. MILLER INSTITUTE OF SHORTHAND, 1,465 Broadway, at 42d St. Wisconsin 9350. Open all summer. Air-cooled rooms.

BE A PRIVATE SECRETARY. — Intensive coaching in secretarial duties, tactful correspondence, stenography, accounts and banking; courses one month to three months' duration. Moser Secretarial School, 30 East 42d St., New York City. Vanderbilt 3896.

THE U. S. SECRETARIAL SCHOOL,
527 5th Av., at 44th St.
The oldest and pre-eminently the most successful, preparing for and obtaining excellent secretarial positions. Write for Catalogue 10.

WE WANT GIRLS AND WOMEN for positions after three to four weeks' training; day or night classes; no placement fee.
NEW YORK SCHOOL OF FILING,
19 WEST 44TH ST.

PRESTOGRAPH—Modern shorthand scientifically taught; individual instruction; mature students preferred. Suite 612, 217 West 125th St. Morningside 4800.

ELECTROLYSIS—Learn well-paying profession, removal of superfluous hair, moles. Kree Electrolysis Institute, 251 West 85th. Columbus 6076.

Help Wanted—Male.

ACCOUNTANT—Semi-senior or good junior; must have accountancy education and good experience, preferably securities. State education and experience in full. Good opportunity with strong investment house. T 403 Times.

ACCOUNTANT, junior, state experience and salary desired. R 846 Times.

ATTORNEY, American, wanted by practitioner, young, thoroughly conversant with New York practice; five years' active experience drawing pleadings and legal instruments; reply, fully stating age, education, experience, nationality, salary expected; confidential. R 847 Times.

BINDERY FOREMAN for small pamphlet bindery equipped with modern machinery; give experience and references. Address P. R., 805 Times Downtown.

BOOKKEEPER, Stenographer, Typist — Extraordinary opportunity for young man with some experience and accounting department of large corporation. Reply in detail. B B 8 Times.

BOOKKEEPER — Assistant, good figurer, nice handwriting, conscientious worker; state age, experience, references and salary desired. Box 244, Realservice, 15 East 40th.

BOOKKEEPER, male or female, experienced live poultry line; for position out of town. Apply from 12 to 1 P. M. 110 East 59th St.

BRICKLAYER, union, wanted; South Salsburgh School; wages $14; good accommodations.

BUYER
FOR MEN'S AND BOYS CLOTHING.
Must have thorough knowledge of merchandising these departments.
ADAMS FLANNIGAN CO.,
150TH ST. AND 3D AV., BRONX.

BUYER AND MANAGER
RUG AND DRAPERY DEPARTMENT.
Position with large popular-priced cash department store in Ohio city of 200,000; opportunity for live wire assistant to advance; salary and bonus; give complete record of experience, age, when available; correspondence confidential; immediate interview will be arranged. Federman Co., Ohio.

CLERK, STOCK, WHOLESALE ART EMBROIDERY AND FANCY LINEN house; state age, experience, salary by letter only. Murphy, O'Connor and Ross, 140 5th Av.

CLERK, shipping and receiving, experienced; must be able to furnish unquestionable references. Write or call, Nat Lewis, 50 West 46th.

CLERK, stock, wholesale; state age, salary, experience. R 853 Times.

COUNTERMAN, thoroughly familiar with plumbing supplies and able to take charge; state salary, age and experience. R 290 Times.

DRAFTSMAN on aircraft wanted; steady city work; part or whole time. Harold A. Dame, Aircraft Engineer, 41 Park Row, New York.

DRAFTSMAN for ornamental ironworks; state experience. Box 152, 3,018 3d Av.

DRAGLINE OPERATOR, experienced, immediately, for Keehring Dragline. Harrison Construction Co., Box 1146, Southampton, L. I.

DRUGGIST, experienced; Italian speaking, from July 9 to 29. Keystone Pharmacy, 43 Ellison St., Paterson, N. J. Lambert 3320.

DYER assistant with some experience in testing dyes and textiles in new Jersey dye plant. R 841 Times.

ENGINEER (electrical)—Young man for development work in large radio factory; must be thoroughly experienced latest practice power packs; state experience in detail and salary. T 404 Times.

EXECUTIVE FOR LARGE MAIL ORDER CONCERN, A MAN WHO CAN ASSUME FULL CHARGE OF OUR ORGANIZATION; HE MUST BE EXPERIENCED IN ALL FIELDS OF ADVERTISING AND KNOW SALES PROMOTION FROM EVERY ANGLE; MUST KNOW INSTALMENT BUSINESS; MUST HAVE ANALYTICAL MIND; THE RIGHT MAN WILL HAVE A PERMANENT POSITION WITH FUTURE INTEREST IN THE BUSINESS; STATE AGE, EARNINGS EXPECTED AND EXPERIENCE, WHICH WILL BE KEPT IN STRICT CONFIDENCE. R 863 TIMES.

FLOORMAN, experienced, neat and courteous, for retail shoe store; good salary, advancement. Wise Shoe Co., 121 Duane St.

GARAGE MANAGER, experienced; must have references; bond required; good wages. See owner, 26-28 Junel Place.

MAN, elderly, as attendant in physician's office; cleaning, answering telephone and door bell; hours 9-5 P. M. week days. Call today 239 East 16th St. 10 A. M.

MANAGER, young man, for cleaning and dyeing store; state age, salary, where employed. Box 1740, 505 West 181st.

ENGINEERING & TECHNICAL MEN.
Scores of positions open.
Engineers, Estimators, Draftsmen.
Mechanical, Civil, Electrical.
Architectural, Structural, Concrete.
Immediate interviews; individual attention.
POSITION SECURING BUREAU, Inc., Room 812. 308 Broadway.

TECHNICAL POSITIONS.
CHEMIST, steel, water, coal and oil....$40
Production....open
METALLURGIST....Open
PRODUCTION CLERK....$25
DRAFTSMAN, plant layout and maint....$50
SHEET METAL detailer....$50
JR. DRAFTSMAN, letterer, layout....$25
TRACER, experienced....$20-$30
DRAFTSMAN, light struc. and sheet met.$40
NATIONAL EMPLOYMENT EXCHANGE,
30 Church St.

INGHAM EMPLOYMENT SERVICE,
217 BROADWAY. ROOM 500.

TECHNICAL DEPT.
Under Supervision Amer. Assn. of Engrs.
DRAFTSMEN, DESIGNERS, ENGINEERS, SENIORS AND JUNIORS.
NUMEROUS POSITIONS.
START IMMEDIATELY.

KEYSTONE EMPLOYMENT SERVICE,
11 Park Place. Barclay 5030.
BANK POSITIONS.
Cable clerk, good typist, $35; Bkpr., Bklyn., full set, $1,800; clerk, knowl. securities, $35; Securities clerk, knowl. calls and register, $1,500; Rack clerk, operate Burroughs Add., $1,900; Typist, fanfold mach., $1,800; Burroughs Bkpr. (many), $1,500-$1,800; Tellers, $1,800; Safe deposit salesman, $1,800; Stenos., $20.
MANY OTHERS.

F. W. PETTIT PLACEMENT BUREAU,
100 West 42d St. Come early. See us first.
Accts., public exp., large trade, com.; excellent oppty., $45-$65; young college grad., confidential observer, future, start $30; Order Clk., sheet metal exp., $35; Hotel Clk., N. Y. State exper., $25, room and board; Multiple Switchboard Opr., start $20; receiving Tellers, exp., $1,500; Burro. Bkpra., $25-$30; Stock Record Clks., $24.

WEHINGER SERVICE,
187 Broadway, Cortlandt 4540.
TO START AT ONCE.
Spanish-English Steno....$30
Elliott Fisher Bookkeepers (2)....$30
Clerk, cashier's dept....$25-$30
Inventory clerk (2)....$25-$30
Asst. Bookkeeper, acctg. student....$27
Typist-Clerk, acctg. student....$23

MAGNET BUSINESS SERVICE,
11 John St. (5th floor). Cortlandt 4067-8-9.
BKPR., school training, Brooklyn....$30
ESTIMATING CLERK, know elec....$30
STENO., some legal exp....$30
ACCTS. REC. BKPR., trial balance....$25
TYPIST, $18; M. F. M. (nights)....$22
TYPIST-CLERK, downtown....$21

GENERAL EMP. EXCH., 77 Cortlandt St.
Stenographers, $32-$25; R. R. Others.
Bkpra., voucher reg., accts. pay.....$40-$25
Clerks, bank racks, typists, timekeeper, Jrs.
Packers, $27.50; dry goods case experience.
Young Men, electric, radio, assembly; $16
Typists, freight forwarding exp....$27

PERSONNEL PLACEMENT, 12 E. 41
F. C. Bkpr., with adv. agcy. exp., $48; finance adjuster, single, travel, $40; bkpr., Bklyn., $30; Jr. acct., $25.
BANKING.
Hundreds fine banking opportunities, including managerial.

UNIVERSAL PERSONNEL BUREAU,
15t WEST 42D ST.
Receiving tellers, $31; Bus. Bkpra., $25; Night Rack Clerks, $29; Statement Opra., $25; Night Auditors, $21.

BROADWAY AGENCY,
1 Maiden Lane. 174 Broadway.
OLD ESTABLISHED SPECIALISTS.
BANKING, BROKERAGE, COMMERCIAL.

RACK CLERK, nights, age 17-20....$1,700
CLERKS, insurance, $30; typist, $20
CABLE CLERKS, exp. typing unnec....$1,700
National Vocational Agency, 185 Nassau St.

PACKERS, EMPLOYMENT SERVICE, INC.,
170 Broadway.
Managers-Execs., chain store exp.$35 & Com.
Stenog., advertising agcy., good opening....$35

FIRST OCCUPATIONAL EXCHANGE,
WALL ST. SPECIALISTS. 74 BROADWAY.
Many openings for expd. Wall St. men.

N. Y. PLACEMENT, 505 5TH AV.
Credit men, $35-$50; steno., traffic exp., $28; typists.

Help Wanted—Male.

Employment Agencies.

NATIONAL EMPLOYMENT EXCHANGE,
Hudson Terminal Building,
30 Church Street.

Collect-Mgr., yng lawyer admt. to bar; age 25-30; coll. grp., help....$40-$45
Foreign Sec., (2 mos) asst.-auditor; trained in law, prfly LLB degree; college man, office exp., age 25-30, bear passport
French, for Haiti, each....Mo. $200
College man, 2 yrs. off. exp., yng....$25-$40
College grad., (recent) learn bus., know Spain. or Port., single; foreign ser....$25
Bkpr., fam. with figures, age 25-30....$30-$35
Bkpr.-Typist., Long Island....$35
Acct., single; know Span. or Port....$35-$45
Steno., yng., exp., 5 yrs. exp....$30
Steno., good personality, yng., exp....$30-$35
Secty Steno., oppty as buyer....$40
Steno., English, French conversation....$35
Sales, (screen), have car, read blue prints; $3 salary, comm....$25
Waiter, single, exp. in hotel or restaurant (Rubber) pos who has lived or trav. in Far East; sal open.
(Hide Mart) exp. call on arch. or builders....$40
Stenos., asv. attractive open. for beginner's and exp....$25-$30
Bkkpr.-Steno., uptown....$25-$30
Bkkpr.-Typist, city goods commission....$25
Cashier-Typist, uptown....$25
Bkkprs., some exp....$20-$24
Stenos., begin. accepted....$20-$24
Clerk, good at figures....$20-$23
Stk., record clk.; some exp....$20-$25
Clk., some ledger exp., uptown....$22-$25
MANY OTHER OPENINGS.

Instruction—Male.

ACCOUNTANCY
Are you interested in training for the C. P. A. certificate or for an executive position as Controller, Treasurer, Office Manager or Private Secretary? If so, investigate the professional courses of Pace Institute. Write or telephone Whitehall 0700 for copy of helpful booklet, "Your Market Value." Pace Institute, 225 Broadway, New York.

STOP "DRIFTING."
Put your talents to work! The Merton Method gives you a practical chart of your true abilities; thousands guided to success; preliminary interview free. Call, write or phone for free booklet B.
MERTON INSTITUTE, INC.,
Bar Bldg., 38 West 44th St. Vanderbilt 2562.

HOTELS NEED TRAINED MEN—Nation-wide demand for high salaried executives; past experience unnecessary; we train you by mail and put you in touch with big opportunities everywhere; write at once for particulars. Lewis Hotel Training Schools, Desk 118, Washington, D. C.

DRAFTING, mathematics, successfully taught by experts, days, evenings; small monthly payments; positions assured. Drake Schools, 154 Nassau St.

$50 TO $250 WEEKLY.
Learn motion picture, portrait and commercial photography; free book "T."
N. Y. Institute of Photography, 10 West 33d.

ENGINEER teaches mathematics, drafting, surveying; civil service examinations specialty. Goodell, 1440 Broadway.

MATHEMATICS taught privately; the only way. Telephone Susquehanna 2141, Ridgely.

Sales Help Wanted—Male.

ADVERTISING SALESMAN.
IMMEDIATE EARNINGS ASSURED.
We want a live, selling "plunger-type" of man to join successful sales staff in metropolitan district; prefer man having advertising or specialty experience; to such a man we offer assured earnings through actual closing of sales in the field, personal direction of sales manager; organization of 22 years' standing; creators and manufacturers of sales extension plans; commissions handled until qualified, then drawing account will be arranged. 67 West 44th. Room 1103.

AUTOMOBILE SALESMAN.
WE HAVE AN OPENING FOR ONE HIGH-TYPE MAN TO SELL OUR REGULAR MAKE PLEASURE CARS; PREVIOUS EXPERIENCE NOT ESSENTIAL; IMMEDIATE FLOOR TIME TO THE ONE THAT QUALIFIES; BIG PROFITS AND EARNING LARGE COMMISSIONS. PHONE FOR APPOINTMENT 3020, HARGRAVE & SCHIBBEL, INC., 5 MARTINE AV., WHITE PLAINS.

AUTOMOBILE SALESMAN—Prominent dealer in popular, fast-selling cars, in anticipation of new models, will consider applications from experienced salesmen desiring permanent connection with growing organization; automobile experience desirable but not essential; give details; confidential; liberal commission. Box 102, 1,818 2d Av.

AUTOMOBILE SALESMEN.
New models soon; we must enlarge our sales force immediately; a very profitable and permanent connection for competent men, openings in all our branches, commission basis. Taft Buick Corp., 190 Bway., Flushing, Queens County. See Mr. McKerson.

AUTOMOBILE SALESMAN, selling Graham-Paige cars; good territory; drawing account against commission; chance for hustler. 2,191 Times.

FURNITURE SALESMAN—If you consider yourself New York's best retail furniture salesman—and only if you sincerely do—write (do not telephone or call) Curtis, 55 5th Av., giving name, address, telephone, experience in minute detail, and whether married or single; replies will be held in implicit confidence; applicant must present good appearance; he must know thoroughly upholstered furniture construction, fabrics, colors, interior decoration and period styles; must be forceful and convincing closer — drawing against liberal commission; this is a permanent connection.

LEATHER GOODS SALESMEN — Several territories open; exceedingly strong line, popular priced ladies' handbags; state experience and territory covered; commission. Y 2333 Times Annex.

REAL ESTATE SALESMAN of character and perseverance by developer of individual homes in Bergen County; highest commission; steady employment. Call at Herrocmes, Bergen Construction Co., 246 5th Av.

REAL ESTATE SALESMEN, established office, midtown section; commission basis only; leads furnished. Box 240, 347 W. 85th

SHOE SALESMEN, experienced, for high-class shoe store. Apply I. Miller & Sons, 1,552 Broadway.

SHOE SALESMEN (2), experienced, for high-class shoe department. Apply Russeks, 36th St. and 5th Av.

SALES MANAGER for wholesale plumbing supply house concern located in Pennsylvania; college man preferred; write at once, giving experience, age and salary desired. Y 2200 Times Annex.

SALESMEN.
BIG OPPORTUNITY FOR MEN WHO HAVE NEVER SOLD.
Our expert sales managers are ready to teach and train a few men who would like to get into the selling field.
Men selected will be coached and encouraged in every way; we want the man who is willing to learn and follow our method, which is one has been highly successful in the realty field; our commissions will please you.
Apply 10 A. M., Mr. Hancox, 152 West 42d St., Room 327.

SALESMEN.
B. ALTMAN & CO.,
5TH AV. AND 34TH ST.,
Have desirable vacancies for thoroughly competent salesmen in the departments devoted to
WOMEN'S SHOES.
Applicants must have had experience with representative houses.
Apply at Personnel Bureau,
127 Madison Av., corner 35th St.

Get connected with the most progressive organization of its kind in the city. Here is an opportunity you can't afford to miss. Salary and commission if you qualify.
Call bet. 9-12 A. M. MR. McDONALD,
303 7TH AV., ROOM 620.

SALESMAN WITH CAR.
An old-established firm has exceptional opening for man with executive ability who will not object to moving out of city after about six months' training; commission to start; $200 salary plus commission; and bonus if you qualify; household line; no canvassing. Room 622, 1,775 Broadway, at 57th.

SALESMEN.
Salary, commission to 4 more good men; pleasant work; good future to hard workers; part organization now installing students for First National Institute of Violin. We are steadily growing. Room 1048, 11 West 42d. 8:30-11:30 only.

SALESMAN-COLLECTOR, with car; local territory; start July 9; good drawing on commission, with bonus at start; salary $250 monthly plus commission, bonus, if capable; established metal manufacturers, rated AAA1; good future; young man only. Interview district manager, 105 West 20th.

SALESMEN—Opening for two or three to represent company selling a product of General Motors; applicants qualifying unusual plan of remuneration will be offered commission. Broadway Part Motors, 904 Park Av., Brooklyn.

SALESMEN calling on furniture, department and housefurnishing stores, special values in standard merchandise for running sales, main or side line; commission. B 344 Times.

SALESMAN—Distributers for automatic automobile safety signal; non-competitive; fully patented; every auto owner prospect; drawings against large commission. Siegel Safety Signal, 1,457 Broadway.

SALESMEN, car, electrical food mixing machine; salary, commission. Gould, 33 West 20th.

SALESMEN to sell Staten Island improved beach property; big commission. Room 2106, 26 Court St., Brooklyn, see Mr. Kahl.

SALESMAN, real estate, commission, lofts, industrial property. Sam Harris, 521 7th Av.

Sales Help Wanted—Male.

SALESMAN.
An established downtown financial institution requires the services of a successful man capable of representing responsible interests.

The position offers ideal advantages to a man of positive personality who has sales instinct and executive capacity; upon these conditions and his ability to hold a position of real responsibility his application will be largely judged.

He must be a man of reasonable business maturity, with a demonstrative earning ability and a capacity to contact with a successful class of business men.

The basis on which the offerings of this house are made has been the object of considerable affirmative comment in some of the most conservative and respected circles of finance in the city; the service of which the persons offering is a part is of such timely importance, and the opportunities for really large commission earnings and advancement are so unusual, that the speaking frankly merits the immediate interest of the best equipped man reading this column.

This company emphatically does not invite application from any man who does not seek a permanent position or whose personality and business antecedents do not fit him to represent a house of position which numbers as clients leading men of business in this city.

Address your application, with your telephone number, P 872 Times Downtown.

SALESMEN.
Take advantage of our cooperation of gigantic advertising campaign. Special trains, luncheons and most desirable property.

SALESMEN,
PART TIME,
MEETING TONIGHT
AT 8:30.
You have probably read ads for real estate salesmen and wondered about them, thinking that real estate is hard to sell and you did not have the necessary qualifications. In answer to this, we can tell you that we have taken people who have had no experience in real estate, much less any sales ability, and have, through our system, caused them to receive substantial commission checks each and every week.

Tonight at 8:30 we are holding a special meeting for people who are interested in utilizing a few hours of their spare time to make some real money. If you are interested in your future, it will cost you nothing to listen to our story. You will not be bothered or asked to buy real estate. Bring a friend if it will make you feel more at home.

GILVAN, INC.,
274 Madison Av., near 40th St.
Entire Tenth Floor.

SALESMAN—HOUSES AND PLOTS.
Our salesmen work from leads of prospects who have come personally to our Manhattan office for information about owning a home.
Men without experience are not fitted to handle this quality of inquiry.
As our present staff is no longer large enough to take care of all our leads, we have room for one or two high-grade experienced salesmen.
Our properties are fully improved growing communities in near-by Westchester County and New Jersey.
Your application will be considered only if you can show a clean record, own a car, and reside in Bronx, Manhattan, Westchester or New Jersey.
A drawing account can be arranged when you prove your worth. Commission to start.
Manager of Sales
PERMANENT HOME PLANNING EXPOSITION
18 and 20 East 41st St. New York City.

SALESMEN.
GENERAL ELECTRIC REFRIGERATORS
Experience not essential.
To the men selected we can offer productive territories in Manhattan, Bronx, Brooklyn and Staten Island in which they will be supported by intensive publicity and powerful national and local advertising and direct mail campaign.
We want salesmen who possess character, personality, appearance to present us in a dignified project in an intelligent manner.
We educate the salesmen we select at our expense in a way which will equip them for success in this field.
If you think you are the type of man we need and want a permanent profitable connection, with a future, come in and have a talk with Mr. Richbern between 9-3:30 and A. M., Tuesday, July 3, Room 2018, 551 5th Av., New York City. Commission basis to start.

SALESMEN.
GENERAL ELECTRIC REFRIGERATORS.
Experience not essential.
Would you like to go into business for yourself without any investment but your time? To a strictly limited number of men possessing salesability, character and personality we can offer protected territory in Bronx, Staten Island and Brooklyn, and will give them all leads resulting from our substantial national and local advertising and direct mail campaign together with our numerous promotional activities. Call personally between 9:30 and 12 A. M., Tuesday, July 3, Room 2015, 551 5th Av., New York City. Commission basis to start.

SALESMAN
Experienced in appointing Dealers.
Substantial company has opening for salesman to appoint and sell our distributors a special asbestos product; the type of man we seek must be a closer on first call and capable of handling proposition; record of experience in this line unnecessary as we teach you qualifications toward successful selling; will advance you drawing account if employed by us; we want a man who is accustomed to handling small items, but he must be one who is capable of approaching well-rated accounts and make big sales; must possess executive and business ability for the purpose of advancement. Apply 23 West 44th, Suite 612.

SALESMEN,
Neat appearing, intelligent, ambitious men to interview interested clients for our attractive properties in Westchester and near-by Long Island.
We are the largest newspaper advertisers in our line and have a constant supply of inquiries from these ads. If you have no previous experience we will teach and train you and experts will help you close your deals. We pay all commissions promptly in full.
McGOLRICK REALTY CO., Inc.
3D FLOOR, 225 WEST 34TH.

SALESMAN,
A N. Y. evening newspaper requires salesman to call on prospects who have written for information on a land offering which is backed by the largest advertising campaign of the season. Liberal commission.
Apply "Graphic," 1004, 1457 Broadway.

SALESMEN—OVER 25.
One order daily gives unusually large income. Publishers of national reputation. Sales policy provides unusual entree, qualified leads from national advertising. Good appearance, free to take outside territory. Commissions advanced; easy-to-qualify bonus. Financial assistance given. Mr. Beckham, 10 West 47th.

SALESMEN—BEAM-O-LITE, NON-ELECTRIC DAYLIGHT SIGNS, QUANTITY ORDERS SELL ON SIGHT; LOWEST PRICED ON THE MARKET; BIG COMMISSIONS TO REAL GO-GETTERS. BEAM-O-LITE SIGN CO., 300 WEST 58TH, AT COLUMBUS CIRCLE, N. Y.

SALESMEN—New York City, Long Island, Westchester and New Jersey territory, open on an established line of tea and coffee selling to grocers, restaurants, &c.; previous experience not necessary; liberal commission and full cooperation. R 350 Times.

SALESMAN, who can sell automobile springs and spring repair work; good proposition for live man; one who has called on fleet owners in any line preferred; salary, commission. Bergen Spring Works, Inc., 1,561 Bergen St., Brooklyn.

SALESMEN, aviation, capable of enrolling students for ground school and flying course; call 12 to 5 P. M.; commission. Manhattan Aeronautical Association, Hotel Maryland, 104 West 49th St.

SALESMEN for daylight signs; advanced commission basis; small deposit on sample. Call mornings, Room 33, Flasher Sales & Service Co., 2,248 Broadway at 81st St.

SALESMAN—Floor cover contract experience; must be producer and real salesman; drawing, commission. Sesnsky Figers, 10 Barclay St.

SALESMAN to sell popular daylight signs; must have car; large commission insures big earnings. Apply Art Metalware Mfg. Co., 20 West 22d St.

SALESMEN, with cars, to sell 5-cent candy, retail trade; commission. 210 West 125th. M. Hanlon.

SALESMEN, with, without cars, for new daylight sign; good commission. Nu-Lite Sign Co., 104 West 27th.

Sales Help Wanted—Male.

SALESMAN—CAN YOU FILL OUR REQUIREMENTS?
WE manufacture an exclusive trade-marked commodity, universally used on buildings, and rapid expansion of our business requires two more seasoned salesmen with brains, ability and successful record, who can give us the business results which we will demand from them when we put them into lucrative territories.
APPLICANTS must be at least 35, willing to travel in Eastern and Southern direction and must, above all, thoroughly understand how to approach well-rated merchants and to present vividly the facts concerning our sound profit-making business opportunity and to close contracts for exclusive dealerships on the initial call.
THESE positions are not open to men who have made less than $5,000 per year. We prefer men with extensive experience in selling ideas or intangibles, such as advertising, sales service, securities, &c. Unless your qualifications measure fully up to these exact requirements, don't waste your time or our own.
REMUNERATION is on commission basis, and we will arrange substantial drawing account. Call Suite 1810, 475 5th Av. (41st).

AMBITIOUS MEN,
Good Appearance,
Good Reputations,
Willing to Learn,
Answer this ad.
If you are willing to spend one hour a day in our training school day or night, for one week at the end of which time you should be equipped to earn big money in a dignified business that can assure you a brilliant future then—
Attend our organization meeting at either 10:30 A. M. or 8 P. M., Monday and Tuesday.
Our highly efficient institution and training system will afford you, we believe, the opportunity of a lifetime to become engaged in a most profitable business in which you can make your life's work and enable you to achieve financial independence.
We are a fiscal corporation engaged in the sale of the Founders Stock of the Bankers Loan & Trust Co. of America, which carries many special privileges to the subscriber. Your conversations will be on a commission and bonus basis.
Call at either 10:30 A. M. or 8 P. M. on Monday and Tuesday. Registration for our training school closed after that time.
FEDERAL FISCAL CORPORATION,
Bankers Loan & Trust Building,
310 5th Av., New York City.

SOMEWHERE IN NEW YORK
there is an intelligent man who is over 25 years of age, who realizes that a small salary will never bring him the big things of life. This man is willing to do as directed by a successful individual whose business is to understand the needs of men that we are seeking. The work is permanent, pleasant and interesting. We are developing a new resort city near New York. The earnings are exceptional. Our present staff is now being promptly every Saturday. Mr. Latke, 1437 Broadway, Suite 306, near 42d.

AN UNLIMITED OPPORTUNITY FOR THE RIGHT MAN.
For a young man who can sell quality and has good judgment, executive vision and experience in our field we have an opening which is limited in opportunity only by the man himself; the job is the selling to the exclusive trade a line of nationally advertised, high quality, luxury shades from the studios of one of the foremost concerns in the field; if you think you can fill it, write us fully stating your qualifications, age, religion, territory covered and preferred, basis of remuneration desired, whether you own a car, &c. Y 2402 Times Annex.

WANTED,
Stock and Bond Salesmen, three young men of high character, good address, preferably college trained, seriously interested in the field of finance; write fully; will be employed by investment house of good standing; great opportunity for the men who can qualify; commission basis. Phone Rector 9521-2 for appointment.

MEN.
We are now organizing another crew; have openings for 5 men, selling electrical appliances; high commission paid on each sale; experience unnecessary; report 8:30 A. M. ready for work; our crew manager will take you out in auto and show you how to sell; manager's job as soon as qualified; our men making 2 and 3 sales per day. Siete Sales Corp., 123 Livingston St., Brooklyn (5 M. T. to Borough Hall).

YOUNG MAN (insurance brokerage business), over 21, with good character and ability, who is in a position to influence a volume of business, can make a very lucrative and permanent connection with one of the oldest and most reliable insurance brokerage concerns in this country; no capital needed; salary or commission or both. W 757 Times Downtown.

An excellent and permanent opportunity for MEN'S FURNISHINGS SALESMEN.
JOHN DAVID,
32D ST. AND BROADWAY.

Can use several experienced haberdashery salesmen in anticipation of the opening of his new Fifth Avenue establishment. Apply Tuesday, 8:30 A. M. to Mr. Lorsch.

SELL American's premier lines of business and professional Xmas cards and stationery; full or spare time; big commissions paid daily; we deliver, collect; $10 outfits FREE. Call or write, Cambridge Press, A. J. Gookin, Manager, 746 7th Av., New York. Room 406.

STUDENTS AND TEACHERS.
Profitable outside sales work with national organization selling our products. Pay weekly, salary, commission; restricted territory; training. Apply 2-3 Fuller Brush Co., 1 DeKalb Av., Brooklyn, at once.

YOUNG MAN with initiative, good physical appearance, to sell on leads only Health Club membership service, to business executives and professional men of the high-type. Salary or commission. See Mr. Bender, 9 to 10 A. M., 19 West 44th St.

MAN with car, pleasing personality, some sales ability, to supervise sales crew of large mail order house to sell household specialty. State qualifications and remuneration expected. R 854 Times.

YOUNG MEN, 21-40,
Responsible sales position; excellent opportunity; good future; salary, commission; Call 2-5, 7-9, Fuller Brush Co., Room 1091, 103 East 125th St.

MAN to take charge of a department selling motion picture portable projectors, cameras and other motion picture equipment; salary to start $50 per week; state experience and address T 388 Times.

YOUNG MEN, neat appearance, to learn piano selling; salary and commission to start. See Mr. Calfee, William Knabe & Co., 61 Flatbush Av., Brooklyn.

YOUNG MAN to solicit textile trade for one of America's largest sample card houses; salary $20; exceptional opportunity. Write Box 232, 104 East 14th St.

YOUNG MEN, sell silk hosiery, lingerie to friends, fellow-employees, &c.; less than store prices; excellent commission. Apply Helix Company, 213 4th Av.

For Sale.

Office Furniture and Store Fixtures.
BIG BARGAINS—NEW AND USED roll, flat, typewriter and bookkeepers' desks, chairs, filing cabinets, safes, tables, safes, rugs. Walnut matched office suites. Leather-upholstered chairs and settees. ADDING AND ADDRESSING MACHINES. Typewriters, check protectors and time clocks. Bought, sold and exchanged. NATHAN'S, 583 BROADWAY, near Prince and Mul. Canal 2761.

A-1 VALUES—Used desks, chairs, typewriters, mimeographs, time clocks, steel safes, files. Dallek Bros., Inc., 60 Spring St.

ADDING MACHINES, standard makes, sold, rented. 319 Broadway. Worth 5653.

DESKS, two chairs, four; coat tree; reasonable. 240 West 34th. Room 403.

Wanted to Purchase.

BEST PRICES PAID.
Most reliable buyer purchases contents houses, apartments, rugs, bronzes, draperies, silver, paintings, &c. Stuyvesant 4780. Algonquin 8741.

BEST prices paid contents houses, apartments; bric-a-brac, silver, glass, Oriental rugs, &c. Gilbert, 94 University Place. Stuyvesant 9736. Evenings Kenmore 7830.

PAY full value contents apartments, houses, pianos, books, paintings, bric-a-brac. Danlen, 56 East 53d St. Telephone Algonquin 7036; evenings, Sedgwick 6354.

DIAMONDS, JEWELRY, pawn tickets purchased from estates and individuals. Levinson, Room 916, Longacre Building, 1,472 Broadway (42d St.).

HIGHEST prices paid for furniture, contents houses, apartments, pianos, rugs, silver, bronzes. Fabiano, 157 East 47th. Algonquin 8536.

ANTIQUES, diamonds, jewelry, gold, gold teeth, platinum, silver bought. National Appraising, 562 5th Av., Room 201, entrance 46th.

FURNITURE Wanted—Contents of house. Mr. Daws pays highest cash prices. Stuyvesant 2193, evenings, Mott Haven 7319.

GRAND PIANO WANTED—PAY UP TO $900. CIRCLE 1293 BEFORE 5 P. M.

WANTED, office, furnished or unfurnished; Wall St. district. Y 2465 Times Annex.

AUTOMOBILE EXCHANGE.

BREWSTER	1926	CABRIOLET
PIERCE	1927	36 LANDAU
PACKARD	1928	8 PHAETON
PACKARD	1928	8 CLUB
PACKARD	1928	6 CLUB
PACKARD	1927	8 IMPERIAL
PACKARD	1927	8 ROADSTER
LINCOLN	1928	SPORT
LINCOLN	1928	JUDKINS
LINCOLN	1927	ROADSTER
LINCOLN	1927	SUBURBAN
LA SALLE	1928	CONVERTIBLE
LA SALLE	1928	SEDAN
LA SALLE	1927	CONVERTIBLE
LA SALLE	1927	PHAETON
CADILLAC	1927	IMPERIAL
CADILLAC	1927	CONVERTIBLE
CADILLAC	1927	FLEETWOOD
CADILLAC	1927	5 SEDAN

SCHOONMAKER & GLASS,
1,757 Broadway.

BUICKS AND OTHERS.
WHOLESALE PRICES.
July 1 to July 15.
During the next 15 days our entire stock of 25 cars will be priced at what the used car dealer would pay us, for any of the cars listed; some have been reconditioned—some sold as is. Terms if wanted.

BUICK	1924	Master Touring....$95
HUPMOBILE	1923	Coupe, 2-pass....$95
CHEVROLET	1923	Coupe, 2-pass....$135
CHEVROLET	1926	4-pass. Sedan....$175
STAR	1926	COUPE 2-pass....$100
CLEVELAND	1925	Sedan, 5-pass....$225
JEWETT	1925	Sedan, 5-pass....$225
RICKENBACKER	1924	Sedan, 5-pass....$250
WILLYS-KNIGHT	1924	Sedan, 5-pass....$250
NASH	1926	Light Six Sedan....$475
STUDEBAKER	1926	Brougham, 5-pass....$675
NASH	1926	"Advanced Six" Coach....$575
STUDEBAKER	1926	"Big 6" S

THE WEATHER.

WASHINGTON, D. C., July 2.—Pressure is relatively high from the lower lake region southward to the interior of the East Gulf States and from the Bahamas northeastward over the ocean, and it is low elsewhere.

Mostly fair weather will prevail Tuesday in the Washington forecast district except for scattered thunder showers in lower lake region, the upper Ohio Valley and in portions of the South Atlantic States Tuesday afternoon. On Wednesday the weather will be mostly fair east of the Mississippi River in the morning and partly cloudy with probability of scattered thunder showers in the afternoon.

The temperature will continue above normal during the next two or three days.

COUNTRY-WIDE WEATHER CONDITIONS.

In the following record of observations at United States Weather Bureau stations yesterday the temperatures given are the highest during the twelve hours from 8 A. M. to 8 P. M. and the lowest during the preceding twelve hours, from 8 P. M. to 8 A. M.; the barometer reading and condition of weather are those recorded at 8 P. M. and the rainfall is for the twenty-four hours ended at 8 P. M.

Temperature.Barom-Rain.

Station.	High.	Low.	eter.	fall.	Weather
Abilene	102	70	29.78	..	Clear
Albany	86	66	29.98	..	Clear
Atlanta	88	72	29.96	..	Clear
Atlantic City	78	64	29.92	..	Clear
Baltimore	86	68	29.92	..	Clear
Bismarck	74	56	29.78	..	Clear
Boston	80	66	29.88	..	Clear
Buffalo	80	64	29.94	..	Cloudy
Charleston	92	72	29.94	..	Clear
Chicago	86	68	29.80	..	Clear
Cincinnati	86	62	29.96	..	Clear
Cleveland	86	70	29.92	..	Clear
Denver	96	66	29.82	..	Clear
Detroit	86	70	29.92	..	Clear
Galveston	88	80	29.96	..	Clear
Helena	68	48	29.86	.14	Cloudy
Indianapolis	88	66	29.92	..	Pt. Cl'dy
Jacksonville	90	72	29.96	..	Clear
Kansas City	92	74	29.74	..	Pt. Cl'dy
Los Angeles	76	58	29.86	..	Clear
Miami	86	76	30.02	..	Cloudy
Milwaukee	86	66	29.90	..	Clear
Min.-St. Paul	84	60	29.66	..	Clear
Montreal	86	64	29.84	..	Clear
New Orleans	96	78	29.94	..	Clear
New York	86	70	29.94	..	Clear
Norfolk	86	70	29.96	..	Clear
Okla. City	94	74	29.78	..	Clear
Omaha	90	74	29.74	..	Clear
Philadelphia	86	68	29.94	..	Clear
Phoenix	104	70	29.66	..	Clear
Pittsburgh	82	62	29.96	..	Pt. Cl'dy
Portland, Me.	82	62	29.88	..	Clear
Portland, Ore.	72	52	29.78	..	Cloudy
Raleigh	88	68	29.98	..	Cloudy
Salt Lake City	84	58	29.92	..	Clear
San Antonio	96	74	29.84	..	Clear
San Diego	74	68	29.88	..	Clear
San Francisco	62	54	29.92	..	Clear
Savannah	90	72	29.96	.12	Cloudy
Seattle	70	56	29.78	..	Cloudy
St. Louis	94	72	29.82	..	Clear
Tampa	90	74	30.00	..	Pt. Cl'dy
Washington	88	66	29.92	..	Clear

NORTHERN NEW ENGLAND—Mostly fair Tuesday; Wednesday cloudy, probably local thundershowers in afternoon; not much change in temperature.

SOUTHERN NEW ENGLAND, NEW JERSEY AND DELAWARE—Generally fair Tuesday and Wednesday, followed by local thundershowers Wednesday afternoon or night; little change in temperature.

EASTERN NEW YORK—Mostly fair in south and partly cloudy, possibly local showers in north portion Tuesday; Wednesday partly cloudy, local thundershowers in afternoon; not much change in temperature.

WESTERN NEW YORK—Mostly cloudy, probably local showers or thunderstorms Tuesday and Wednesday; cooler Wednesday afternoon or night.

EASTERN PENNSYLVANIA—Generally fair Tuesday and Wednesday, probably local thundershowers Wednesday afternoon; continued warm.

WESTERN PENNSYLVANIA—Partly cloudy Tuesday and Wednesday; probably scattered thundershowers; slightly warmer in south portion Tuesday; cooler by Wednesday night.

DISTRICT OF COLUMBIA, MARYLAND AND VIRGINIA—Generally fair Tuesday and Wednesday, except probably local thundershowers Wednesday afternoon; continued warm.

NEW YORK CITY WEATHER RECORDS, *Official Temperatures.*

3 AM.	71	12 M.	79
6 AM.	70	3 PM.	80
9 AM.	70	6 PM.	78
9 AM.	72	3 PM.	78
10 AM.	74	6 PM.	80
11 AM.	77	8 PM.	81

4 PM.	82	9 PM.	76
5 PM.	76	10 PM.	74
7 PM.	73	11 PM.	72
8 PM.	72		

Average temperature yesterday, 76.
Average same date last year, 69.
Average same date for 48 years, 72.
High yesterday, 84 at 5:30 P. M.; low, 66 at 7 A. M.

Barometer—6 A. M., 29.91; 8 P. M., 29.93.
Humidity—8 A. M., 75; 8 P. M., 66.
Wind—3 A. M., north, velocity 4 miles; 8 P. M., southwest, velocity 10 miles.
Weather—8 A. M., clear; 8 P. M., clear.

European Weather.

Special Cables to THE NEW YORK TIMES.

LONDON—Fair yesterday, maximum temperature 71; today's prediction, fair.

PARIS—Fair yesterday, maximum temperature 84; today's prediction, fair.

ROME—Fine yesterday, maximum temperature 90; today's prediction, fine.

Fire Record.

CS—Considerable. ND—No damage.
TF—Trifling. NG—Not given.
TL—Total loss. SL—Slight.

Manhattan.

Location.	Occupant.	Damage.
A.M.		
8:13—451 W. 158 St.; not given		$200
9:10—60 E. 113 St.; not given		TF.
11:37—1 E. 131 St.; not given		TF.
P. M.		
1:10—Water and Roosevelt Sts.; auto, not given		TF
3:09—1,355 5 Av.; not given		TF
3:43—Barrow and Hudson Sts.; U. S. Mail truck		TF
4:13—In front of 330 E. 27 St.; J. Veniere		TF
4:35—12 Av. and 29 St.; lot, not given		TF
5:37—228 E. 10 St.; not given		TF
5:40—354 E. 76 St.; auto, not given		TF
5:23—319 W. 48 St.; Hotel Belvedere		TF
6:09—545 Broadway; not given		TF
7:50—Sherman Av. and Dyckman St.; billboard, Van Buren		TF
7:53—92 Hester St.; not given		TF
8:25—Williamsburg Bridge; not given		TF
8:30—Delancey and Suffolk Sts.; City of New York		TF
8:40—38 W. 38 St.; not given		TF
9:13—920 Broadway; not given		TF
9:30—In front of 31 St. 80th St.; William Podiole		TF
9:55—329 West 30th St.; not given		TF
11:15—44 E. 68 St.; not given		ND

Bronx.

2:15—927 Hoe Av.; not given	TF
7:30—Prospect Av., s. 149 St.; auto; Cruden & Clat	TF
8:00—720 E. 187 St.; John Monele	TF
P. M.	
1:10—Boyd Av. between Bussing and Pitman Avs.; auto, Greenfield	TF
6:13—3,116 Bainbridge Av.; Tony Affelbacher	TF
7:55—Taylor Av., between Archer St. and Wood Av.; not given	NG
8:55—1,415 Battle Av.; not given	TF
9:05—1,210 Grand Av.; not given	NG
9:30—860 Fox St.; not given	ND
9:55—Bathgate Av.; auto; not given	TF

Brooklyn.

A. M.	
12:05—810 Halsey St.; auto, not given	SL
1:00—1,724 Fulton St.; auto, not given	SL
1:20—196 Walton St.; not given	SL
3:35—115 New York Av.; not given	SL
7:00—Ocean Av. and Empire Blvd.; Benjamin Weinberg	SL
8:45—137 St. John's Place; Max Gosce	SL
9:40—100 Moore St.; not given	ND
P. M.	
12:40—1,240 44th St.; not given	SL
1:00—242 Brainbridge St.; Alice Newman	TF
4:20—Gardner Johnson Av. between Montrose Avs.; a lot, not given	SL
7:25—Visitation Place and Van Brunt St.; auto; not given	NG
8:30—Vandit Av. and Plaza St.; auto; Frank Demato	CS
9:15—124 Seigel St.; Graim Lamp Novelty Co.	SL
9:50—200 Schenectady Av.; James Harding	ND

Queens.

A. M. Location. occupant.	Damage.
1:45—4,519 61 St., Woodside; Rose Locarro	SL
3:20—188-22 Japalica Av., Jamaica; Isaac Blatt	SL
8:15—11 Beach St., Rockaway Beach; John Solun	SL

Wills for Probate.

Manhattan.

BRUCH, CHARLES (Dec. 26). Estate, less than $1,000. To Elizabeth D. Bruch, widow, executrix, Greenwich, Conn.

EARLE, ELLA G (May 18). Estate, more than $200,000. To George W. Earle, husband, executor, Hotel Pennsylvania.

MINE, CAROLINE (June 25). Estate, more than $10,000. To Clara F. Burns and Emma S. Austin, both of New Rochelle, each one-half.

Letters of Administration.

Granted on these estates by Surrogate O'Brien:

BELCHER, FREDERICK (Sept. 19, 1919). Estate, not more than $150,000. To Maxine F. Melson, daughter, 15 Central Park West. Other heir, widow.

BOBIS, NATHAN (June 17). Estate, $2,000. To Sarah Bobis, widow, 109 West 112th St. Other heirs, six children.

DIAZ, ANGEL (Jan. 24). Estate, $1,000. To Feliee Cangiano, 221 East 114th St., a friend. Other heir, father.

Kings.

BEARMAN, ANNIE (March 19). Estate, $18,000. To a daughter and sons, Edith B. Benowitz, executrix, 1,302 De Kalb Avenue; Samuel Bearman, 230 Washington Street, Orange, N. J., and Irving Bearman, 234 Knickerbocker Avenue, each one-third of the residue.

CATALDO, FRANCESCO (June 12). Estate, $5,950. To a son, Eugenio Cataldo, executor, 324 Monroe Street, residue.

FISCHER, CHARLES G. (May 20). Estate, less than $5,000. To widow, Elizabeth Fischer, executrix, 14 Cornelia Street.

McMAHON, the Rev. MAURICE P. (June 10). Estate, less than $5,000. To the Very Rev. James Hanlon $2,000, of which $1,000 is to go for the general purposes of the Novitiate of the Fathers of Mercy, Pelham Parkway, Pelham Bay, and $1,000 to the Rev. Father McMahon. Said his brothers and sisters be permitted to select books from his private library.

MORGAN, GEORGE (June 24). Estate, more than $10,000. To husband, Samuel Morgan, Fairview, Va., each $1,000.

NAITOVE, GERTRUDE (May 6). Estate, more than $10,000. To husband, Samuel Naitove, executor, 1,221 East Twenty-first Street, residue.

STUDLEY, WILLIAM J. (June 25). Estate, amount undetermined. To a son, Charles W. Studley, executor, 422 East Thirty-first Street.

THELLING, JULIUS (June 1). Estate, $7,382. To two sisters, a niece and a nephew, Adeline Prokont, executrix, 263 Fifty-first Street, $1,450 and one-fourth of the residue; Frederika Lilenthal, 35 Reed Street, Charlestown, Mass. Mrs. Carter, same address, and Julius Lilenthal, Portsmouth, Va., each one-fourth of the residue.

Bronx.

BLOMGREN, LOUIS LEONARD (June 15). Estate, $1,000 personal. To Emma Blomgren of 1,322 Webster Avenue, executrix.

CURRAN, JAMES J. (June 12). Estate, $3,000 real and more than $6,000 personal. To Daniel J. Curran of 513 East 223d Street and Mollie Curran of St. Mary's Hospital, Louisville, Ky. Daniel J. Curran, executor.

DOYT, MATHILDE (May 27). Estate, $1,800 personal. To Maude Grother, Orville Doit, John Ficke; John Doit, personal effects; Lucie Doit, $300 and residue, Lucie Doit, executrix.

PENNY, HENRY C. (June 19). Estate, $15,000. To Florence N. Penny of 1,540 Overing Street, executrix.

SORENSEN, OSCAR THEO (April 1). Estate, $4,000 real and $736.17 personal. To Olivia M. Norman of 1,532 Vyse Avenue, executrix.

WILLIAMS, MICHAEL R. (July 27). Estate, $5,125 personal. To Kate Williams of 495 East 163d Street, executrix.

VALLANCE, EMILE NICHOLAS (June 12). Estate, $1,700 real and $9,000 personal. To Caroline Vallance of 335 East 163d Street, executrix.

VENTER, CATHARINE (June 21). Estate, $3,000 personal. To Henry Venter of 313 Alexander Avenue, executor.

NOLAN, MARGARET E. (March 21). Estate $8,000 real and $10,000 personal. To Annie A. Nolan of 1,536 Longfellow Avenue, executrix.

EDWARDS, ROBERT S. G. (April 28). Estate, $25,000 personal. To Olive Garrett Edwards of 451 East 239th Street, executrix.

BAHN, MARGARET MARY (Jan. 21). Estate, $3,000 personal. To Anna Sneller, $200; Mabel O'Connor, $100; Overton O'Connor, Constance O'Connor and Eliza Keohn, $50 each; Emma Raue, $400; Dr. Geodrich T. Smith, $100; Mrs. John Burnell, Jane Burnell, Catherine Outerson, Agnes Bills, Josephine C. Keys, $25 each; the Rev. Father Martin Schechti, the Rev. Father Godfrey Schilling, the Rev. Father Mallick Fitzpatrick and Sisters of the Presentation of the Blessed Virgin, Inc., $50 each; residue to Capuchin-Franeiscan Tertiary Province of St. Joseph of New York, Inc. Executor, the Equitable Trust Company of New York, 11 Broad Street, New York City.

Queens.

DENNIS, FRANK (June 9). Estate, $6,800 real and $19,000 personal. To Caroline Dennis of 112 19th Street, Jackson Heights, widow and executrix.

DICK, HELENA (June 13). Estate, $5,500 personal. To Ladies' Society of St. Matthew's Lutheran Church of North Fifth Street, Brooklyn; sons, Henry D. Dick, now deceased; John H. Dick, of 198 Plainfield Avenue, Floral Park; William C. Dick of 111th Avenue and Merrick Road, Hollis; Carl F. Dick of 227 Sanford Avenue, Flushing, and George H. Dick of 188-15 Keeseville Avenue, Hollis. John and George Dick, executors.

ODENHEIMER, EMILIE (June 8). Estate, $10,000 personal. To Province of St. Joseph's of 225 Jerome Street, Brooklyn; Society for Propagation of the Faith, 462 Madison Avenue, Manhattan; Servants of Relief for Incurable Cancer of St. Vincent de Paul, West Thirtieth Street, Manhattan; Sisters of the Poor of St. Francis, Brook Avenue and 142d Street, Bronx; Little Sisters of the Assumption, East Fifteenth Street, Manhattan; Dominican Sisters of the Sick Poor, 140 West Sixty-first Street, Manhattan; Home for the Aged of Little Sisters of the Poor, 237 East Seventieth Street, Manhattan; Catholic Foreign Mission Society of America, Ossining, N. Y.; Marquette League of New York; son, Edward Odenheimer of 300 Second Avenue, College Point, executor.

SCHACHT, LENA (June 12). Estate, $4,000 real and $700 personal. To James S. Schacht of 1,124-48 Rosenberry Place, Forest Hills, husband and executor.

Westchester.

KOCH, KATHERINE, Yonkers (June 5). Estate, more than $10,000. To children, Bernard, Katherine, Irene, Harry and Anton Koch, all of Yonkers. Bernard Koch, executor.

Suffolk.

COZZENS, Mrs. LOUIS F. (June 13). Estate, more than $20,000. Income from the residuary estate for life and in equal shares to daughters, Mrs. Adelaide C. Beatty of 3,522 East Third Street, Duluth, Minn., and Mrs. Winifred C. Little of 39 Wiexins Street, Princeton, N. J.; at the death of the daughters, if they have no issue, $50,000 is bequeathed to Hazel H. Carroll of 225 Lincoln Place, Brooklyn, and the income from $50,000 is to be paid by the trustee, the Bank of America, to Mrs. Richard Bentnor of 53 East Sixty-first Street, Manhattan; the income from $50,000 to Miss Elisabeth Booth of 1,001 Foster Avenue, Brooklyn; the income from $25,000 to Miss Alice Hall of the Martha Washington Hotel, Manhattan, and the income from $25,000 to George Hall of Huntington during their lifetime and at their death the principal goes into the residuary estate, which is to go to Smith College of Northampton, Mass., and Friends Academy of Locust Valley; the two daughters receive outright cash in bank, furnishings, jewelry and personal effects.

New Jersey.

HUDSON COUNTY.

BEILSTEIN, ELSIE, Union City (June 21). To Lena Beilstein, 1,085 Forty-ninth Street, Union City, all jewelry; residue, two-thirds to daughter, Clara Fink and the remainder to Lora Moore of Oklahoma and Dorothy Sustick and Emanuel Sustick, administrator, same address; each $7,014. Assets: real, no; Franklin Avenue and at 458 Decatur Street, less dower of $2,364, net total $11,100; cash, $2,102; furniture, $1,000; mortgages, $15,833.

VAN DEREN, DAVID W. (Dec. 28, 1927). Gross estate, $26,533, net $12,714. To widow, Helen Van Deren, 109 Bretine Street, $2,000 and a life income in $36,000 in trust for two sons; David W. Deren Jr. and Charles J. Deren, executors, same address, who get outright $2,357 each. Assets: cash $3,167; other personal, $500; mortgages, $10,166; shares of the Studebaker Corporation, 3781

Police Department.

These orders issued yesterday:

Pensioned.

On his own application.

PATROLMAN—Patrick Mohr, 5A Precinct at $1,250 per annum, appointed June 24, 1903.

Transfers and Assignments.

LIEUTENANT—Matthew D. Kelly, from 41st Precinct to 31st Precinct, assignment to desk duty continued.

SERGEANTS—Arthur J. McManony, 13th Precinct to 17th Division; Paul H. Lustbader, 16th Precinct to 30th Precinct; Edward R. Walsh, 23d Precinct to 13-A Precinct; Benjamin J. King, 31st Precinct to 1st Precinct; John G. Green 35th Precinct to 5-A Precinct; Francis McCarthy, 93th Precinct to 42d Precinct.

FIRST GRADE DETECTIVES—From 17th Division, Main Office to Precincts indicated, designation as First Grade Detectives Revoked: Herbert Moog, 4; Irving B. Higgins, 21; Charles Graham, 19; Samuel B. Massam, 27.

PATROLMEN—From Precincts indicated to 17th Division, designated as Third Grade Detectives: Max Schain, 6; Frank Comaughton, 71.

Temporary Assignments.

SURGEON—John J. Loughlin, 10th Surgical District, in charge of 20th Surgical District, in addition to his other duties, for 24 days, from July 16, during absence of Surgeon on vacation.

SERGEANT—James Brennan, 64th Precinct, assigned to signal monitor duty, tour 4 P. M. to 12 P. M., for 30 days.

POLICEWOMAN—Mary E. Maguire, 18th Division, to 31st Precinct, for 2 days, during absence of policewoman on vacation.

Leaves With Full Pay.

SURGEON—Harry C. S. de Brun, 20th Surgical District, for 24 days, from July 10, annual vacation.

Leaves Without Pay.

PATROLMAN—James Byrnes, 34th Precinct, for 30 days, from July 2.

Suspended from Duty.

PATROLMAN—William P. Harrington, 22d Precinct.

Death Reported.

RETIRED PATROLMAN—Henry C. Fink, formerly of the old 36th Precinct, died at his residence, 11 Welshman's Court, Cauldwell, N. J., June 29, from natural causes. Funeral from late residence, July 2. Interment Lutheran Cemetery.

Fire Department.

These orders issued yesterday:

Death Announced.

Retired Lieutenant William T. Canning, formerly a member of H. & L. Co. 109, residing at 2,406 Newkirk Avenue, Brooklyn, died June 30.

Penalties Imposed.

Fireman Michael J. Moriarty, H. & L. 43, and Fireman Martin J. Fleming, Engine 2, each fined $5, for loss of coat badge.

Leaves.

Captain Stephen McKenna, Engine 247, for 4 days.

Captain Stephen McKenna, Engine 247, for 3 days.

Firemen Michael W. Tarpey, Engine 270, for 6 hours; John W. Dineen, Engine 69, for 9 hours; George H. Evans, H. & L. 30, for 9 hours; Anthony B. Zummo, Engine 55, for 15 hours; Abraham Rosenberg, Engine 283, for 9 hours.

The Teaching Staff.

The Board of Examiners reports that there have been placed, as of the dates indicated, upon the eligible list of names of persons licensed for service in the high schools the names of the following applicants, who have been granted licenses as indicated:

ACCOUNTING—JUNE 21.

Feinberg, Morris, 86 Stuyvesant Av., Brooklyn 70.51
Nelson, Walter A., 3,917 Murdock Av 69.048
Thomas Edward F., 16 Jennings St., Elmhurst 68.064
Mannheimer, Albert, 280 Sherman Av., New Haven, Conn. 65.79
Sternbach, Jos., 1,044 Av. St. John, Bx. 64.64
Klein, Adolph, 1,231 Boynton Av., Bx. 64.568
Cohen, Max, 1,003 Newport St., Bklyn. 63.56
Schulman, Celia, 1,358 53d St., Bklyn. 63.57
Spiegel, Frances S., 380 Bay St., St. George 66.40
Goodman, Lillian, 1,746 Andrews Av., Bronx 64.654
Levine, Miriam M., 3,965 Sedgwick Av., Bronx 61

BIOLOGY—JUNE 8.

Mack, Harry E., Warren Court, Leicester, Mass. 79.96
Schur, Abraham, 953 Faile St., Bronx. 78.76
Chaimas, Herbert M., 752 Westminster Road, Brooklyn 75.23
Kennedy, Solomon K., 426 Rockaway Parkway, Brooklyn 74.88
Adams, Theodore G., 1,296 New York Av., Brooklyn 73
Davidson, George J., 1,036 President St., Brooklyn 72.86
Asch, H., 1,476 Shakespeare Av., Bx. 69.58

CIVICS—MAY 24.

Wepner, Henry, 1,990 Second Av. 76.94
Levine, Albert J., 504 Bradford St., Brooklyn 74.1
Isaacs, Archie E., 335 East 88th St. 69.08
Bass, Hyman, 1,473 Crotona Place, Bronx 66.93
Brown, David J., 30-30 24 St., Astoria 64.81
Lehrman, Solomon, 2,205 Ryer Av., Bronx 64.37
Olson, Jennie K., 154 King St., Dunkirk, N. Y. 74.06
Sterling, M. Elisabeth, 116 Bement Av., West Brighton, S. I. 69.7
Haas, Magdalen L., 916 Union St., Brooklyn 67.18
Benimowitz, Anna, 4,004 8th Av., Brooklyn 67.11
Bovino, Alice, 7,810 Colonial Road, Brooklyn 66.9
McEntogart, Catherine J, 600 W. 141st. 66.43
Freund, Miriam, 4,824 14th Av., Bklyn. 65.08

ELOCUTION—JUNE 14.

Griffith, Francis J., 207 East 31st St., Brooklyn 64.828
Maher, Evelyn, 187 South 5th Av., Mt. Vernon, N. Y. 78.442
Gurren Louise, 515 West 178th St. 75.19
Konigsberg, Evelyn, Box 101, Rockaway Centre 73.558
Tracy, M. Margaret, 225 Hancock St., Brooklyn 70.7
Brail, Marion S., 146 Main St., Totenville, S. I. 70.573
Traugott, Mary E., 3,150 Perry Av. 68.36
Barrett, Helen V., 1,692 Grand Av. 68.
Daly, Agnes E., 35-20 Botanic Pl., Flushing 67.760
Wells, Genevieve, 118-27 Farmers Av., St. Albans 66.33
Cloidt, Clara A., 2,290 Sedgwick Av., Bronx 66.003
Wilkins, Ella M., 5,770 Mosholu Av., Bronx 65.66
Devin, M. Catherine, 182 East 17th St., Brooklyn 65.25
Tausky, Helen M., 749 West End Av. 63.083
Hopper, Lila G., 9,317 Lamont Av., Elmhurst 61.75

ENGLISH—JUNE 6.

Tolfsen, Arthur T., 217 Demorest Av., Westerleigh, S. I. 75.66
Canale, Joseph A., 751 President St., Brooklyn 74.08
Brode, James, 2,773 Webster Av., Bronx 72.16
Glynn, Mamin E., 1,836 Roselyn St., Philadelphia 71.63
Brant, Alfred, 936 Intervale Av., Bronx. 64.08
Burger, Bertrand, 902 East 14th St., Brooklyn 63.48

FRENCH—APRIL 12.

Steiner, Arpad, Milwaukee, Wis. 87.85
Lhevinne, Isadore, 315 24 Av. 85.33

GENERAL SCIENCE—MAY 24.

Schiffman, David, 2,125 74th St., Brooklyn 77.66
Hollis, William C., 240 East Main St., Meriden, Conn. 74.36
Kazindorf, David, 400 West 141th St. 72.33
Danzler, Paul A., 522 5th St., Brooklyn. 70.2
Shapiro, Isidors G., 1,539 Carroll St., Brooklyn 67.03
Freda, Francis J., 632 5th Av., Lyndhurst 65.46
Viertel, Jacob G., 512 West 50th St. 63.46
Tobias, Lionel L., 1,630 Mecombs Rd., Bronx 62.5
GREGG STENOGRAPHER—JUNE 21.
Friedman, Bernhart A., 351 East 21st St., Brooklyn 71.540

WOMEN.

Slattery, Margaret W., 186 Normal Av., Buffalo, N. Y. 79.07
McConnell, Helen M., 237 Franklin Av., Hempstead, N. Y. 78.15
Hubley, Edna M., 429 East 64th St., New York City 77.363
Bowen, Martha E., 2,295 Grand Concourse, Bronx 74.74
Green, Alice, 253 East 188th St., Bronx 74.03
Kernan, Helen M., 2,129 Sunset Av., Utica, N. Y. 73.02
Curry, Rose R., 3,045 Villa Av., Bronx. 72.133
Salomon, Anna N., 401 West 177th St. 71.760
Corey, Dorothy B., 20 West 47th St. 71.65
Mitchell, Neva I., 216 West 25th St. 69.826
Rosenbaum, Helen M., 85-25 88th St., Woodhaven, L. I. 68.816
Sampson, Rose, 1,265 Gerard Av., Bronx 68.56
Glasburg, Ruth, 3,705 Andrews Av., Bronx 67.01
Grossman, Raly, 200 Sullivan Place, Brooklyn 64.426
Rowe, Hannah, 36 Fort Washington Av. 62.72

PHYSICS—MAY 24.

Sanford, Clarence H., 23 Washington Av., Cushma, N. Y. 85.35
Fliedner, Leonard J., 69 South 17th St., Flushing 77.71
Prensky, Sol D., 188 Tompkins Av., Brooklyn 77.63
Schiffman, David, 2,125 74th St., Brooklyn 72.8
Levinson, Samuel D., 106 Elliot Place, Bronx 68.95

PHYSICAL TRAINING—JUNE 14.

Wiedman, Joseph G., 850 East 161st St., Bronx 70.77
Ballaz, Jacob J., 1,681 Boston Road, Bronx 70.23
Shannon, Charles M., 17 Logan St., Brooklyn 70.10
Kahan, Henry, 469 Georgia Av., Brooklyn 74.06
Shaw, John H., 2,296 Polo Place 73.7
Kelley, George B., 555 West 173d St. 73.50
Kane, Henry F., 1,115 Carroll St., Brooklyn 73.3
Tubridy, Frank J., 756 East 234th St., Bronx 73.18

PHYSIOGRAPHY—JAN. 10.

Brower, Mary A., 33 Read Av., Crestwood, N. Y. 76.5
PITMAN STENOGRAPHER—JUNE 14.
Kemes, Oliver D., 1,006 8th Av., Brooklyn 64.826

PITMAN STENOGRAPHER—MAY 24.

Williams, Elizabeth C., 25 Cummins St. 68.055

The Civil Service.

United States.

PRESIDENT FIRST AND FIVE STOCK EXAMINATOR, salary to $3,100 a year—Applications must be filed not later than July 25. Vacancies in the Bureau of Agricultural Economics, Department of Agriculture, for duty in Washington, D. C., or in the field, and in positions requiring similar qualifications, will be filled from this examination. Competitors will not be required to report for examination at any place, but will be rated on the following subjects: Education, experience and fitness, 70; thesis or publication (to be filed with application), 30. Applicants must not have reached their fortieth birthday on the date of the examination.

RECORD CLERK, PENAL AND CORRECTIONAL INSTITUTIONS—Applications must be on file not later than July 24. Vacancies in various penal and correctional institutions under the Department of Justice, and in positions requiring similar qualifications, will be filled from this examination. The entrance salary for this position is $2,300 a year. Competitors will be rated on the following subjects: Spelling, 10; clerical test (designed to test the competitor's ability to perform quickly and intelligently various kinds of actual clerical work), 30; arithmetic (20 practical problems involving the fundamental operations, common and decimal fractions, percentage, and their business application), 30; experience, 30. Applicants must have reached their eighteenth but not their fiftieth birthday on the date of the examination.

LITHOGRAPHER—Applications must be on file not late than July 25 for examinations for these positions at salaries indicated: Chief artistic lithographer, $2,600 a year; senior artistic lithographer, $2,000 a year; senior negative cutter, $2,000 a year; senior copperplate map engraver, $2,000 a year; artistic lithographer, $1,800 a year; negative cutter, $1,800 a year; copperplate map engraver, $1,800 a year; assistant negative cutter, $1,620 a year; assistant copperplate map engraver, $1,620 a year; junior negative cutter, $1,440 a year; junior copperplate map engraver, $1,440 a year. Vacancies in the Coast and Geodetic Survey, Department of Commerce; Geological Survey, Department of the Interior; Hydrographic Office, Navy Department; and in positions requiring similar qualifications. Competitors will not be required to report for examination at any place, but will be rated on their education, training and experience, on a scale of 100, such ratings being based upon competitors' sworn statements in their applications and upon corroborative evidence. Age—For the junior grade applicants must have reached their eighteenth but not their fortieth birthday, and for the senior grade applicants must have reached their twentieth but not their fifty-third birthday on the date of examination.

ASSOCIATE ICHTERIOLOGIST (HIDES AND LEATHER), $3,200 to $3,700 a year—Applications must be on file not later than July 25. Vacancies in the Bureau of Chemistry and Soils, Department of Agriculture, in Washington, D. C., or in the field, and in positions requiring similar qualifications, will be filled from this examination. Competitors will not be required to report for examination at any place, but will be rated on the following subjects: Education, training and experience, 70; thesis for publication (to be filed with application), 30. Applicants must not have reached their forty-fifth birthday on the date of examination.

Municipal.

MEDICAL CLERK, GRADE 2—Applications received to Thursday, July 12, at 4 P. M. Candidates must be at least 21 years of age on or before the closing date for the receipt of applications. The subjects and weights of the examination are: Duties, 70 per cent. required; report, 2; handwriting 1; citizenship 1, 70 per cent. general average required. Salary—Grade 2 comprises salaries of $1,560 to, but not including, $2,160 per annum. There are two vacancies in the Department of Health at $1,560 per annum.

PROBATION OFFICER, CHILDREN'S COURT (Male and female)—Applications received to Thursday, July 12, at 4 P. M. Candidates must be at least 21 years of age and not more than 50 years of age on or before the closing date for the receipt of applications. The subjects and weights of the examination are: Technical 6, 70 per cent. required; experience 3, 70 per cent. required; citizenship 1, 70 per cent. general average required. Salary—$3,000 per annum. Vacancies—One in the Department of Parks, Manhattan.

SUPERVISOR (MUNICIPAL BROADCASTING STATION) — Applications received to Thursday, July 12, at 4 P. M. Candidates must be at least 21 years of age on or before the closing date for the receipt of applications. The subjects and weights of the examination are: Experience 3, 70 per cent. required; duties 4, 70 per cent. required; oral and practical 3, 70 per cent. required. Seventy per cent. general average required. There is one vacancy in the Department of Plant and Structures at $2,760 per annum.

INSPECTOR OF IRON AND STEEL CONSTRUCTION, GRADE 4 — Applications received to Thursday, July 12, at 4 P. M. Candidates must be at least 21 years of age on or before the closing date for the receipt of applications. The subjects and weights of the examination are: Experience 4, 70 per cent. required; duties 5, 70 per cent. required; citizenship 1. Seventy per cent. general average required. There is one vacancy in the Department of Plant and Structures at a salary of $2,700 per annum.

JUNIOR DRAFTSMAN, GRADE 2—Applications received to Thursday, July 12, at 4 P. M. Candidates must be at least 18 years of age on or before the closing date for the receipt of applications. The subjects and weights of the examination are: Subjects and weights of the examination are: Experience, 70 per cent. required; duties, 70 per cent. required; report, 2; handwriting 1; citizenship 1, 70 per cent. general average required. Salary—Grade 2 comprises salaries of from $1,560 to, but not including, $2,160 per annum. Grade 1 less than $1,560. Vacancies—There are several vacancies in the Board of Education at $1,170 per annum. Other vacancies occur from time to time.

Army Orders and Assignments.

Special to The New York Times.

WASHINGTON, July 2.—The War Department issued these orders today:

Miscellaneous.

Sasse, Maj. R. I., Cavalry, to Fort Leavenworth, Kan.

Armstrong, Capt. E. J., Inf., to Vincennes, Ind.

Harris, Capt. W. E., Engrs., to Norfolk, Va.

Stavis, Capt. R. A., Inf., to Fort Sam Houston.

Hudgkins, Capt. P. H., Veterinary Corps, retired.

Patterson, Capt. J. C., to sail about Nov. 9 for the Hawaiian Department.

Edwards, 1st Lt. R., Cavalry to Fort Bliss, Texas.

Skanse, 1st Lt. P. E., Air Corps to Fort Omaha, Neb.

McMaster, 2d Lt. R. K., Field Artillery, to sail about Nov. 28 for the Canal Zone.

Collins, 2d Lt. S. P., Field Artillery, to sail about Sept. 14 for the Canal Zone.

Weyher, 2d Lt. T. A., Engrs., to Grand Rapids, Mich.

Kurnteds, 2d Lt. H. A., Engrs., to 19th Engrs., Pittsburgh.

Brown, 2d Lt. R., Signal Corps, to sail about Sept. 5 for the Philippine Islands.

Spillinger, 2d Lt. H. G., Engrs., resignation accepted.

Leaves.

Bridges, Brig. Gen. C. H., assistant to the Adjutant General, 4 days.

Bowman, Capt. Le. E., Q. M. C., 2 months and 23 days.

Veale, 1st Lt. J. H., Engrs., 2 months and 22 days.

Dobak, 2d Lt. A. A., Inf., 2 months and 18 days.

Howze, Lt. Col. M. W., General Staff Corps, 7 days.

National Guard Orders.

Special to The New York Times.

ALBANY, N. Y., July 2.—These National Guard commissions were bulletined today:

Grimes, Second Lieutenant D., 27th Division, Air Service, for assignment to 102d Observation Squadron.

Lamb, Second Lieutenant G. H., 238th F. A., for assignment to Battery A.

Cullipan, Second Lieutenant R. M., 258th F. A., for assignment to Battery E.

Cemili, Second Lieutenant W. D., 258th F. A., for assignment to Battery D.

Marine Corps Orders.

Special to The New York Times.

WASHINGTON, July 2.—The following marine corps changes announced today:

Lowell, Maj. R. D., detail as assistant adjutant and inspector revoked.

Voeth, Maj. R. W., detailed as assist

OFFICIALS TO CHECK SHIPPING IN EUROPE

David A. Burke and Edward A. Kelly Will Leave Tomorrow on the Leviathan.

TO DISCONTINUE ONE LINE

General Manager Declares Service to the Mediterranean Has Been Found Unsatisfactory.

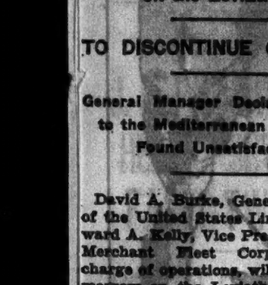

David A. Burke, General Manager of the United States Lines, and Edward A. Kelly, Vice President of the Merchant Fleet Corporation in charge of operations, will embark tomorrow on the Leviathan to spend six weeks in Europe to make their annual check-up of governmental shipping affairs and effect the discontinuance of the Mediterranean service inaugurated last January.

The trip will take them to most of the countries of Europe, including England, Germany, France, Holland, Italy and Spain. Offices are maintained by the United States Shipping Board in all of those countries in the operation of the United States Lines and other services. Mr. Burke said yesterday that no special problems presented themselves, but that it had been his custom to go abroad at least once a year to visit the offices of the line and to receive in person the reports of conditions from the managers of the Government's shipping.

He said that the Mediterranean service had been found to be unbalanced and presented little possibility of profit, prompting the decision to bring it to an end. Only two round trips were made by the Government ships, with stops at Algiers, Genoa and other ports. It was found that the traffic eastward to these ports was fairly heavy in January and that the traffic back was heavy in March.

"The passengers whom we carried East in January did not return in January," Mr. Burke said, "nor did many other passengers travel West in January. The traffic into the Mediterranean in March was negligible, though quite heavy on the return trip West, causing a serious lack of balance."

The Government did not enter the cargo field in this service because it would have interfered with another Government-owned line. Italian lines find the travel situation in the Mediterranean unbalanced, also, Mr. Burke explained, but they had an advantage over the American ships through the granting of free visa cards to American citizens traveling on Italian-owned ships, which courtesy attracts American travelers to Italian ships.

Mr. Burke said that he expected the reports of his foreign representatives would be favorable, on the basis of the year's operations, though probably not equal to those of the previous year, when the British coal strike shifted to American ships much cargo that ordinarily would have been carried in British bottoms. Business in general had been good, he said, and "especially satisfactory" in so far as the Leviathan was concerned.

NEW ALIEN LAW IN EFFECT.

Jenkins Act Gives Preference to Immigrants' Families.

WASHINGTON, July 2 (AP).—Legislation to aid aliens permanently admitted to this country to unite with their families became effective today when the Jenkins act granting preference to such families, as well as to skilled farmers in immigration quotas, was put into operation.

Heretofore the families of aliens were in the same class with those having no relatives here, and were required to wait their turn with this group. By the new act, preference is given first to families of citizens, second to skilled farmers, next to families of alien residents and lastly to quota immigrants not included in these classes.

In the case of farmers, the preference is given to any nationality the quota for which is 900 or more, and is extended to the wives and dependent children under 18 years of age, if accompanying or following to join them. For families of alien residents the preference is given to the wives and unmarried children under 21 years of age.

Women who were citizens of the United States and who, prior to Sept. 22, 1922, lost their citizenship by reason of marriage to aliens, but who were unmarried at the time of applying for citizenship, have been included in the non-quota class since the passage of the Jenkins bill on May 29.

TO GREET AUSTRALIA FLIERS

San Francisco Plans Marine Reception When Lyon and Warner Return

Special to The New York Times.

SAN FRANCISCO, July 2.—Government and commercial vessels, fishing smacks, pleasure yachts, ferries tugs and all shipping in San Francisco Bay will give a brilliant demonstration in honor of Captain Harry W. Lyon and James Warner, navigator and wireless operator of the transpacific plane, Southern Cross, when they arrive here aboard the Matson liner Malolo, on July 11.

A special subcommittee of the Mayor's Civic Committee to welcome teh birdmen home has been named to handle preparations for the reception in the bay as the liner arrives. Military salutes and naval and shore sirens will add to the din.

Two more steamers of the former Shipping Board fleet, recently purchased by the Oceanic and Oriental Steamship Company, are to be turned over to them tomorrow by Ralph T. Johns, district director for the board here. The steamers are the West Calera, which is to become the Golden Harvest, and the Elkridge, which will be the Golden Star.

The company contracted to take over twenty-one steamers from the Government several months ago, and tomorrow's deliveries will be thirteen that it has received.

The Service Bureau of the Shipping Board which has been functioning here since 1917 went out of business Saturday.

Plaintiffs Lose $738,000 Ship Suit.

BALTIMORE, July 2 (AP).—Damages aggregating $738,000 asked in seventeen libel actions against the French bark Richelieu, the Baltimore & Ohio Railroad, and the S. J. Lewis Company of Philadelphia, were denied by decision today of Judge William C. Coleman in United States District Court. The suits resulted from destruction of the ship on Jan. 4, 1927, by an explosion and fire which caused the death of seven men and severe injury to others. The explosion came while a cargo of pitch was being loaded, and plaintiffs in the suits contended that it was caused by stevedores working in the hold with open lights.

COMMITTEE FAVORS SALE OF SHIP LINES

Will Report to Shipping Board Today Alternative Plans for Disposing of Them.

Special to The New York Times.

WASHINGTON, July 2.—A favorable report on offering the United States Lines and the American Merchant Line for sale will be submitted to the Shipping Board tomorrow by its ships sales committee, Chairman T. V. O'Connor of the Board announced today.

The Committee, consisting of Chairman O'Connor, Samuel S. Sandberg and Hutch I. Cone, was recently directed by the board to report on the question. In doing so it will make several alternative suggestions as to the conditions which the service should be offered for public sale.

One suggestion would be for the United States Lines and the American Merchant Line, consisting of five cargo vessels and five combined passenger and cargo ships, to be sold separately. Another would be for the two services to be offered for sale jointly to be run as a single service.

A third suggestion will be for the President Harding and President Roosevelt to be split off from the United States lines, for sale later in the South American or transpacific trade, and the former German liners Monticello and Mount Vernon, now tied up at Norfolk, to be offered "as is" in their place, without being reconditioned by the Shipping Board under the authorization given by Congress last spring.

A modification of this proposal will be for the George Washington and the Republic to be split off instead of the two President ships, and the former German ships substituted.

Still another suggestion will be that the lines be sold either on a five-year or a ten-year guaranteed basis of operation.

All these points are expected to be considered by the board, which, when it reaches a decision, will refer the matter to the Merchant Fleet Corporation for the drawing of specifications. It is not expected that bids can be made returnable before Fall.

WILL USE WHITESTONE FOR FOGBOUND BOATS

New England Steamship Line Plans to Shorten Water Trips to New York Piers.

The New England Steamship Company has arranged to use the Whitestone Landing terminal of the Long Island Railroad at Whitestone, L. I., for disembarking passengers of its Fall River Line boats in case of fog, it was learned yesterday, and operations for the repair and extension of the dock facilities, also the dredging of the channel of Long Island Sound and East River, are under way as a result.

Passengers who are landed at this point will be carried on the trains of the Long Island Railroad to the Pennsylvania Station in about thirty-five minutes. This arrangement, it is pointed out, will eliminate the trip aboard ship through Hell Gate and save time that would be used in getting from the downtown piers to the uptown district.

The Long Island Railroad, through its Vice President, George L. Bouvillier, once offered to donate the Whitestone branch to the city because the line, it was said, could not produce income sufficient to meet expenses of operation and the company did not want to assume the burden of eliminating grade crossings as ordered by the Public Service Commission. The Transit Commission, acting for the city, recently announced that it had declined the offer.

NECKTIES HUNG IN COAT, MAN DETAINED ON PIER

Apparel, Jewelry, Silk Goods Valued at $700 Found in Baggage of New York Couple.

Two of the passengers who arrived yesterday from Havre on the French liner De Grasse, Mr. and Mrs. G. J. Bernstein of 17 East Eighty-ninth Street, were detained by the customs officials on the pier because, it was announced, they had coats, ties, jewelry, embroidered bags, silk goods and so on, to the value of $700, which had not been declared.

Customs Guard Bucknoits stopped Mr. Bernstein as he was going through the gate at the pier with his wife and searched the coat he was carrying. He found three pocketbooks, it was said. A further examination, it was declared, revealed sixty new silk neckties hanging on little hooks inside the garment. When Mrs. Bernstein was searched, according to customs men, she had a similar number of ties, and also silk handkerchiefs and articles of jewelry. A further examination of their baggage by the customs officials after it had been brought back from the house disclosed several silk umbrellas made in three sections, walking canes and embroidered bags, it was said. The baggage was detained and the case will come before the Collector of the Port today at the Custom House.

The special searching squad from the United States Barge Office boarded the De Grasse and after two hours' search discovered thirty cases of old French brandy stowed away near the blacksmith's shop. The liquor was worth about $3,600.

LINER GRECIAN IS SALVAGED

Vessel Is Towed to Vineyard Haven After Collision Off Cape Cod.

Special to The New York Times.

BOSTON, July 2.—The cargo liner Grecian of the Merchants and Miners' Line, which was in collision with the Evangeline of the Eastern Steamship Line in the thick fog Thursday night and was so badly damaged that it was beached on Bearse's Shoal, off Cape Cod, has been floated and towed to Vineyard Haven by the salvage steamer of the Merritt, Chapman & Scott Corporation, arriving there this afternoon for temporary repairs before proceeding to Boston.

The damaged vessel listed badly when brought into port and there was still eight feet of water in her hold upon arrival. It is thought that another day in her exposed location and with a continuance of the rough weather of last Saturday would have rendered her a total loss.

The rescue was made under great difficulties, as the thick fog and heavy sea had hardly abated until Sunday and still impedes ship traffic along the entire New England coast.

Quebec
ST. LAWRENCE HALIFAX SAGUENAY
12-DAY CRUISES $140 and up
MORE than three full days amid the romance and Old-World lure of quaint Quebec—the climax of this fascinating vacation tour. Historic Halifax, the cliffs of Gaspe, the famous St. Lawrence, the shrine of St. Anne de Beaupre, the world-famous canyons of the Saguenay, Capes Trinity and Eternity—see them all from this wonderful new steamship dear to the hearts of thousands who enjoyed her splendid facilities both to Quebec last summer and to Miami and Havana this past winter.
MAGNIFICENT NEW S. S. SHAWNEE
From Pier 36, North River, N. Y., 3 P. M. Daylight Saving Time
Saturday, July 7, 21; August 4, 18; Sept. 1
This superb steamer is your hotel for entire cruise. Four passenger decks accommodating 500 people. Many deluxe staterooms. Forced ventilation throughout. Electric fans and hot and cold running water in all rooms. Numerous public baths. Barber service. Luxurious lounges. Tea Room. Daily Radio News. Library, Orchestra. Concerts. Dancing. Deck sports and other social pastimes.
For information ask Authorized Tourist Agencies or
CLYDE LINE
Uptown Ticket Office: 25 West 43rd Street
Downtown: Pier 36, North River
All Phones: 3000 WALker

Vacation Trips
HAVANA 10 and 17 Days ALL EXPENSES $140 up
SIX days at sea surrounded by all the luxuries of a modern American steamer. Four or eleven days ashore in a delightful foreign capital. Attractive automobile and motor launch sightseeing trips included. Complete maintenance afloat and ashore. Sailings from New York each Saturday.
or
MEXICO 25 Days ALL EXPENSES $275 up
EXCEPTIONALLY comprehensive cruises to Mexico City and return. By steamer to Vera Cruz (with visit at Havana) thence marvelous rail climb to Mexico City. Progreso-Merida side trip included on homeward voyage. Sailings from New York each Thursday.
"It is always cool on the water"
WARD LINE Ft. Wall St., N.Y., Tel. John 4600 Or Auth. Tourist & Ticket Agts AGWI LINES

CRUISES to California
one way water... ...one way rail
$350 up ROUND TRIP
$250 up ONE WAY WATER
via the Panama Canal and the "SPANISH AMERICAS"
THE only line offering 7 visits in the "Spanish Americas," including the Panama Canal, and trips to the capitals of Guatemala and El Salvador. From your home town at main line points and back in either direction. Including meals and bed on steamer—first-class and first-class railroad transportation. Stop-over privileges on all trips. Apache Trail, Yellowstone Park, Grand Canyon, Yosemite, etc. Slight additional cost returning via Canadian Rockies.
SAILINGS
S.S. Ecuador, July 9 S.S. Venezuela, Aug. 18
S.S. Colombia, July 23 S.S. Guatemala, Sept. 1
For further information and Booklet 2, address
PANAMA MAIL S.S. CO.
10 Hanover Sq. Phone: Beekman 9200 New York

SUMMER VACATIONS
75 SUMMER VACATIONS
Send for this BOOK
Quebec Cruises
California
Yellowstone Park via Gt. Lakes
Glacier-Estes-Yellowstone Pks.
Niagara Falls, 1000 Islands—7 days—$75
Ausable Chasm & Montreal—6 days—$65
1000 Islands—4 days—all expenses—$42
Lake George & Champlain, Ausable—5 days—$45
Bermuda $90—8-day trips, all exp.—$180
Saguenay River & Canada—9 days—$115.50
BOSTON & PORTLAND—9 days—$55
12 Days All Exp. via Halifax & Saguenay $140
Including Yellowstone & Grand Canyon 30-day trips $370
19-day trips, $295
18-day trips, $295
Phone, write or call for new 72-page illustrated book. Open Saturdays til 5:30 P. M.
UNIVERSAL TOURS INC 421 7th Ave. N.Y. ENTRANCE 33rd ST. CHICKERING 2345

NEW ZEALAND AUSTRALIA
Canadian-Australasian Royal Mail Line
VIA HONOLULU AND SUVA
Sail from Vancouver, B. C.
"NIAGARA" (20,000 tons) July 25 Sept. 19
"AORANGI" (22,000 tons) Aug. 29 Oct. 17
For fares, etc., apply to the Canadian-Australasian Line, Madison Avenue at 44th Street, New York, or 599 Hastings Street, West Vancouver, B. C.
Union Royal Mail Line
VIA TAHITI AND RAROTONGA
Sails from San Francisco
"MAUNGANUI" (17,000 tons) July 11 Sept. 5
"MAKURA" (14,000 tons) Aug. 8 Oct. 3
Australia $257 First Class.
Royal Pacific Tour $310 First Class.
For Fares, etc., apply Norton-Lilly Co., 26 Beaver St., N. Y., or Hind, Rolph & Co., 320 California St., San Francisco, or Local Agents.

COLOMBIA PANAMA ECUADOR
Direct / Via
S.S. SANTA CRUZ July 12
S.S. SANTA CECELIA August 1
Pto. Colombia, Cartagena, Buenaventura, Guayaquil
Also direct service to Havana, Panama, Peru and Chile, with connection for above ports and Bolivia
July 5, 19, Aug. 2, 16
GRACE LINE
10 Hanover Sq., N. Y. C.
Tel. Beekman 9200

To SWEDEN
NEW YORK DIRECT
In 6-9 Days On large, modern, comfortable ships. Excellent cuisine. Short route, thru bookings, to principal points in Scandinavia, Germany and Continent.
Gothenburg Drottningholm Gripsholm
July 21 Aug. 11
SWEDISH AMERICAN LINE 21 State St. New York
Or nearest local agent.

HAMBURG-AMERICAN LINE
New York, Cobh (Queenstown), Cherbourg, Southampton, Hamburg.
45 Broadway, New York.

Luxurious Route to the MEDITERRANEAN
Italia-America Shipping Corp.
1 State St., N. Y. or Local Agents.

BERMUDA 3 days from New York
Twice Weekly Sailings
FURNESS BERMUDA LINE
24 Whitehall Street, or uptown office, 565 Fifth Avenue, New York City, or the authorized agent.

REGULAR SERVICE TO HAVANA—PANAMA
PERU AND CHILE BY THE S. S. EBRO AND S. S. ESSEQUIBO FINEST IN THE SOUTH AMERICA WEST COAST SERVICE
APPLY TO YOUR LOCAL AGENT OR THE PACIFIC STEAM NAVIGATION CO.
PACIFIC LINE
26 BROADWAY, NEW YORK CITY

COSULICH LINE
Italian Service De Luxe—Motor all the way
New M. V. SATURNIA
Marseilles—Naples—Trieste
July 14—Aug. 15—Sept. 28
S. S. PRESIDENTE WILSON
Lisbon—Sicily—Naples—Greece—Venice
Aug. 7—Oct. 2—Nov. 13
Coming! M. V. VULCANIA (Maiden Voyage)—Dec. 1
PHELPS BROS. & CO., G. A., 17 Battery Pl., N.Y.

HOLLAND-AMERICA LINE
Travel by a Famous Service
TO ENGLAND—FRANCE HOLLAND — GERMANY
AND ALL PARTS OF EUROPE Via Plymouth, Boulogne S/Mer. Rotterdam
Ryndam (Cabin Steamer) July 7
Volendam, July 14 Veendam, July 21
Direct route to the OLYMPIC GAMES at AMSTERDAM from July 28 to Aug. 12
24 State St., New York, or Local Agents.

The MEDITERRANEAN
"ROUTE DE LUXE"
S. S. CONTE BIANCAMANO
July 21—Aug. 25—Sept. 29—Nov. 3
S. S. CONTE GRANDE (new)
Aug. 4—Sept. 8—Oct. 13—Nov. 17
GIBRALTAR—NAPLES—GENOA
LLOYD SABAUDO, 1 State St., N. Y.

Gulf of St. Lawrence Cruises
Newfoundland, Canadian Labrador, Gaspe, Chaleur Bay. Also de luxe Saguenay cruises. Ask any travel agent, or Clarke Steamship Co., Ltd., 103 Drummond Bldg., Montreal.

NIAGARA TO THE SEA
A Thousand Miles of Travel, a Thousand Thrills of Pleasure. Write for Booklet.
CANADA STEAMSHIP LINES, LTD.
535 Fifth Ave., New York.

$11.37 per day
Round the World
Including transportation, accommodations and meals aboard ship
Here are ports of rare charm and interest. Seattle direct to Japan or from Los Angeles and San Francisco to Honolulu, Yokohama, Kobe, Shanghai, Hong Kong, Manila, Singapore, Penang, Colombo, Suez, Port Said, Alexandria, Naples, Genoa, Marseilles, Boston, New York, Havana, Cristobal and Balboa.
At each port there is time for sightseeing. Or you may stopover for one week, two weeks or longer, continuing when you like on a liner similar to the one on which you started. You are allowed two years in which to complete your trip Round the World.
And all the way you enjoy the rare comfort of magnificent President Liners broad of beam, steady and comfortable. Spacious decks, enclosed in glass. Outside rooms with beds, not berths. An excellent cuisine.
Go now. It is the trip of a lifetime to storied lands.
An American Mail Liner sails every two weeks from Seattle for Japan, China and Manila.
A Dollar Liner sails every week from Los Angeles and San Francisco for the Orient (via Honolulu) and Round the World.
Fortnightly sailings from Naples, Genoa and Marseilles for New York.
Fortnightly sailings from New York for the Orient and Round the World via Havana, Panama and California.
Complete information from any steamship or railroad ticket agent
American Mail Line
Dollar Steamship Line
New York: 204 Fifth Ave., Phone Bryant 8900; 25 Broadway, Phone Bowling Green 3141; 32 Broadway, Phone Hanover 3380. 1606 Continental Bldg., Baltimore, Phone Calvert 9210. 1519 Railroad Ave. So., Seattle. Robert Dollar Bldg., San Francisco.

the WONDER-WEEK TOUR
7 DAYS all expenses $88
NEW standard of vacation tour luxury. Seven marvelous days in Pullman cars—motor coaches—famous lake steamers—good rooms at leading hotels.
PERSONALLY CONDUCTED
SYRACUSE
THOUSAND ISLANDS
LAKE ONTARIO
TORONTO
NIAGARA FALLS
BUFFALO
Leaving every Sunday, July 1 to Aug. 26, incl. Rate applies from New York (slightly lower from N. Stations) and includes every necessary expense.
For illustrated folder, reservations, etc, apply J. L. HOMER Asst. Gen'l Pass. Agent, 112 W. 42nd St., N. Y. Phone Wisconsin 0870 & Lacka. Ticket offices
LACKAWANNA

SOUTH AMERICA
BARBADOS
RIO DE JANEIRO
MONTEVIDEO, BUENOS AIRES
Also calls northbound at Santos and Trinidad
Vandyck, July 7
*Vauban, Aug. 4
Vandyck, Aug. 18
*Vestris, Sept. 1
*Omits Barbados
Built especially for tropical voyaging
All outside rooms—wide promenade deck—swimming pool—satisfying meals.
LAMPORT & HOLT LINE
Sandeman & Son, Inc.
26 Broadway, N. Y., or your local agent

PERU AND CHILE
VIA PANAMA CANAL
ACONCAGUA.....July 26
TENO.....Aug. 23
Special features: Gymnasium, Private and Public Smoking Rooms, Commodious Lounge and Veranda Cafe. Excellent Cuisine.
Compañia Sud Americana de Vapores (South American Steamship Co.)
WESSEL, DUVAL & CO.
General Agents, 1 Broadway, New York

NORTH GERMAN LLOYD
England—Ireland—France—Germany
Atlantic Service—Hamburg-American Line
32 Broadway, N.Y. or any local Agent

Spain / DIRECT SAILINGS from N. Y. thereof, your Spanish Royal Mail Agency, Inc. 26 State St. Tel. B.G. 6150

ALBANY-TROY $4
AUTOS ($12 SUN. TO WED. INCL. ($20 THURS. TO SAT. INCL.
From 26 M.P. FOOT OF CANAL STREET 6 P.M. DAYLIGHT TIME (10:30 ST. 6:40 P.M. NO AUTOS AT 155 Thompson Sqr. Parking 24 hr. Garage Adj.
PHONE WALKER 3230
NIGHT LINE

"The Public Be Pleased"
BOSTON, $4.50
PROVIDENCE $3.50
Pier 14, N. R. (foot of Christopher St.) daily and Sundays 8:30 P. M. daylight time. Outside Staterooms, $1.50 (Sunday night).
Colonial Line
Phone Canal 1600

Day Line UP THE HUDSON
DAYLIGHT SAVING TIME
Lv. W. 129th St. / Pier 1, N. R. (Conev Island)
MORNINGS: Daily & Sundays 9:45 / 10:45 / 11:40 / 12:00 / Daily & Sundays 10:45 / 11:45 / 12:40 / 1:00 / July 4th & Sundays 11:45 / 12:45 / 1:40 / 2:00 / July 4th Afternoon 1:30 / 2:30 / 3:25 / 3:45
Desbrosses St.... 9:00 / 9:50 / 9:20 / 1:30
West 42nd St.... 9:20 / 10:10 / 1:50
West 129th St.... 9:40 / 10:30 / 2:10
Yonkers..... 10:15 / 11:05 / 2:45
Indian Point..... 12:30† / 11:40† / 4:15†
Bear Mountain.. 12:50† / 12:00†
West Point..... 11:10† / 5:00†
Newburgh..... 12:40† / 1:50† / 1:00†
Poughkeepsie.... 1:30† / 2:50† / 2:05†
Rhinecliff..... 2:25 / 3:05†
Catskill..... 3:35 / 3:45
Hudson..... 3:55 / 4:05
ALBANY Ar.....
† Except Sunday. ‡ Return steamer to New York same day from points marked †. Steamer returns Sundays and July 4th.
Round trip rates: New York to Indian Point or Bear Mountain $1.25; Newburgh $1.50; Poughkeepsie, $2.00; Kingston Point, $3.00; Catskill, $4.00; Hudson, $4.25; Albany, $4.25.
On July 4th only the right is reserved to omit stops or change leaving time should Government licensed capacity of steamer be reached.
Rail Tickets accepted New York to Albany
MUSIC RESTAURANT CAFETERIA
Hudson River Day Line
Desbrosses St. Pier. N. Y. WALker 7000

NEW HAVEN
EXCURSION
JULY 4th AND EVERY SUNDAY
Steamer RICHARD PECK leaves Pier 14, N. R., foot of Fulton St., 9:00 A. M.; returning, due New York 9 P. M., Daylight Saving Time. Dining room, music. Ample time for sightseeing at New Haven.
ROUND TRIP TICKETS, $1.50
Sold Sunday and July 4 only at Pier 14, N. R.
All subways to Fulton or Cortlandt Sts.
150 Mile Sail—Rain or Shine
Iron Steamboat Co.
Direct to Boardwalk Coney Island

SAVE ON YOUR VACATION TRIP—
LOW SUMMER RATES
Send for FREE BOOK
CONTAINS 77 DELIGHTFUL TRIPS
3 DAYS TO 3 WEEKS $25 TO $250
INDEPENDENT ALL EXPENSES INCL.
Yellowstone, Canadian Trips, Saguenay River, Northern Cruises, Honeymoons, 1000 Islands, Havana Trips, Motor Bus Tours, Quebec, Great Lakes, Nova Scotia, Bermuda, etc.
10 PASSENGER MEN. NO WAITING.
Open Daily Inc. Sat. to 9:30. Mon. 9 P. M.
NATIONAL TOURS
37 West 39th St. N.Y. Penn 0200
This coupon brings you full information
MAIL NOW
NATIONAL TOURS
37 W 39 St N.Y.
Name
Address
©1928 B. Dolleter.

MOTOR TOURS
Montreal, Quebec, White Mountains
9 Days—$125 No Extras
7 Days—$100 White Mts.
Best hotels, meals, sightseeing and transportation
Leaves our N. Y. office every Sat. 8:30 A.M.
Depart July 7, 14, 21, 28; Aug. 4, 11, 18, 25; Sept. 1, 8, 15, 22, 29.
Limited to 18 persons. Personally Conducted.
Booklet M-28 describing reservations essential. Apply to
NATIONAL MOTOR TOURS
31 WEST 39th ST., N. Y. Tel. Penn. 6960
Open Daily, Inc. Sat., to 5:30 P.M. Monday to 9:30 P.M.

Mediterranean Cruise from New York, Feb. 4, 72 days.
New, unfrequented ports added to complete the Mediterranean epic. 18 days in Egypt and Holy Land. You experience every event, see every sight, in every comfort, because the management is by the world's greatest travel system....because the ship is the Empress of Scotland, 25,150 gross ton cruise favorite. All for as low as $900. Plan of ship and wonder-itinerary from your own agent or
Canadian Pacific
District Office, E. T. Stebbing
344 Madison Ave., at 44th, New York

6 DAY VACATION CRUISE $49.25
ALL EXPENSES
NEW YORK to SAVANNAH and RETURN
Three sailings a week by luxurious modern ships of the Savannah Line.
Five restful days of healthful sea air. Six cool and breeze-swept nights. De luxe accommodations and a cuisine of the best. Dancing to the strains of a college student orchestra. Radio concerts. Deck games and congenial company.
A day of sightseeing in historic old-world Savannah, the gateway to the best part of a trip abroad at a fraction of the cost. For literature, reservations, apply—OCEAN STEAMSHIP COMPANY OF SAVANNAH, Suite 206, 331 Fifth Ave., or Pier 50 N. R., New York—or nearest tourist agency.
Savannah Line "THE ROUTE OF TIME"

NOVA SCOTIA
THE EVANGELINE COUNTRY
This delightful spot can be reached by through steamship service. The most quaint, historical and romantic region in North America. Visit Chester, Mahone, Wolfville, Digby, St. John, etc. Trips arranged for two weeks or more at reasonable cost. Write for booklet "Travel Trips," suggesting independent and conducted tours—hundreds of suggestions with prices.
Bermuda
8 and 12-DAY TRIPS
FROM $99.00
All expenses, including first class steamship round trip, hotels and meals and complete sightseeing. Full details mailed on request. Ask for copy of S.S. TRIPS, mailed FREE. Also details and prices of Kraft suggestions.
Simmons Tours
1220 Broadway, Opp. Macy's
47 West 34th St. Wis. 0030
Open Saturday Afternoon

LONG ISLAND SOUND TRIP to New London
Service Daily Except Sunday
Lv. Pier 14, N.R. (Fulton St.) 9:00 P.M.
Due New London 4:15 A.M.
Returning
Lv. New London (Steamer) 10:00 P.M.
Due New York, Pier 14, N. R. 6:00 A.M.
All Schedules Eastern Standard Time
Connecting at New London by rail for Newport, Mystic, Stonington, Westerly, Kingston, Providence and Boston, and by steamer for Fishers Island.
Tickets at Pier and Consolidated Ticket Offices. Special Rates for Automobiles.
NEW LONDON LINE
7 2 5 NEW ENGLAND S.S. CO.

FOR A DAY OF REAL PLEASURE
Str. BELLE ISLAND TO ROTON POINT PARK
Lve. Battery Daily, 10; P. 129th St. 10:45 A. M.
MUSIC and DANCING on STEAMER
BATHING & AMUSEMENTS at PARK
Restaurant-Luncheons. Tel. ASHland 9084

EUROPE
Our independent, exclusive expense Tours offer an ideal and economic form of foreign travel. Write us regarding your requirements.
GILLESPIE, KINPORTS & BEARD, Inc.
9 West 40th Street. Tel. Penn 7787

VACATION CRUISE TO WEST INDIES
18 days, $410 up, all expenses. Sailing every Wednesday. Di Giorgio Fruit Corp., 25 Broadway, New York City.

MOTOR TOURS
ROYAL BLUE LINE
2 day Scenic Tour to Boston
A new vacation tour de luxe through Historic Points of Interest. Modern Palace Coaches. Delightful hotels. Expenses paid. No other tour between New York and Boston can compare with this. Hudson River Valley, Mohawk Valley, Mohawk Trail, Berkshire Mountains, Memorial Highway, Lake Bridge, West Point, Storm King Mountain, Berkshire Mountains, Mohawk Trail, Lenox, Tanglewood, Thursdays and Saturdays at 8:30 A. M. (Daylight Time).
ROYAL BLUE LINE, Hotel McAlpin

WESTERN TRIPS
Independent or Conducted
Visiting
NATIONAL PARKS
CALIFORNIA
PACIFIC NORTHWEST
CANADIAN ROCKIES
ALASKA—HONOLULU
with optional trips through
PANAMA CANAL
GREAT LAKES
Call, write or phone for Booklet "D" or call at our offices
FRANK TOURIST CO.
542 Fifth Ave. New York
Phone Vanderbilt 9040
(Philadelphia—1529 Locust St.)

SEND OR CALL FOR 48 PAGE Vacation Book
Describing and giving rates for California & National Parks Trips, Canadian Trips, Motor Tours, Jamaica, Bermuda, Havana, Ocean Cruises.
Circle Tours, Inc. 18 W. 44th St. N. Y.
Rooms 1211-16. Open until 6 P. M. daily.

23 DAY TRIP PARIS OR LONDON $247
Steamship tickets to all parts of the world. All Cruises. All Tours.
EXPRESS TOURING CO. Wis. 6407

Steamship Tickets for Sale Over All Lines
Travel Department
AMERICAN EXPRESS COMPANY
"Best in Travel"
RAYMOND & WHITCOMB CO.
Fifth Ave. at 46th St. Tel. Vanderbilt 9600
Also 225 Fifth Ave. Tel. Ashland 9600

7 DAY VACATION CRUISE $89
Personally Conducted. All Expenses. New England and Adirondacks.
TAUCK TOURS, Inc. 41st, Murray Hill 10048

All Inclusive
$278 Two Weeks Vacationist TOURS to EUROPE
By S. S. Majestic. Sailing 2 days in Paris while your baggage goes on. Phone Circle 9507.
James Boring's Travel Service, Inc.
730 Fifth Ave., New York

Today's News Index

TUESDAY, JULY 3, 1928.

	Page.		Page.
Editorial	20	Financial	24
Theatres	19	Business	35
Music	19	Shipping-Mails	42
Society	18	Buyers	36
Radio	18	Real Estate	37
Sports	14	Obituaries	21

POLITICS.

Governor McMullen and George N. Peek praise Democratic farm plank. Page 1

Gov. Smith to amplify his prohibition views. Page 1

Coolidge informs Dr. Work he will help in Hoover campaign. Page 1

Gov. Smith declines invitation to speak at July 4 Klan meeting. Page 2

FLIGHT NEWS.

City cheers Wilkins and Eielson in hearty welcome. Page 1

Assistant Secretary Davidson says this country is now among aviation leaders. Page 6

New York concerns bid on air mail routes to Porto Rico and the Canal Zone. Page 6

Death in plane crash results in damage suit. Page 6

German entry Munster may have won Bennett Cup balloon race. Page 7

Britain will send two seaplanes to look for Amundsen. Page 7

NEW YORK.

One passenger killed, many hurt in Brooklyn trolley crash. Page 1

Dr. Lindsay Rogers replies to Senator Truman's Labor Department charges. Page 3

Head of Safety Museum holds up casualties as July 4 warning. Page 3

Four alarms call firemen to Bronx blaze watched by 20,000. Page 8

Kips Bay Brewery in East 37th St. seized by dry agents. Page 8

High Commissioner to Haiti calls it safest country in world. Page 9

"Padded" city checks cashed by merchant group, Higgins learns. Page 10

Rear Admiral de Steiguer becomes Navy Yard Commandant. Page 10

League that backed Sullivan law revived to fight dry act. Page 11

Nine couples who danced 481 hours in marathon get prize money. Page 21

George S. Baxter, ex-Treasurer of Northern Pacific, dies. Page 21

Three creditors file bankruptcy petition against lessee of Hotel Majestic. Page 23

Man dies from heat here, boy is killed by lightning in New Jersey. Page 23

Transit Board expected to order hearings on trolley fare rise plea. Page 23

Warren admits shake-up is near in Police Department. Page 23

Police seek two suspects in fatal auto bombing. Page 23

Commissioner Warren promotes 24 sergeants and 69 patrolmen. Page 35

Two Government officials to check American shipping in Europe. Page 43

Mrs. Mary C. Thaw's gift of $600,000 to grandson voided. Page 44

THE SUBURBS.

Westchester names citizens to aid uniform traffic code plan. Page 11

WASHINGTON.

Extra customs force will help try to dry up New York. Page 1

Customs service organizes a special drive on diamond smuggling. Page 23

Advisory committee on radio programs urged by Commissioner Lafount. Page 16

GENERAL.

National Educational Association at Minneapolis convention prepares to fight propaganda. Page 3

Chattanooga, Tenn., presents Adolph S. Ochs with golden key. Page 5

Four killed in storms in Western States. Page 12

New Jersey bank securities company accused of misrepresentation. Page 20

Zionists uphold Lipsky regime by vote of 398 to 159. Page 22

Hospital head resigns in Vineland (N. J.) fight. Page 23

FOREIGN.

Lord Byng is appointed head of Scotland Yard. Page 1

American tourists pay $100 to see Louvain library dedicated. Page 4

Interest in "Shakhta" trial focuses on fate of Kusma. Page 4

British rail stocks show further drop. Page 21

SOCIETY.

Miss Mary B. Roberts betrothed to Richard J. Eckhart; other engagements. Page 13

Miss Mary C. Magnell wed to W. E. Birdsall; other marriages. Page 13

Many visitors at Southampton villas for the Fourth. Page 13

FINANCIAL AND BUSINESS.

Standard Oil and Royal Dutch end war over Russian fuel. Page 1

Newmont Mining's bid for United Verde Extension rejected. Page 26

Mississippi for second time rejects bids for bond issue. Page 27

Four banks issue June statements showing strong position. Page 28

Gold reserve of Bank of France estimated at $1,134,000,000. Page 30

Depreciation in stocks in June estimated at $1,510,581,444. Page 30

Federal Trade Commission hears utilities raised fund to avert inquiry into industry under Walsh resolution. Page 31

Valmor Corporation declares 40 per cent. extra dividend. Page 31

Cotton futures decline 27 to 30 points on the day. Page 33

June auto production and shipments at record levels. Page 35

Business failures fewer in June; first decrease this year. Page 36

	Page.		Page.
Stock Sales	24	Curb	33
Topics	25	Out-of-Town	34
Bond Sales	26	Wheat	34
Foreign Exch.	29	Incorporations	35
Over Counter	32	Bus. Records	36

SPORTS.

Borotra loses to Tilden, Hennessey to Cochet at Wimbledon. Page 14

Ruth hits his 31st, but Yanks bow to Washington, 4 to 3. Page 14

Seventeen women selected for the U. S. Olympic swim team. Page 15

Women swimmers set seven world's marks in A. A. U. title meet. Page 15

Iolian wins 'chase as Rip is disqualified at Aqueduct. Page 16

Allison and Tarantioli win in New Jersey title net play. Page 17

ADVERTISING INDEX

	Page.		Page.
Amusements	19	Help Wanted	40
Apartments	39	Hotels	19
Auction Sales	18	Lost & Found	22
Automobiles	41	Public Notices	3
Births, Deaths	21	Resorts	18
Business Opps.	44	Situations	40
Educational	21	Steamships	43

MRS. THAW'S GIFT OF $600,000 VOIDED

Circuit Court Finds She Was Mentally Weak When She Gave Money to Grandson.

HE IS CALLED "GRASPING"

Lawrence Copley Thaw Won Her Confidence When She Was Ill, Decision Says.

The Federal court decision that denied the plea of Mrs. Mary Copley Thaw, mother of Harry K. Thaw, for the return of $600,000 which she gave to her grandson, Lawrence Copley Thaw, was reversed yesterday by the Circuit Court of Appeals, which directed judgment for Mrs. Thaw. The money was given to Lawrence Thaw on Jan. 6, 1925. The lower court held that the gift was freely made and that there had been no claim that it was made while she was not mentally competent, nor that her will had been coerced.

The Circuit Court said that at the time of the gift Mrs. Thaw was 58 years old and in a condition of "extreme mental and physical weakness," and required the care of a nurse and companion. It pointed out that she had suffered from attacks of exhaustion, and that from Dec. 18 till Dec. 21, 1924, she was in a coma from pneumonia. She was unable to leave her bed, the decision says, until Jan. 7, 1925, when she had to be lifted into a wheel chair, and was unable to recall any events between Christmas, 1924, and New Year's, 1925. Her grandson was pressing her for the money right after the holidays, it was said.

Kept His Uncle Away.

The decision says that during the illness of Mrs. Thaw none of her four surviving children called on her at her home in Pittsburgh, that Lawrence Thaw had advised the nurse not to urge his uncle Josiah to call and had notified this uncle that Mrs. Thaw was getting along all right.

Judge Manton, who wrote the opinion, says that Lawrence Thaw was 26 years old, that he was a college graduate, and was engaged in the brokerage business in this city, and because he was looking after the interests of his firm in Pittsburgh he was in that city twice a week.

At the time Lawrence Thaw received the money, the decision says, the value of Mrs. Thaw's estate was $3,178,643.88. Lawrence Thaw, Judge Manton says, had received from his father's estate $442,000, under a settlement made by his father with Frieda Marsh Thaw, his mother, when they were divorced. He also received $50,000 under his father's will, and a salary of $12,000 a year. Judge Manton added that after his father's death Lawrence Thaw persuaded his stepmother, Jane Thaw, to give him $210,000. This money, however, the decision says, was never paid.

His Conduct Termed "Grasping."

The decision reads:

"The appellee's whole course of conduct supports the view that he was ambitious and grasping. We have seen that he was endeavoring to obtain more from his father's estate and from his stepmother. He ingratiated himself into appellant's confidence. Unquestionably he would have had a power of attorney with general powers to represent the estate had it not been for the impartial advice later given to the appellant by a bank officer, whereupon she destroyed the power of attorney without having signed it. He unquestionably inculcated in the mind of the appellant a belief that he was industrious and ambitious to go into business."

Judge Manton says that it was clear that Mrs. Thaw was looking about for some one "to carry the Thaw name forward from its present condition back to the height of its past glory."

The appeal was filed by Matthew C. Fleming, as guardian ad litem for Mrs. Thaw, and by her counsel, Senator David A. Reed of Pennsylvania and James G. Marks. Lawrence was represented by Taylor, Knowles & Hack. The decision of the court was unanimous, Judges Learned Hand and Thomas W. Swan concurring with Judge Manton.

WIFE HOLDS DUNLAP'S CAR.

Attachment in $19,000 Suit Prevents Auto Trip to West.

When William Allen Dunlap of 126 Riverside Drive, son of the late Robert Dunlap, founder of the hat business bearing his name, was preparing yesterday to start for the West in his automobile, his car was attached in a suit by his wife, Mrs. Ora Mabel Hinson Dunlap, of 14 East Sixtieth Street, for $19,000. Deputy Sheriff Lanman served the attachment which was obtained in the Supreme Court on the ground that Mr. Dunlap was about to leave the State and might not be subject to the service of any judgments directed in the case.

Mrs. Dunlap, who was the Countess Compusano, widow of an Italian aviator, married Mr. Dunlap in Salt Lake City two years ago. She alleges that under a pre-nuptial agreement her husband was to give to her $2,500 quarterly, but paid only $500. She asserts that he inherited a large amount of property from his father, including two $200,000 trust funds, which were also attached on an order of Justice Frankenthaler.

Dunlap, who has been married three times, spends much of his time on a ranch he owns in Utah.

Three Consulates Combined in Syria

WASHINGTON, July 2 (AP).—The State Department announced today that the American Consulates at Damascus and Aleppo were closed yesterday, the districts being included in the Consular district of Beirut.

BUSINESS OPPORTUNITIES

*Rate: $1.05 an agate line daily; $1.10 Sunday. Bank and business references required. * * * Reward of $100 offered for arrest and conviction of any one obtaining money under false pretenses through fraudulent advertising published in The New York Times. Telephone LACkawanna 1000*

CAPITAL WANTED.

I DESIRE TO RETIRE FROM A GOOD, long-established business; will sell a half interest therein to a responsible party; cash required $25,000; strictest investigation invited. B 381 Times.

WANTED, $6,000 ACTIVE PARTY, SALES or office, manufacturing business; strict investigation invited; splendid opportunity. Phone Pulaski 0912.

WANTED—$15,000 TO HELP JULY AUCtion sale, large and valuable development, half-hour from New York; profitable for right party. B 311 Times.

EXTRAORDINARY PLAY. SUCCESSFUL abroad: Broadway production; moderate capital; established. B 385 Times.

CAPITAL TO INVEST.

BUSINESS EXPERIENCE, SERVICES, INitial investment of $5,000, for paying and growing business; give particulars. Y 2496 Times Annex.

BUSINESS MAN, YOUNG, ENERGETIC, will invest up to $5,000 with services in established paying business. B 394 Times.

BUSINESS CONNECTIONS.

WE ARE NOW OFFERING A FEW LARGE territories to men who have real ability and small capital to invest in a legitimate business; this is a genuine opportunity and those who qualify are assured a substantial business.
The Dura Company, Birmingham, Ala.

AUTO BODY EXPERT (PATENTEE), U. S. experience, production, finishing, upkeep, convenient; with shop problems, desires representation for the British Isles or position as demonstrator for labor saving equipment, patented fixtures, &c.; references. P 344 Times.

OFFER MANUFACTURER, WHOLESALER, advantage part ground floor store for sample display purposes, large show window; well located at Broadway near 8th St.; with or without services; very reasonable. Spring 9746.

SALES DIRECTOR WITH NEW YORK OFfices and salesmen, open for any paying business, or will act as sales agent on percentage basis; write details, arranging appointment. B 385 Times.

MANAGER, YOUNG MAN, FOR CLEANING and dyeing store; will give opportunity to buy interest to right party; state age, salary and where employed. Box 1748, 595 West 181st St.

MACHINERY BUILT ON CONTRACT, SHOP near New York. Y 2068 Times Annex.

Stores, Department & Concessions For Rent.

STORE FOR LEASE—CHOICE LOCATION available for drug and luncheonette concern; long lease and attractive rental; investigation invited. S. R., 219 Times.

FOR SALE.

Stores and Shops.

SPLENDID OPPORTUNITY; ICE CREAM parlor, tea room; excellent location; Paterson, N. J.; good income; long lease; part cash if desired. Y 2490 Times Annex.

STORE FOR SALE—DRESSES AND COATS, 100 per cent. location; long lease; good terms. Y 2357 Times Annex.

SUITABLE HABERDASHERY; GOOD PAYing store; rent cheap; lease. 1,133 Broadway, Room 515.

DRESS SHOP, DOWNTOWN, STOCK AND fixtures; $1,500; exceptional opportunity. B 348 Times.

GENERAL STORE FOR SALE. ADDRESS P. O. Box 100, Bozrahville, Conn.

Hotels and Furnished Room Houses.

WELL FURNISHED MODERN COUNTRY hotel, located within 20 miles of New York City; Jewish clientele; for sale or lease; opportunity for live hotel man. Inquire Aron Realty Co., 538 Main St., East Orange, N. J.

BROOKLYN (NEAR COURT ST.)—LEASE furnished, 70 rooms, all rented; wonderful proposition right party. Stichman, 128 Bleecker St.

Restaurants and Tea Rooms.

GOING IN BUSINESS? WE DESIGN, build, equip stores completely; time payments. Granger, 345 West 35th. Pennsylvania 9700.

Garages.

GARAGES — GREATEST SELECTION, Bronx and Manhattan; well established; bonafide propositions; also from owners for security; or will build. Garage Brokers, Inc., 1,457 Broadway.

GARAGE ON CAPE COD, BRICK CONstruction, 50 cars; long established and bound to benefit from certain developments; cash required, $25,000. Y 2334 Times Annex.

FOR SALE.

Garages.

GARAGES, MANHATTAN AND BRONX, choice locations; to lease, for security; also established; investigation invited. Garage Trading, 1,457 Broadway.

GARAGES, ANY SIZE, ANYWHERE. Gallard, 100 East 42d. Ashland 8714.

Patents.

INVENTOR (IRISH) OF ALL-METAL system of construction applicable to aircraft, wishes to dispose of United States and Canadian patent rights. P 343 Times.

Miscellaneous.

ALL YEAR HEALTH RESORT FOR SALE or lease; ideally located; convalescent home for New York or Newark medical associates; 1 hour from city. Y 2393 Times Annex.

SUITE EQUIPPED FOR MASSAGE AND reducing treatment; established trade. 256 West 96th.

BUSINESS LOANS.

BUSINESS AND PERSONAL LOANS. BORROW $100—$200—$500 OR MORE FOR ONE YEAR OR LESS. MONTHLY PAYMENT PLAN (weekly if requested). Secure Booklet, "HOW TO BORROW."
THE MORRIS PLAN COMPANY.
Resources over $46,000,000.
MAIN OFFICE, 33 WEST 42D ST.
BRANCHES:
NEW YORK—222 Broadway, 1 Union Square, 268 Grand St., 391 East 149th St., 940 Southern Boulevard, 35th St. and 7th Av., 1,413 8th Ave. near 110th St.
BROOKLYN—198 Montague St., 804 Manhattan Av., 1,668 Pitkin Av.
Under supervision of State Banking Dept.

LOANS UP TO $5,000 for 1 year or less to pay monthly or weekly. LEGAL RATE OF INTEREST.
ROYAL INVESTMENT & FINANCE CORP., 1,280 Lexington Av., corner 86th St.
Under supervision N. Y. State Banking Dept.

COMMERCIAL FINANCING. Advances on accounts and merchandise. Consult our principals with your financial problem in strictest confidence.
WORMSER & CO.,
95 5TH AV. Corner 17th St.

OUTSTANDING ACCOUNTS FINANCED; liberal terms, lowest rates; confidential; quick service assured.
MERCANTILE FACTORS CORPORATION.
250 37TH AV. ASHLAND 9500.

BUSINESS FINANCING, on notes, trade acceptances, warehouse receipts, mortgage loans and rent assignments.
PARAGON TRADING CORP.,
1,457 Broadway. Wisconsin 9050.

Play Safe!

Invest your money in the safest way—

IRVING SAVINGS BANK

"The Friendly Bank"
115 Chambers St., New York
Established 1851

Deposits made now and until July 13th draw interest from July 1st.

Another

4½%
Per Annum

Quarterly Dividend
credited July 1st

Open Mondays until 6 p. m.

New York Savings Bank

N. W. Corner 14th Street and Eighth Avenue

A QUARTERLY DIVIDEND

at the rate of **4½%** per annum

FOR THE PERIOD ENDING JULY 1st, 1928, HAS BEEN DECLARED ON ALL ACCOUNTS FROM $5 to $7,500 AND ACCUMULATED INTEREST.

MONEY DEPOSITED ON OR BEFORE JULY 5TH WILL DRAW INTEREST FROM JULY 1ST

Banking by Mail

Deposits made on or before the third business day of any month will draw interest from the first of the month of deposit.

Money to Loan on Bond and Mortgage

OPEN MONDAYS FROM 10 A. M. TO 7 P. M., SATURDAYS FROM 10 A. M. TO 12 M. OTHER DAYS FROM 10 A. M. TO 3 P. M. HOLIDAYS EXCEPTED.

FRANKLIN SAVINGS BANK

8th Ave., Cor. 42nd St., New York

July 1, 1928 QUARTERLY DIVIDEND at the rate of 4% per annum payable on and after July 16, 1928

MONEY DEPOSITED ON OR BEFORE July 5th will draw interest from July 1, 1928

MONTHLY INTEREST PLAN

Money deposited on or before the 3rd business day of ANY month will draw interest from the 1st of that month if left until the end of the quarter.

CONVENIENT HOURS

Mondays 9 A.M. to 8 P.M. | Fridays 9 A.M. to 7 P.M. | Saturdays 9 A.M. to 12 Noon
Other days 9 A.M. to 3 P.M. Holidays Excepted

Your Money In The Bowery Savings Bank Won't Drop In Value; Needs No Margins; Won't Crash.

It is always on hand—at full value—plus interest from day of deposit.

The 215,226* depositors of the Bowery Savings Bank are receiving a quarterly dividend at the rate of 4% annually, credited July 1.

Bowery Savings Bank

110 East 42nd Street 130 Bowery

*More depositors than any other savings bank in New York

Here's a Suggestion for the Fourth of July Holiday!

Come out and inspect

The Spanish Quarter GREAT NECK, L. I.

[Within half an hour of Manhattan]

SEE these beautiful homes that are selling at popular prices to people of refinement who recognize the opportunity of settling in an exclusive community. Observe for yourself the many advantages of living in Great Neck. Judge for yourself the wholesomeness of life in the suburbs. Watch these residents at play and enjoying the holiday—country and golf club activities, polo, aviation, yachting, water sports, all practically at their doorstep. Plan a picnic lunch with the family out in the open or take dinner at any one of the famous inns out on the North Shore. It will be a revelation to you. It will put you in the frame of mind to become part of this life when you realize it is easily within your reach.

HOMES $14,950 AND $15,950 (PLOT 75x100)

These houses have specifications and features usually found only in $25,000 homes. The terms are unusually reasonable. The following will give you a quick picture of the financial arrangements:

Model "A," illustrated, seven rooms, bath, patio and attached two-car garage (Plot 65x100), sells for $14,950; cash $2,750; first mortgage $8,500; second mortgage (five years) $3,700. The monthly carrying charges, including interest on first and second mortgages, water, insurance, taxes, etc., amount to approximately $67.00. The second mortgage is amortized at the rate of $60 a month, payable quarterly, so that at the end of five years, when your second mortgage has been paid off, the carrying charges of your house are reduced to approximately $56.50 a month. Compare this with the rent you are paying now and the wonderful advantages that these beautiful homes offer.

Great Neck is on the electric branch of the Long Island Railroad, and can be reached by express trains from Penn Station in 28 minutes. You can reach The Spanish Quarter by automobile over the Queensboro Bridge to Northern Boulevard, direct to Great Neck. Turn left on Middle Neck Road and drive through village to Baker Avenue.

CENTER VILLA, Inc., Owners and Builders
Offices at Great Neck, L. I.
Station Road and Baker Avenue | 287 Middle Neck Road near Baker Ave.
Phone Great Neck 1380 | Phone Great Neck 1478

We Start Your Money Earning Interest EVERY BUSINESS DAY OF THE YEAR

Benefit by the

NEW INTEREST PLAN

OF THIS GREAT INSTITUTION FOR THRIFT!

Bring your money to the CENTRAL SAVINGS BANK* today, or any day. Interest begins at once.

*Our two centrally located branches are easy of access from all parts of the City.

"Bank Your Savings at the Central!"

CENTRAL Savings Bank

4th AVE. at 14th ST. BROADWAY at 77½ ST.

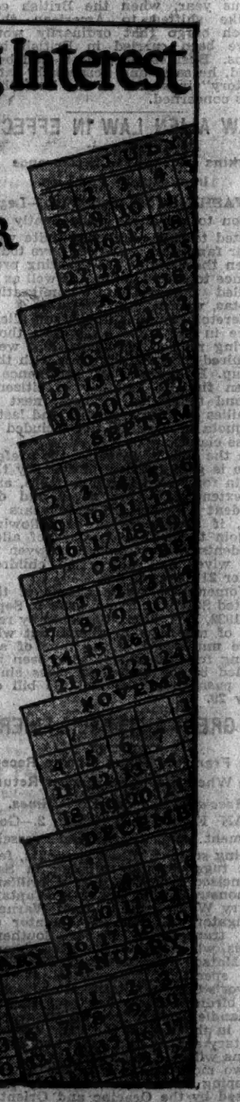

ANOTHER DIVIDEND

at the rate of

4¼%

per annum

has been declared for the three months ending June 30, 1928 on all sums from $5.00 to $7,500.00.

Deposits made on or before July 5th, will draw interest from July 1st.

The United States Savings Bank of the City of New York
Chartered 1889
58th Street and Madison Avenue New York City

Specialty Salesman

Would like to represent a line in Western New York. Ten years with one firm. Acquainted with tobacco and grocery jobbers. Highest references.

A1069 Times Annex.

BEST SPORTS NEWS FOR VACATION READING

WHILE ON VACATION this Summer, as at all other times, you will find accurate, crisp, complete sports news reported in The New York Times:

Baseball
Tennis
Golf
Polo
Yachting
College Races
Track and Field

Whatever interests you most is best reported in The Times. Order The Times sent you while you are out of the city. Telephone LACkawanna 1000.

TYPOGRAPHICAL STANDARDS OF THE NEW YORK TIMES provide protection for intelligently planned advertising, increase productiveness and insure the utmost attractiveness and dignity in newspaper printing. The Times Manual of Typographical Standards gives important details as to the handling of cuts and copy for the best reproduction. 96 pages, 125 illustrations. Sent postpaid for $1.50.—Advt.